Today's Weather
Snow flurries; high in 30s.

The Cumberland News

Roads Slippery With New Snow
(See Back Page)

VOL. 22—NO. 118 | Entered as second class mail matter at Cumberland, Maryland, under the act of March 3, 1879 | CUMBERLAND, MARYLAND, MONDAY, FEBRUARY 29, 1960 | Associated Press AP Photofax United Press International | 14 PAGES—SEVEN CENTS

Ike, Frondizi Reaffirm Aims

Foes Expect To Talk Rights Bill To Death

Uneasy Truce Marks Racial Trouble Spots

By The Associated Press

An uneasy truce prevailed Sunday on the Southern segregation front.

Everything was quiet in the trouble spots, but Negro ministers in Montgomery, Ala., where a Negro woman was hit in the head by a stick-wielding white man Saturday, reportedly asked their congregations to support peaceful student sit-in demonstrations against racial discrimination.

Montgomery police destroyed half a dozen race-baiting signs found tacked up on trees in white residential sections. The signs bore such messages as, "Have you fired your Negro worker yet?"

There was a bomb scare in Chattanooga, Tenn., Saturday night at a Negro high school gymnasium during a basketball game. The building was emptied quickly, but police found no trace of an explosive. The game was resumed.

Chattanooga police, fearful of a recurrence of last week's disturbances, made 18 precautionary arrests during the night, breaking up groups and clusters of potential troublemakers.

In Nashville, Tenn., 75 persons, nearly all students, arrested after three fights broke out during a sit-in demonstration in a downtown variety store, were released on $100 bond each late Saturday night despite their earlier announced intentions to remain in jail over the weekend.

They came out of their cells after college officials personally appealed to them. They face charges of disorderly conduct and loitering.

Meanwhile, Negro leaders in Tuskegee, Ala., indicated they plan to further demonstrations like the one staged Saturday when an estimated 300 to 400 students at the famed Negro institute made an orderly protest march.

The march provoked only one minor racial incident which was quickly handled by police. The Negroes said they felt they had accomplished their purpose in registering their feeling against denial of Negro voting rights, general maltreatment of Negroes and in support of demonstrations staged by other Negro groups in the South.

Princess, Fiance Attend Church

LONDON (AP) — Princess Margaret and Antony Armstrong-Jones went to church together for the first time Sunday.

The happy engaged couple left their weekend retreat, the royal lodge in Windsor Great Park, while the dew was still on the ground and attended Holy Communion in the private royal chapel under the shadow of Windsor Castle.

Then, after breakfast at the lodge with Queen Mother Elizabeth, they went back to the chapel with other members of the royal family for morning worship.

Since both are members of the Church of England, there are no complications in this romance, which might have arisen had Margaret chosen a husband of a different denomination. They knelt and prayed together.

At the service they were joined by the Queen Mother, Queen Elizabeth's husband, Prince Philip, Princess Anne and Princess Andrew of Greece, Philip's mother.

Chou Agrees To Meet Nehru In New Delhi

TOKYO (AP) — Premier Chou En-lai of Red China has agreed to meet Prime Minister Nehru in New Delhi in April in an attempt to settle their angry border dispute "in friendly and peaceful manner."

Announcing this Sunday, Radio Peiping reported Chou sent Nehru a note saying the Chinese government "takes a positive attitude toward the forthcoming meeting and has confidence in it."

Thus, after months of wrangling through exchanges of notes and letters, the two leaders will meet face to face and discuss their conflicting claims to 51,000 square miles of mountainous territory on the frontier.

While Chou professed some optimism, Nehru, in his note Feb. 5 suggesting they get together in New Delhi, took a darker view.

"For the moment," Nehru wrote, "I do not see any common ground between our respective standpoints. Still, I think it might be helpful for us to meet."

In accepting the Nehru invitation, Chou's note, dated Feb. 26, said he hoped "to see the dark clouds hovering between our two countries dispersed through our joint efforts, so that the long-standing friendly relations between the two countries may be consolidated and developed."

Nehru had suggested a meeting in March. But Chou said that "owing to reasons in connection with state affairs, I shall come to your country in April." A specific date will be set later.

Chou first proposed in a letter last Dec. 18 that he and Nehru meet Dec. 26 either in Communist China, Rangoon or elsewhere. Nehru rejected the Chinese proposal, describing Chou's letter as "merely a reiteration of claims to extensive areas of our territory."

Involved are 36,000 square miles in the northeast and 15,000 square miles on the Ladakh plateau 1,000 miles farther west that are claimed by India.

Dixie Bloc Will 'Play It By Ear,' Leader Asserts

WASHINGTON (AP) — Sen. Richard B. Russell (D-Ga) said Sunday the southern forces he is leading in the fight against civil rights legislation are determined to talk the bill to death.

With round-the-clock debate scheduled to start Monday, after two weeks of preliminary skirmishing, Russell said the southern opponents have no detailed campaign plan but will "play it by ear from day to day."

"We shall undertake to talk until we present every phase of this matter to the country," Russell said in a TV interview (ABC-College News Conference).

He said that if a national audience could be shown all the damage to the Constitution and the union of the states that would be caused by the civil rights proposals "the people would awake to the fact that they are being sold a bill of goods." Then, Russell said, the people would demand that the bill be pigeonholed "and we believe it will."

"Political Field Day"

The Georgian repeated his charge that recent Negro demonstrations in the south against segregated seating in variety stores are inspired from outside to stir up race riots that would encourage enactment of civil rights legislation.

Russell also characterized efforts to pass civil rights bill as "just a political field day" in a presidential election year.

As for his plans, Russell said he has no detailed strategy mapped out but wouldn't reveal his hand publicly if he did. He added that the maneuvers would be introduced "by degrees."

In one unusual move, the southern Democratic senators turned to congressional leaders to speed House action on a civil rights bill.

Faced with the prospect that the Senate might vote legislation endorsing school integration, Southerners agreed to go along with strategy designed by Democratic Leader Lyndon B. Johnson of Texas to bring what they regard as a more moderate bill before the Senate.

House Action Speedup Sought

In line with this agreement they sent an emissary to Rep. Howard W. Smith (D-Va) asking him to reconvene the House Rules Committee and advance House consideration of civil rights to March 3 instead of the scheduled beginning date of March 10.

Smith, who is chairman of the Rules Committee, has withheld any final answer on this proposal, largely because of the absence in Texas of House Speaker Sam Rayburn (D-Tex).

The object of the strategy would be to get a House-passed bill to the Senate before the Senate gets deep into voting on its own version of the measure, now tied up in marathon talk in projected round-the-clock sessions starting Monday.

Johnson obviously believes that substitution of a House measure for the Senate version might result in final enactment of what he has called a "reasonable" bill.

However, this probably would involve Senate acceptance without change of the House measure. And nobody knows now what kind of bill the House might pass.



Senate Preparations

Robert Collins, custodian at the U. S. Capitol in Washington, checks over some of the cots, mattresses and blankets borrowed from the Army for possible use by tired Senators. The Senate has announced it plans round-the-clock sessions starting today when civil rights legislation comes up for debate. It is planned to set up sleeping quarters in hearing rooms near the Senate chamber and in Senate cloakrooms. (AP Photofax)

Ex-Con Kills Two Relatives "To Get Even"

SHENANDOAH, Pa. (UPI) — A 21-year-old ex-convict Sunday shot and killed his grandfather and uncle with a sawed-off shotgun because "I had a feeling I wanted to kill someone."

Wayne (Pappy) Brown told police he also had planned to kill his father and the latter's girlfriend, but he got so cold walking in sub-freezing temperatures that he decided to surrender.

"I feel I have accomplished something," Brown said in reference to the two killings.

William Keuch, chief of the Schuylkill County detectives, said Brown, who was released from prison last Thursday, said he drank coffee with the victims in the house they shared in nearby Loft Creek before committing the slayings he had "planned for months."

Brown told how he waited until his grandfather, Frank Brown, 73, went to sleep on a couch on the first floor and the uncle, John Brown, 49, went to his second floor bedroom.

Brown said he took his grandfather's 12-gauge shotgun from behind a door, loaded the weapon with 12 shells and shot his grandfather.

The uncle, who was awakened by the shot, came down to investigate and was struck in the chest when he opened the door at the first floor landing.

"They were talking about me and I wanted to get even," said Brown.

Khrushchev Hands Indonesia Big Loan

Sukarno Pledges To Remain Neutral

BOGOR, Indonesia (AP) — Soviet Premier Nikita Khrushchev Sunday handed this neutralist Southeast Asian nation a loan of 250 million dollars.

In turn, Indonesian President Sukarno promised to keep neutral between East-West blocs.

Economic and cultural agreements and a joint communique were signed by the two leaders as a climax to Khrushchev's 12-day visit to Indonesia, which ends next Tuesday.

The economic agreement granted a seven-year credit, at 2½ per cent interest to be paid back in 12 years in British pounds or commodities rather than Indonesian rupiahs.

The two countries also agreed to enter into a trade agreement in which the Soviet Union would increase its purchases of Indonesian rubber and other products.

As a gift, Khrushchev announced the Soviet Union would build a new 200-bed hospital and clinic.

In the communique, Indonesia said she "firmly adheres to its active and independent foreign policy, a policy of nonalignment with existing military alliances." The Western-oriented Southeast Asia treaty organization (SEATO) is the only alliance in the area.

Khrushchev bowed to Sukarno's appeal for Asian-African representation at the summit by expressing hope that conferences subsequent to the one next May will include "appropriate countries of Asia and Africa" not aligned in any existing alliances.

Also, Khrushchev supported again Indonesia's claim to Dutch New Guinea.

The communique expressed hope for an agreement at Geneva ending nuclear tests, and lauded Khrushchev's proposals for total world disarmament.

Despite the huge Soviet loan, Foreign Minister Subandrio said this country still needs 500 million dollars for a basic program of industrialization.

High Indonesian sources said, however, the economic pact gives Indonesia credits for building a steel plant and for developing its agricultural, textile, chemical and nonferrous metal industries. It also provides for construction of one or two nuclear reactors under a 1956 Soviet aid offer.

The pact may give this agricultural country a major boost toward industrialization.

By dangling the big credit agreement, Khrushchev obviously hopes to arrest Indonesia's slow drift toward the West.

Memorial Held For Bandsmen

BUENOS AIRES, Argentina (AP)—Sailors on the USS Macon paid homage in a moving memorial service Sunday to shipmates killed in a plane crash in Rio de Janeiro last Thursday.

Nineteen members of the Navy band, stationed aboard the Macon, were killed when the Navy transport in which they were riding collided with a passenger airliner over Rio's harbor.

Sailors, including members of the band lined up at attention on the bow of the Macon. Argentine sailors and officers from a nearby ship marched on board and lined up with the U.S. Navy men.

The Macon chaplain, Lt. Cmdr. R. W. Below, conducted the service. A hymn was sung by the "Sea Chanters," the band's choral group. Below read the 22nd Psalm and prayed for the men who died. As the chaplain read the list of those killed, a sailor dropped to his knees in the middle of ranks drawn up at attention. He remained kneeling while taps were played by a bugler standing on a gun turret.

Italian Industrialist Dies Aboard Train

MILAN, Italy (AP) — Adriano Olivetti, one of Italy's top industrialists, died Saturday night of a heart attack aboard a train bound from Milan to Lausanne. He was 59.

Inheriting a small typewriter business from his father, he built it into a multimillion-dollar industry which included business machines and precision tools.

Last October Olivetti's company announced it was buying a 35 per cent interest in the giant U.S. Underwood Typewriter Co.

Olivetti also built himself a big name in Italy for his advanced social and economic ideas.

He was a pioneer in establishing a shorter work week and security benefits for the employes of his big factories in Ivrea in northwest Italy.

Search Abandoned

BERLIN (AP) — Flames forced abandonment Sunday of the search for 74 East Germans trapped for six days in a coal mine at Zwickau. Radio East Germany said a fast-spreading underground fire forced back rescue teams trying to reach men entombed in the mine. This makes the death toll for this mine disaster 123 since 49 bodies were recovered earlier.

Eight Of Family Found Dead In Rural Home

THOMSON, Ill. (AP) — Eight members of a family were found dead in their rural home near Thomson Sunday night and the Carroll County sheriff's office said they apparently died of asphyxiation.

The sheriff's office identified the dead as Mr. and Mrs. Leroy Hensel and their six children, two boys and four girls. Their ages were not available immediately.

The bodies were discovered, the sheriff's office said, by Eddie Shuler of Morrison, Ill., an auto dealer for whom Hensel worked.

The Hensels lived in a home one mile southwest of Ebner, Ill., a small railroad switching station just south of Thomson in northwest Illinois.

Snow Blankets Eastern Areas

By United Press International

A new snow storm moving eastward from the Rockies tapered off to a widespread but moderate snowfall Sunday from the Mississippi Valley through Western Pennsylvania.

The storm had started off with a roar Saturday, whipping snow, sleet, freezing rain and fog across the Texas and Oklahoma Panhandles, Kansas, and parts of Iowa and Missouri.

Three to six inches of snow fell across Kansas, hardest hit by the storm, but threats of four more inches did not materialize, and skies were sunny over Missouri and Kansas Sunday.

Heavy snow warnings were issued for mountainous areas of Western Pennsylvania and West Virginia with three to seven inches of new snow forecast.

Landslide Kills 10

RECIFE, Brazil (AP) — A landslide struck a passenger train between Maceio and Recife Sunday, killing 10 persons and injuring 17 in the crushed coaches.

On Inside Pages

Ann Landers	13
Bridge	13
Comics	13
Crosby	10
Crossword	13
Cryptoquote	13
Deaths	4
Dr. Van Dellen	7
Editorial Page	7
Racing	9
Secrets of Charm	12
Sports	8, 9
State News	3
Television	10
Tri-State News	5
Want Ads	11, 12

Promoters Give Up Idea Of Olympic Striptease

MILAN, Italy (AP)—Gay-hearted plans to stage a striptease Olympic championship in Milan during the Rome Olympic games this year have bumped to a dismal end.

Three nightclub operators who sent out tentative bids to some of the world's most fetching undressers said sadly Sunday night that "friends persuaded us to give up the idea."

There was a feeling, so strong as to be virtually a certainty, that those "friends" were top brass in the Italian police.

These noteworthies were reported to have let it be known that, "There'll be no stripping and teasing here in Olympic year — if ever."

While it lasted, the idea had promised to lure Olympic visitors by thousands from the track and field events in Rome.

Giordano Sacchi, owner of Milan's Trianon cabaret, offered to stage the championships in his nightclub. If one club couldn't hold the crowds, there was talk of splitting the eliminations into three Olympic-style heats to pack two other nightclubs.

Sacchi said he and the other organizers had already contacted some potential championship material: Coccinelle, the French female impersonator; Rita Cadillac, the strip queen from Grenoble; Aiche Nana, the Turkish belly dancer whose impromptu show in a Rome restaurant last year is still under police scrutiny; Lily St. Cyr, the Paris and Las Vegas lovely; Cha Landres of Budapest, and scores of others.

"All those we contacted were enthusiastic about the idea," Sacchi said disappointedly. "All, that is, except those friends of ours."

Pledge Effort For Prosperity

Physical Strain Of Tour Telling On Eisenhower

BARILOCHE, Argentina (AP)—The physical strain of President Eisenhower's South American tour appeared to be starting to tell on him Sunday.

After 2½ hours of fishing for salmon and trout, the 69-year-old President looked more tired than Washington newsmen had seen him in a long time.

His face was ruddy as usual, and he is sunburned after a week in the South American summer, but he seemed to be exerting great effort as he walked up a sharp incline to his hotel. A moment later he paused at the foot of a flight of stairs as if summoning energy to mount to his second floor suite.

During the next two hours the President had a nap—a usual mid-day procedure since his 1955 heart attack — and he looked quite refreshed at the end of that period when he and Argentine President Arturo Frondizi posed for photographers on the hotel lawn.

Washington reporters who are on this trip and who also toured 11 nations with Eisenhower last December were remarking Saturday that the President again seemed to be bearing up extremely well under the gruelling grind. The newsmen once thought nothing could be rougher than the physical ordeal they went through in December in Europe, Asia and Africa.

But to a man they agree the intense heat and humidity they have encountered on this South American tour have made the trip more physically exhausting than the earlier one.

Noninterference Called Keystone Of Friendship

BARILOCHE, Argentina (AP)—President Eisenhower and Argentine President Arturo Frondizi—in a Declaration of San Carlos de Bariloche—Sunday night rededicated their governments to strive for better living standards for the peoples of the Americas.

The declaration, issued shortly after the close of private talks between the two presidents, also declared that noninterference is the keystone of harmony and friendship within the inter-American system.

The two chiefs of state signed the one-page declaration at a hotel in this picturesque Swiss-type resort in the Andes foothills after returning from talks at a ranch across Lake Nahuel Huapi from Bariloche.

The communique said the discussions dealt with questions relating to the peace, liberty and cultural and material possibilities for the peoples of America.

The signing ceremony took place in a hotel dining room that had been stripped bare except for one long table. About 200 officials of both countries penned their signatures. After the signing, both men shook hands and embraced each other in the Latin-American manner.

Ike Appears Relaxed

Both presidents were applauded upon entering and leaving the room. Eisenhower appeared to be in a genial, relaxed mood.

The declaration, coming after three days of talks between Eisenhower and Frondizi, said they decided to reaffirm the decision of their respective governments to promote standards of living for the peoples of America.

A better standard of living is the consequence of economic progress it said, and that this in turn depends on an adequate economic policy, friendly international cooperation, the efficient utilization of natural resources and the talent and capacity of the citizen.

Economic progress and better living standards, the declaration said, facilitate the development of strong and stable political institutions, permitting nations to make a more effective contribution for international understanding.

Everything that serves to strengthen democratic institutions, it continued, contributes not only to political, economic and social progress but also to the improvement of relations among states.

Ike Flies To Chile Monday

The declaration next praised the inter-American system as an effective instrument for the achievement of peace and cooperation among nations. It reaffirmed the principle of nonintervention as the cornerstone of harmony and international friendship as a corollary to mutual respect between nations large or small.

The governments of Argentina and the United States will continue dedicating their efforts and energies for the achievement of these ideals, it concluded.

The Declaration of Bariloche was issued after Frondizi called for more U.S. financial and technical aid for Latin America. At a news conference, Frondizi linked the necessity for such aid to resistance against Soviet Russia's efforts to penetrate the hemisphere with its influence.

Frondizi met with reporters while Eisenhower was away for nearly six hours on a fishing trip in one of the world's finest trout streams.

This was the first chance for Eisenhower, now at the halfway point of his South American tour, to have a little relaxation since he left Washington last Monday.

Monday he flies over the Andes to Santiago, Chile.

Ohio Insurance Executive Slain By Teenage Son

CLEVELAND, Ohio (AP)—An insurance company executive was wounded fatally as he lay in bed in suburban Beachwood early Sunday. Police said the man's 18-year-old son, who had been under psychiatric treatment, admitted the shooting.

Dead was Dallas H. (Tex) Forbush, 57, shot three times with a .22-caliber pistol. His wife, Marjorie, 52, was wounded but was reported in good condition at suburban Community Hospital.

Police Chief John Havel said Forbush and his wife arrived home about 3 a.m. from an evening of playing bridge with friends.

Forbush found his son, Scott, in the kitchen and reprimanded him for being up so late.

About two hours later, Haval said, Scott stood between his parents' twin beds and fired three bullets at his father. His mother awoke, and the youth turned and fired three times at her, Havel said. However, only one bullet hit Mrs. Forbush in the back.

Scott's sister, Karen, 20, also was in the residence. When she came from her room, Scott pushed her back and told her, "Go back to bed," Havel reported.

Scott then called police and told them someone had shot his parents. He at first denied, then admitted the shootings, Havel said.

Fresh Snowfall Cushions Airliner's Belly Landing

KANSAS CITY, Mo. (AP) — A fresh snowfall cushioned the wheels-up landing of a crippled Trans World Airlines passenger plane at nearby Olathe Naval Air Station Sunday.

The plane, a twin-engine Martin with six passengers and three crew members aboard, lost its left two wheels during takeoff from Chicago Sunday morning on a scheduled flight to Peoria, Ill. It was rerouted to Olathe for the emergency landing.

Capt. Bob Rice, 37, of Chicago, the pilot, said, "I've never made a belly landing before and never want to again."

Rice said he thought all along he could bring the plane down safely with the facilities available at Olathe.

A TWA spokesman said the plane set down on four inches of new snow and skidded about 300 to 400 feet before coming to a stop.

"I don't think I realized the danger we were in," said Sharon Lorentzen, 21, the hostess who had been with TWA 20 months Saturday. "The people themselves were the ones who prevented panic. There was absolutely no hysteria."

Miss Lorentzen, of Gary, Ind., said she and the passengers joked and talked to each other during the emergency. She said they were in the air three hours after learning of the landing gear trouble.

The other crew member was Frank Haffner the copilot.

The normal passenger load for the plane is 40. The craft was diverted to Olathe because it is close to the main TWA overhaul base at Kansas City and because of firefighting equipment and other facilities at Olathe.

Today's Chuckle

Those who say you can't take it with you never saw a car packed for a vacation trip.

(Copyright General Features Corp.)

First Hours Of First Day . . .

of publication sold this 56 Chevrolet, and the ad was soon cancelled.

1956 CHEVIE 4-DOOR, V8, S.S., PERFECT, 21,000 ACTUAL MILES, $1150. PA ——.

A really nice car will nearly always sell with a Times - News Automotive ad, if the price is right. Try one today for anything on wheels!

TIMES-NEWS WANT ADS
DIAL PA 2-4600

Today's Weather
Snow flurries; high in 30s.

The Cumberland News

Roads Slippery With New Snow
(See Back Page)

VOL. 22—NO. 118 | Entered as second class mail matter at Cumberland, Maryland, under the act of March 3, 1879 | CUMBERLAND, MARYLAND, MONDAY, FEBRUARY 29, 1960 | Associated Press AP Photofax United Press International | 14 PAGES—SEVEN CENTS

Ike, Frondizi Reaffirm Aims

Foes Expect To Talk Rights Bill To Death

Uneasy Truce Marks Racial Trouble Spots

By The Associated Press

An uneasy truce prevailed Sunday on the Southern segregation front.

Everything was quiet in the trouble spots, but Negro ministers in Montgomery, Ala., where a Negro woman was hit in the head by a stick-wielding white man Saturday, reportedly asked their congregations to support peaceful student sit-in demonstrations against racial discrimination.

Montgomery police destroyed half a dozen race-baiting signs found tacked up on trees in white residential sections. The signs bore such messages as, "Have you fired your Negro worker yet?"

There was a bomb scare in Chattanooga, Tenn., Saturday night at a Negro high school gymnasium during a basketball game. The building was emptied quickly, but police found no trace of an explosive. The game was resumed.

Chattanooga police, fearful of a recurrence of last week's disturbances, made 18 precautionary arrests during the night, breaking up groups and clusters of potential troublemakers.

In Nashville, Tenn., 75 persons, nearly all students, arrested after three fights broke out during a sit-in demonstration in a downtown variety store, were released on $100 bond each late Saturday night despite their earlier announced intentions to remain in jail over the weekend.

They came out of their cells after college officials personally appealed to them. They face charges of disorderly conduct and loitering.

Meanwhile, Negro leaders in Tuskegee, Ala., indicated they plan to further demonstrations like the one staged Saturday when an estimated 300 to 400 students at the famed Negro institute made an orderly protest march.

The march provoked only one minor racial incident which was quickly handled by police. The Negroes said they felt they had accomplished their purpose in registering their feeling against denial of Negro voting rights, general maltreatment of Negroes and in support of demonstrations staged by other Negro groups in the South.

Princess, Fiance Attend Church

LONDON (AP) — Princess Margaret and Antony Armstrong-Jones went to church together for the first time Sunday.

The happy engaged couple left their weekend retreat, the royal lodge in Windsor Great Park, while the dew was still on the ground and attended Holy Communion in the private royal chapel under the shadow of Windsor Castle.

Then, after breakfast at the lodge with Queen Mother Elizabeth, they went back to the chapel with other members of the royal family for morning worship.

Since both are members of the Church of England, there are no complications in this romance, which might have arisen had Margaret chosen a husband of a different denomination. They knelt and prayed together.

At the service they were joined by the Queen Mother, Queen Elizabeth's husband, Prince Philip, Princess Anne and Princess Andrew of Greece, Philip's mother.

Chou Agrees To Meet Nehru In New Delhi

TOKYO (AP) — Premier Chou En-lai of Red China has agreed to meet Prime Minister Nehru in New Delhi in April in an attempt to settle their angry border dispute "in friendly and peaceful manner."

Announcing this Sunday, Radio Peiping reported Chou sent Nehru a note saying the Chinese government "takes a positive attitude toward the forthcoming meeting and has confidence in it."

Thus, after months of wrangling through exchanges of notes and letters, the two leaders will meet face to face and discuss their conflicting claims to 51,000 square miles of mountainous territory on the frontier.

While Chou professed some optimism, Nehru, in his note Feb. 5 suggesting they get together in New Delhi, took a darker view.

"For the moment," Nehru wrote, "I do not see any common ground between our respective standpoints. Still, I think it might be helpful for us to meet."

In accepting the Nehru invitation, Chou's note, dated Feb. 26, said he hoped "to see the dark clouds hovering between our two countries dispersed through our joint efforts, so that the long-standing friendly relations between the two countries may be consolidated and developed."

Nehru had suggested a meeting in March. But Chou said that "owing to reasons in connection with state affairs, I shall come to your country in April." A specific date will be set later.

Chou first proposed in a letter last Dec. 18 that he and Nehru meet Dec. 26 either in Communist China, Rangoon or elsewhere. Nehru rejected the Chinese proposal, describing Chou's letter as "merely a reiteration of claims to extensive areas of our territory."

Involved are 36,000 square miles in the northeast and 15,000 square miles on the Ladakh plateau 1,000 miles farther west that are claimed by India.

Dixie Bloc Will 'Play It By Ear,' Leader Asserts

WASHINGTON (AP) — Sen. Richard B. Russell (D-Ga) said Sunday the southern forces he is leading in the fight against civil rights legislation are determined to talk the bill to death.

With round-the-clock debate scheduled to start Monday, after two weeks of preliminary skirmishing, Russell said the southern opponents have no detailed campaign plan but will "play it by ear from day to day."

"We shall undertake to talk until we present every phase of this matter to the country," Russell said in a TV interview (ABC-College News Conference).

He said that if a national audience could be shown all the damage to the Constitution and the union of the states that would be caused by the civil rights proposals "the people would awake to the fact that they are being sold a bill of goods." Then, Russell said, the people would demand that the bill be pigeonholed "and we believe it will."

"Political Field Day"

The Georgian repeated his charge that recent Negro demonstrations in the south against segregated seating in variety stores are inspired from outside to stir up race riots that would encourage enactment of civil rights legislation.

Russell also characterized efforts to pass civil rights bill as "just a political field day" in a presidential election year.

As for his plans, Russell said he has no detailed strategy mapped out but wouldn't reveal his hand publicly if he did. He added that the maneuvers would be introduced "by degrees."

In one unusual move, the southern Democratic senators turned to congressional leaders to speed House action on a civil rights bill.

Faced with the prospect that the Senate might vote legislation endorsing school integration, Southerners agreed to go along with strategy designed by Democratic Leader Lyndon B. Johnson of Texas to bring what they regard as a more moderate bill before the Senate.

House Action Speedup Sought

In line with this agreement they sent an emissary to Rep. Howard W. Smith (D-Va) asking him to reconvene the House Rules Committee and advance House consideration of civil rights to March 3 instead of the scheduled beginning date of March 10.

Smith, who is chairman of the Rules Committee, has withheld any final answer on this proposal, largely because of the absence in Texas of House Speaker Sam Rayburn (D-Tex).

The object of the strategy would be to get a House-passed bill to the Senate before the Senate gets deep into voting on its own version of the measure, now tied up in marathon talk in projected round-the-clock sessions starting Monday.

Johnson obviously believes that substitution of a House measure for the Senate version might result in final enactment of what he has called a "reasonable" bill.

However, this probably would involve Senate acceptance without change of the House measure. And nobody knows now what kind of bill the House might pass.



Senate Preparations

Robert Collins, custodian at the U. S. Capitol in Washington, checks over some of the cots, mattresses and blankets borrowed from the Army for possible use by tired Senators. The Senate has announced it plans round-the-clock sessions starting today when civil rights legislation comes up for debate. It is planned to set up sleeping quarters in hearing rooms near the Senate chamber and in Senate cloakrooms. (AP Photofax)

Ex-Con Kills Two Relatives "To Get Even"

SHENANDOAH, Pa. (UPI) — A 21-year-old ex-convict Sunday shot and killed his grandfather and uncle with a sawed-off shotgun because "I had a feeling I wanted to kill someone."

Wayne (Pappy) Brown told police he also had planned to kill his father and the latter's girlfriend, but he got so cold walking in sub-freezing temperatures that he decided to surrender.

"I feel I have accomplished something," Brown said in reference to the two killings.

William Keuch, chief of the Schuylkill County detectives, said Brown, who was released from prison last Thursday, said he drank coffee with the victims in the house they shared in nearby Loft Creek before committing the slayings he had "planned for months."

Brown told how he waited until his grandfather, Frank Brown, 73, went to sleep on a couch on the first floor and the uncle, John Brown, 49, went to his second floor bedroom.

Brown said he took his grandfather's 12-gauge shotgun from behind a door, loaded the weapon with 12 shells and shot his grandfather.

The uncle, who was awakened by the shot, came down to investigate and was struck in the chest when he opened the door at the first floor landing.

"They were talking about me and I wanted to get even," said Brown.

Khrushchev Hands Indonesia Big Loan

Sukarno Pledges To Remain Neutral

BOGOR, Indonesia (AP) — Soviet Premier Nikita Khrushchev Sunday handed this neutralist Southeast Asian nation a loan of 250 million dollars.

In turn, Indonesian President Sukarno promised to keep neutral between East-West blocs.

Economic and cultural agreements and a joint communique were signed by the two leaders as a climax to Khrushchev's 12-day visit to Indonesia, which ends next Tuesday.

The economic agreement granted a seven-year credit, at 2½ per cent interest to be paid back in 12 years in British pounds or commodities rather than Indonesian rupiahs.

The two countries also agreed to enter into a trade agreement in which the Soviet Union would increase its purchases of Indonesian rubber and other products.

As a gift, Khrushchev announced the Soviet Union would build a new 200-bed hospital and clinic.

In the communique, Indonesia said she "firmly adheres to its active and independent foreign policy, a policy of nonalignment with existing military alliances." The Western-oriented Southeast Asia treaty organization (SEATO) is the only alliance in the area.

Khrushchev bowed to Sukarno's appeal for Asian-African representation at the summit by expressing hope that conferences subsequent to the one next May will include "appropriate countries of Asia and Africa" not aligned in any existing alliances.

Also, Khrushchev supported again Indonesia's claim to Dutch New Guinea.

The communique expressed hope for an agreement at Geneva ending nuclear tests, and lauded Khrushchev's proposals for total world disarmament.

Despite the huge Soviet loan, Foreign Minister Subandrio said this country still needs 500 million dollars for a basic program of industrialization.

High Indonesian sources said, however, the economic pact gives Indonesia credits for building a steel plant and for developing its agricultural, textile, chemical and nonferrous metal industries. It also provides for construction of one or two nuclear reactors under a 1956 Soviet aid offer.

The pact may give this agricultural country a major boost toward industrialization.

By dangling the big credit agreement, Khrushchev obviously hopes to arrest Indonesia's slow drift toward the West.

Memorial Held For Bandsmen

BUENOS AIRES, Argentina (AP)—Sailors on the USS Macon paid homage in a moving memorial service Sunday to shipmates killed in a plane crash in Rio de Janeiro last Thursday.

Nineteen members of the Navy band, stationed aboard the Macon, were killed when the Navy transport in which they were riding collided with a passenger airliner over Rio's harbor.

Sailors, including members of the band lined up at attention on the bow of the Macon. Argentine sailors and officers from a nearby ship marched on board and lined up with the U.S. Navy men.

The Macon chaplain, Lt. Cmdr. R. W. Below, conducted the service. A hymn was sung by the "Sea Chanters," the band's choral group. Below read the 22nd Psalm and prayed for the men who died. As the chaplain read the list of those killed, a sailor dropped to his knees in the middle of ranks drawn up at attention. He remained kneeling while taps were played by a bugler standing on a gun turret.

Italian Industrialist Dies Aboard Train

MILAN, Italy (AP) — Adriano Olivetti, one of Italy's top industrialists, died Saturday night of a heart attack aboard a train bound from Milan to Lausanne. He was 59.

Inheriting a small typewriter business from his father, he built it into a multimillion-dollar industry which included business machines and precision tools.

Last October Olivetti's company announced it was buying a 35 per cent interest in the giant U.S. Underwood Typewriter Co.

Olivetti also built himself a big name in Italy for his advanced social and economic ideas.

He was a pioneer in establishing a shorter work week and security benefits for the employes of his big factories in Ivrea in northwest Italy.

Search Abandoned

BERLIN (AP) — Flames forced abandonment Sunday of the search for 74 East Germans trapped for six days in a coal mine at Zwickau. Radio East Germany said a fast-spreading underground fire forced back rescue teams trying to reach men entombed in the mine. This makes the death toll for this mine disaster 123 since 49 bodies were recovered earlier.

Eight Of Family Found Dead In Rural Home

THOMSON, Ill. (AP) — Eight members of a family were found dead in their rural home near Thomson Sunday night and the Carroll County sheriff's office said they apparently died of asphyxiation.

The sheriff's office identified the dead as Mr. and Mrs. Leroy Hensel and their six children, two boys and four girls. Their ages were not available immediately.

The bodies were discovered, the sheriff's office said, by Eddie Shuler of Morrison, Ill., an auto dealer for whom Hensel worked.

The Hensels lived in a home one mile southwest of Ebner, Ill., a small railroad switching station just south of Thomson in northwest Illinois.

Pledge Effort For Prosperity

Noninterference Called Keystone Of Friendship

BARILOCHE, Argentina (AP)—President Eisenhower and Argentine President Arturo Frondizi—in a Declaration of San Carlos de Bariloche—Sunday night rededicated their governments to strive for better living standards for the peoples of the Americas.

The declaration, issued shortly after the close of private talks between the two presidents, also declared that noninterference is the keystone of harmony and friendship within the inter-American system.

The two chiefs of state signed the one-page declaration at a hotel in this picturesque Swiss-type resort in the Andes foothills after returning from talks at a ranch across Lake Nahuel Huapi from Bariloche.

The communique said the discussions dealt with questions relating to the peace, liberty and cultural and material possibilities for the peoples of America.

The signing ceremony took place in a hotel dining room that had been stripped bare except for one long table. About 200 officials of both countries penned their signatures. After the signing, both men shook hands and embraced each other in the Latin-American manner.

Ike Appears Relaxed

Both presidents were applauded upon entering and leaving the room. Eisenhower appeared to be in a genial, relaxed mood.

The declaration, coming after three days of talks between Eisenhower and Frondizi, said they decided to reaffirm the decision of their respective governments to promote standards of living for the peoples of America.

A better standard of living is the consequence of economic progress it said, and that this in turn depends on an adequate economic policy, friendly international cooperation, the efficient utilization of natural resources and the talent and capacity of the citizen.

Economic progress and better living standards, the declaration said, facilitate the development of strong and stable political institutions, permitting nations to make a more effective contribution for international understanding.

Everything that serves to strengthen democratic institutions, it continued, contributes not only to political, economic and social progress but also to the improvement of relations among states.

Ike Flies To Chile Monday

The declaration next praised the inter-American system as an effective instrument for the achievement of peace and cooperation among nations. It reaffirmed the principle of nonintervention as the cornerstone of harmony and international friendship as a corollary to mutual respect between nations large or small.

The governments of Argentina and the United States will continue dedicating their efforts and energies for the achievement of these ideals, it concluded.

The Declaration of Bariloche was issued after Frondizi called for more U.S. financial and technical aid for Latin America. At a news conference, Frondizi linked the necessity for such aid to resistance against Soviet Russia's efforts to penetrate the hemisphere with its influence.

Frondizi met with reporters while Eisenhower was away for nearly six hours on a fishing trip in one of the world's finest trout streams.

This was the first chance for Eisenhower, now at the halfway point of his South American tour, to have a little relaxation since he left Washington last Monday.

Monday he flies over the Andes to Santiago, Chile.

Physical Strain Of Tour Telling On Eisenhower

BARILOCHE, Argentina (AP)—The physical strain of President Eisenhower's South American tour appeared to be starting to tell on him Sunday.

After 2½ hours of fishing for salmon and trout, the 69-year-old President looked more tired than Washington newsmen had seen him in a long time.

His face was ruddy as usual, and he is sunburned after a week in the South American summer, but he seemed to be exerting great effort as he walked up a sharp incline to his hotel. A moment later he paused at the foot of a flight of stairs as if summoning energy to mount to his second floor suite.

During the next two hours the President had a nap—a usual mid-day procedure since his 1955 heart attack — and he looked quite refreshed at the end of that period when he and Argentine President Arturo Frondizi posed for photographers on the hotel lawn.

Washington reporters who are on this trip and who also toured 11 nations with Eisenhower last December were remarking Saturday that the President again seemed to be bearing up extremely well under the gruelling grind. The newsmen once thought nothing could be rougher than the physical ordeal they went through in December in Europe, Asia and Africa.

But to a man they agree the intense heat and humidity they have encountered on this South American tour have made the trip more physically exhausting than the earlier one.

Ohio Insurance Executive Slain By Teenage Son

CLEVELAND, Ohio (AP)—An insurance company executive was wounded fatally as he lay in bed in suburban Beachwood early Sunday. Police said the man's 18-year-old son, who had been under psychiatric treatment, admitted the shooting.

Dead was Dallas H. (Tex) Forbush, 57, shot three times with a 22-caliber pistol. His wife, Marjorie, 52, was wounded but was reported in good condition at suburban Community Hospital.

Police Chief John Havel said Forbush and his wife arrived home about 3 a.m. from an evening of playing bridge with friends.

Forbush found his son, Scott, in the kitchen and reprimanded him for being up so late.

About two hours later, Haval said, Scott stood between his parents' twin beds and fired three bullets at his father. His mother awoke, and the youth turned and fired three times at her, Havel said. However, only one bullet hit Mrs. Forbush in the back.

Scott's sister, Karen, 20, also was in the residence. When she came from her room, Scott pushed her back and told her, "Go back to bed," Havel reported.

Scott then called police and told them someone had shot his parents. He at first denied, then admitted the shootings, Havel said.

Snow Blankets Eastern Areas

By United Press International

A new snow storm moving eastward from the Rockies tapered off to a widespread but moderate snowfall Sunday from the Mississippi Valley through Western Pennsylvania.

The storm had started off with a roar Saturday, whipping snow, sleet, freezing rain and fog across the Texas and Oklahoma Panhandles, Kansas, and parts of Iowa and Missouri.

Three to six inches of snow fell across Kansas, hardest hit by the storm, but threats of four more inches did not materialize, and skies were sunny over Missouri and Kansas Sunday.

Heavy snow warnings were issued for mountainous areas of Western Pennsylvania and West Virginia with three to seven inches of new snow forecast.

Landslide Kills 10

RECIFE, Brazil (AP) — A landslide struck a passenger train between Maceio and Recife Sunday, killing 10 persons and injuring 17 in the crushed coaches.

On Inside Pages

Ann Landers	13
Bridge	13
Comics	13
Crosby	10
Crossword	13
Cryptoquote	13
Deaths	4
Dr. Van Dellen	7
Editorial Page	7
Racing	9
Secrets of Charm	12
Sports	8, 9
State News	3
Television	10
Tri-State News	5
Want Ads	11, 12

Promoters Give Up Idea Of Olympic Striptease

MILAN, Italy (AP)—Gay-hearted plans to stage a striptease Olympic championship in Milan during the Rome Olympic games this year have bumped to a dismal end.

Three nightclub operators who sent out tentative bids to some of the world's most fetching undressers said sadly Sunday night that "friends persuaded us to give up the idea."

There was a feeling, so strong as to be virtually a certainty, that those "friends" were top brass in the Italian police.

These noteworthies were reported to have let it be known that, "There'll be no stripping and teasing here in Olympic year — if ever."

While it lasted, the idea had promised to lure Olympic visitors by thousands from the track and field events in Rome.

Giordano Sacchi, owner of Milan's Trianon cabaret, offered to stage the championships in his nightclub. If one club couldn't hold the crowds, there was talk of splitting the eliminations into three Olympic-style heats to pack two other nightclubs.

Sacchi said he and the other organizers had already contacted some potential championship material: Coccinelle, the French female impersonator; Rita Cadillac, the strip queen from Grenoble; Aiche Nana, the Turkish belly dancer whose impromptu show in a Rome restaurant last year is still under police scrutiny; Lily St. Cyr, the Paris and Las Vegas lovely; Cha Landres of Budapest, and scores of others.

"All those we contacted were enthusiastic about the idea," Sacchi said disappointedly. "All, that is, except those friends of ours."

Fresh Snowfall Cushions Airliner's Belly Landing

KANSAS CITY, Mo. (AP) — A fresh snowfall cushioned the wheels-up landing of a crippled Trans World Airlines passenger plane at nearby Olathe Naval Air Station Sunday.

The plane, a twin-engine Martin with six passengers and three crew members aboard, lost its left two wheels during takeoff from Chicago Sunday morning on a scheduled flight to Peoria, Ill. It was rerouted to Olathe for the emergency landing.

Capt. Bob Rice, 37, of Chicago, the pilot, said, "I've never made a belly landing before and never want to again."

Rice said he thought all along he could bring the plane down safely with the facilities available at Olathe.

A TWA spokesman said the plane set down on four inches of new snow and skidded about 300 to 400 feet before coming to a stop.

"I don't think I realized the danger we were in," said Sharon Lorentzen, 21, the hostess who had been with TWA 20 months Saturday. "The people themselves were the ones who prevented panic. There was absolutely no hysteria."

Miss Lorentzen, of Gary, Ind., said she and the passengers joked and talked to each other during the emergency. She said they were in the air three hours after learning of the landing gear trouble.

The other crew member was Frank Haffner the copilot.

The normal passenger load for the plane is 40. The craft was diverted to Olathe because it is close to the main TWA overhaul base at Kansas City and because of firefighting equipment and other facilities at Olathe.

Today's Chuckle

Those who say you can't take it with you never saw a car packed for a vacation trip.

(Copyright General Features Corp.)

First Hours Of First Day . . .

of publication sold this 56 Chevrolet, and the ad was soon cancelled.

1956 CHEVIE 4-DOOR, V8, S.S., PERFECT, 21,000 ACTUAL MILES, $1150. PA ———.

A really nice car will nearly always sell with a Times - News Automotive ad, if the price is right. Try one today for anything on wheels!

TIMES-NEWS WANT ADS
DIAL PA 2-4600

British Freighter Sails, Leaving Mystery In Wake

NEWARK, N.J. (AP)—A British freighter put to sea Sunday, leaving behind a mystery as to who stole naval intelligence documents from the captain's cabin.

Newark police broadcast a teletype alarm for an unidentified Negro who was seen Saturday aboard the Wharanui while it was docked at Port Newark.

Police said Capt. F. M. Williamson master of the 10,000-ton vessel, told them someone broke into his cabin safe and took the documents and some money.

According to Williamson, British Intelligence had prepared the documents, giving the ship's plan of operation in case of war. They were in a sealed and locked canvas bag to be opened in the event of a war involving Britain.

In London, a British admiralty spokesman said the theft did not endanger any British code, since such documents are in simple language.

"We still have not got an official report but every British ship carries naval instructions as to what to do if away from United Kingdom waters in event of war," the spokesman said.

The Wharanui had been at Port Newark for five days, taking on machinery and general cargo. Williamson told police he had been away from the ship since Thursday.

When he entered his cabin shortly after noon Saturday, he found the safe key on the deck and the safe open, Williamson said.

Also missing from the safe was $20 in U.S. Currency and 60 Australian pounds—about $150 — Williamson said. He reported a wallet containing $18 and immigration papers missing from a bureau drawer.

NSC Tendency To 'Protect' Ike Cited By Lovett

WASHINGTON (AP) — Former Secretary of Defense Robert A. Lovett says the President should not be "protected" from making the hard decisions on national security.

In secret Senate testimony released Sunday, Lovett suggested that procedures of the National Security Council — the top defense policy body—may have tended to insulate the commander in chief from troublesome problems of the cold war.

Avoiding direct reference to any individuals or specific decisions, Lovett implied the NSC's present methods and size could discourage compromise and delay.

The Republican banker, who was undersecretary of state in the Truman administration and later secretary of defense until President Eisenhower took office, appeared Tuesday before the National Policy Machinery subcommittee headed by Sen. Henry M. Jackson (D-Wash).

The Jackson committee has begun a series of hearings on whether a harder-hitting, faster-moving national effort can be brought about by revising the policy-making machinery.

Four leading businessmen and scholars of government—all political supporters of Eisenhower — agreed in last week's opening hearings that the Soviet threat is greater than has been conceded officially and that the United States can and should do more to meet it.

A portion of Lovett's testimony dealing with the NSC, which he had a hand in creating in 1947, was taken in executive session by prior agreement with the White House.

"Music Of The Cosmos"

Navy Tests Theory Space Noises Further Creation

WASHINGTON (AP) — The Navy is trying to test a theory that many mysterious radio noises coming from outer space may be the whispers of further creation.

Dr. Herbert Friedman of the Naval Research Laboratory, a researcher, said Sunday that experiments with high-altitude rockets, and possibly satellites, might provide the answer.

If the theory is proved correct it would explode an opposing view held by other scientists that the universe was created in one big bang billions of years ago.

The Navy's planned studies stem from a theory first advanced by such men as the famed English cosmologist Dr. Fred Hoyle that the creation of matter is still going on in the vast reaches of outer space.

Hoyle's "steady state" theory, shared by some scientists but challenged by advocates of the one-shot universe concept, further holds that galaxies, great clusters of stars similar to our own Milky Way, continuously are being formed.

Finally, it proposes that many of the still - unidentified radio noises from outer space may be related in some way to the process of formation of new galaxies —adding to the billions of such galaxies already known to exist.

Cosmic radio noises — sometimes called "the music of the cosmos" — are being picked up constantly by huge radio telescopes in various parts of the world. These radiowaves, when converted to audible signals, sound "like gravel on a tin roof," according to some astronomers.

Sources of some of these emissions have been traced to certain stars, constellations and even planets within the Milky Way galaxy, and some to gaseous areas of space beyond that.

But the cause of many of the more distant noises still remains a mystery, although some scientists believe they may be due to previously formed galaxies colliding at enormous distances from the earth.

Leipzig Opens Spring Fair

LEIPZIG, East Germany (AP) —With a call for East-West harmony, Leipzig Sunday opened its spring fair, featuring nearly 10,000 exhibits from 50 countries on both sides of the Iron Curtain.

Fair officials estimate close to half a million West Germans and foreigners will come to this Saxony capital during the 10-day event.

Communist posters predicting a cold war thaw in the "people's spring of 1960" and showing President Eisenhower and Soviet Premier Nikita Khrushchev at Camp David, keynoted the fair.

To preserve this air of peacefulness, the Soviet Union has even dropped the mighty rocket which dominated the show last year. Instead it exhibits a huge modernistic "cosmos" structure of light metal and a 10-foot-wide lunar globe to demonstrate Soviet space feats.

Most of the Western exhibits are from West Germany, France, Britain, Belgium, Italy, Austria, Sweden, Switzerland, Denmark and Netherlands.

Demonstrators Clash In London

LONDON (AP) — Street fighting broke out in London Sunday night after a Trafalgar Square rally against racial segregation in the Union of South Africa.

Labor party leader Hugh Gaitskell kicked off a nationwide boycott of South African products before a cheering, banner-waving crowd of more than 7,000 leftwing demonstrators. Prime Minister Harold Macmillan has emphasized the government does not support the boycott.

Part of the crowd charged toward South Africa House, near Trafalgar Square, at the rally's end. With shouts of "Fascist swine" they attacked counter-demonstrators in trucks covered with pro-South African posters.

Police swarmed down on the mob, scuffling with demonstrators of both sides. They arrested nine persons who were charged with using insulting words and behavior. Police reinforcements managed to disperse the mob by nightfall.

Many West Indians and Africans, young couples, priests and arty unshaven Bohemians in duffle coats and thick sweaters, were at the rally.

Mexican Police Check Mystery Monster Report

MEXICO CITY (AP)—The mayor of Tapachula, Chiapas, has sent a police unit to investigate reports that a mysterious monster-type animal is terrorizing farmers in that southermost Mexican state.

A spokesman for farmers in the region was quoted as saying there is a long-tailed animal on the loose that hurls trees and boulders, but so far no one has been hurt.

The little red schoolhouse of bygone days was always painted red because that color of paint was the cheapest.

Ben-Gurion Will Leave For U.S. Soon

JERUSALEM (AP) — Premier David Ben-Gurion will leave for the United States in the next few days to accept an honorary degree from Brandeis University, officials said Sunday.

Brandeis, at Waltham, Mass., will confer an honorary doctorate of law on the Israeli Premier during a ceremony March 9. Ben-Gurion will lecture on "Science and Ethics — The Contribution of Greece, India and Israel."

The Premier will be accompanied by his wife.

The body temperatures of children are above or below normal more often than those of adults.

'Stripper Jack,' In Rut; Holdups Follow Pattern

SAN DIEGO, Calif. (AP) — A masked bandit who's "extremely polite" but no gentleman has folks scratching their heads.

He's in a rut — both in choice of victims and his way of doing business. He's been dubbed "Jack the Stripper."

It's always the same. He leaves his male victims locked in the washroom — and the ladies nude.

In the six or seven jobs bearing his stamp, he hasn't bothered the women — just made them strip and then tied them up.

"Apparently it's too inconvenience them so they can't call the police," sheriff's Sgt. Stanley O. Strange says. "He cuts the telephone line, too."

The fact his prey, always caught unawares in a bar at about 1 a.m., can't agree afterward on what happened doesn't help police any.

But he's a creature of habit.

He has robbed Tommy's Bar three times in six weeks, plus a fourth time a year ago. The Crest Inn, like Tommy's a small establishment, has been favored twice —on Jan. 31 and Feb. 21. The Duckpond Cafe recently was paid one visit.

Usually the bandit wears a nylon stocking over his head. Twice he had a rubber mask with a woman's face.

36 Cars Of B&O Freight Derailed Near Sykesville

SYKESVILLE, Md. (AP) — Thirty-six cars and the locomotive of a Baltimore and Ohio freight train derailed Sunday.

No one was hurt. State Police said a broken rail caused the derailment.

A B & O spokesman in Baltimore said the three-unit diesel was pulling 92 cars, most of them empty, from New York City to Brunswick, Md.

The accident happened about 9 a. m. three miles east of this Carroll County town. The B & O said it expected to clear the old main line, not used by passenger trains, sometime Monday.

Nixon Seen Offering New Farm Program

WASHINGTON (AP)—Sen. Karl E. Mundt (R-SD) said Sunday he is certain Vice President Richard M. Nixon will come out with a new farm program of his own if, as expected he is the Republican candidate for president.

Mundt disagreed with Secretary of Agriculture Ezra Taft Benson's view that the Eisenhower administration's farm program would be supported by Nixon or any Republican candidate.

ADVERTISEMENT

People 60 to 80 Tear Out This Ad

. . . and mail it today to find out how you can still apply for a $1,000 life insurance policy to help take care of final expenses without burdening your family.

You handle the entire transaction by mail with OLD AMERICAN of KANSAS CITY. There is no obligation of any kind!

Write today, simply giving your name, address and year of birth. Mail to Old American Ins. Co., 4900 Oak, Dept. L219B, Kansas City 12, Missouri.

Everybody needs money sometime

when you do . . .
visit FAMILY!

If you need
$50 - $150 - $250
UP TO $1500
Phone: PArkview 4-3600
before noon to arrange
for money the same day!

Cash You Receive	20 Monthly Payments
$104.14	$ 7.00
206.28	14.00
300.00	20.16
Cash You Receive	**24 Monthly Payments**
$508.00	$25.00
740.32	36.00
1032.00	50.00

Payments above include principal and charges if repaid on schedule. Charges on loans above $300 are made under the Industrial Finance Law.

FAMILY FINANCE CORPORATION
40 North Mechanic Street
Phone: PArkview 4-3600
Open daily 9 to 5 • Monday 9 to 8

Advertisement

Rheumatism-Arthritis Neuritis-Sciatica

Relief from those torturing pains or no charge. Only one trip required. Disabled persons may send a friend. 45 South Mt. Vernon Ave., 500 ft. off Rt. 40, Uniontown, Pa. Office hours: Daily 10—6. Sunday 10—4. Permanently located.

A proven herb remedy for the past 16 years.

LOT DEED HOLDERS ONLY!...

ALL THIS CAN BE YOURS

CHOOSE FROM OTHER MODELS AS LOW AS

$1,995 DELIVERED



NO DOWN PAYMENT!

NO PAYMENT NECESSARY UNTIL 6 MONTHS AFTER DATE OF PURCHASE

NO LEGAL FEES

NO LOT RESTRICTIONS

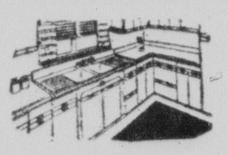
On this Beautiful Pre--Finished

RANCH HOME, COMPLETELY ERECTED INCLUDING FOUNDATION!

NOW INCLUDED WITH YOUR PURCHASE AT NO EXTRA COST


BEAUTIFUL MODERN "AMERICAN STANDARD" BATHROOM, CHOICE OF COLORS


COMPLETE "AMERICAN STANDARD" HEATING SYSTEM


STUNNING "YOUNGSTOWN" HOSTESS KITCHEN CABINET AND SINK

STYLECRAFT DELUXE HOME FEATURES

- Crawl Space Foundation or Full Basement
- Western Cedar Siding
- Complete Panel Installation
- Interlocking Shingle Roof
- Convenient Large Closets
- Choice of Floor Plans
- Prime Painted
- Sub Floor Provided
- Hollywood Doors
- Exterior Hardware and Locks
- Double Hung Windows—Weatherstripped
- Panorama Picture Window
- Modern Baseboard Heat
- And We Can Furnish and Finance Your Finishing Materials

Call Now! Operators On Duty 24 Hrs. A Day
DAILY AND SUNDAY
In Cumberland
PArkview 2-5540
In Hancock and Hagerstown
Call REgent 3-2600
All other out of towners call Cumberland collect

CAN'T CALL? MAIL COUPON!

STYLECRAFT HOMES, INC.
7500 EASTERN AVE., BALTIMORE, MD. DEPT. C

GENTLEMEN: I WOULD LIKE MORE INFORMATION ON YOUR STYLECRAFT RANCH HOMES. PLEASE SEND ONE OF YOUR REPRESENTATIVES. I UNDERSTAND THAT I AM UNDER NO OBLIGATION.

NAME .....
ADDRESS ..... DO YOU OWN YOUR LOT? .....
CITY ..... STATE .....
PHONE ..... OR YOU HAVE YOUR DEED? .....
If no phone, please give directions

PEOPLES SERVICE DRUG STORES INC

SAFEGUARDS for your FAMILY'S HEALTH

SERUTAN

A VEGETABLE HYDROGEL

$1.30

9 Ounce Can



For relief of temporary constipation — fortified for faster action.

GERITOL

To Feel Stronger FAST after a cold or the flu

$5.95

APOTHECARY BOTTLE of 100 TABLETS

If tired and run down, due to iron deficiency anemia, (Tired Blood), get Geritol and feel stronger fast.



BAND-AID



PLASTIC STRIPS
by JOHNSON & JOHNSON
Medium Size Box of 31 43c
Assorted Shapes—With New Super-Stick.

Super Anahist



NASAL SPRAY
15cc Size 98c
Antibiotic—Helps relieve head colds.



COUGH SYRUP
4 Ounce Bottle 98c
Antihistamine — 2 way relief of a cough due to cold.

PEOPLES SERVICE DRUG STORES INC
74 BALTIMORE ST.

British Freighter Sails, Leaving Mystery In Wake

NEWARK, N.J. (AP)—A British freighter put to sea Sunday, leaving behind a mystery as to who stole naval intelligence documents from the captain's cabin.

Newark police broadcast a teletype alarm for an unidentified Negro who was seen Saturday aboard the Wharanui while it was docked at Port Newark.

Police said Capt. F. M. Williamson, master of the 10,000-ton vessel, told them someone broke into his cabin safe and took the documents and some money.

According to Williamson, British Intelligence had prepared the documents, giving the ship's plan of operation in case of war. They were in a sealed and locked canvas bag to be opened in the event of a war involving Britain.

In London, a British admiralty spokesman said the theft did not endanger any British code, since such documents are in simple language.

"We still have not got an official report but every British ship carries naval instructions as to what to do if away from United Kingdom waters in event of war," the spokesman said.

The Wharanui had been at Port Newark for five days, taking on machinery and general cargo. Williamson told police he had been away from the ship since Thursday.

When he entered his cabin shortly after noon Saturday, he found the safe key on the deck and the safe open, Williamson said.

Also missing from the safe was $20 in U.S. Currency and 60 Australian pounds—about $150 — Williamson said. He reported a wallet containing $18 and immigration papers missing from a bureau drawer.

NSC Tendency To 'Protect' Ike Cited By Lovett

WASHINGTON (AP) — Former Secretary of Defense Robert A. Lovett says the President should not be "protected" from making the hard decisions on national security.

In secret Senate testimony released Sunday, Lovett suggested that procedures of the National Security Council — the top defense policy body—may have tended to insulate the commander in chief from troublesome problems of the cold war.

Avoiding direct reference to any individuals or specific decisions, Lovett implied the NSC's present methods and size could discourage compromise and delay.

The Republican banker, who was undersecretary of state in the Truman administration and later secretary of defense until President Eisenhower took office, appeared Tuesday before the National Policy Machinery subcommittee headed by Sen. Henry M. Jackson (D-Wash).

The Jackson committee has begun a series of hearings on whether a harder-hitting, faster-moving national effort can be brought about by revising the policy-making machinery.

Four leading businessmen and scholars of government—all political supporters of Eisenhower — agreed in last week's opening hearings that the Soviet threat is greater than has been conceded officially and that the United States can and should do more to meet it.

A portion of Lovett's testimony dealing with the NSC, which he had a hand in creating in 1947, was taken in executive session by prior agreement with the White House.

"Music Of The Cosmos"

Navy Tests Theory Space Noises Further Creation

WASHINGTON (AP) — The Navy is trying to test a theory that many mysterious radio noises coming from outer space may be the whispers of further creation.

Dr. Herbert Friedman of the Naval Research Laboratory, a researcher, said Sunday that experiments with high-altitude rockets, and possibly satellites, might provide the answer.

If the theory is proved correct it would explode an opposing view held by other scientists that the universe was created in one big bang billions of years ago.

The Navy's planned studies stem from a theory first advanced by such men as the famed English cosmologist Dr. Fred Hoyle that the creation of matter is still going on in the vast reaches of outer space.

Hoyle's "steady state" theory, shared by some scientists but challenged by advocates of the one-shot universe concept, further holds that galaxies, great clusters of stars similar to our own Milky Way, continuously are being formed.

Finally, it proposes that many of the still - unidentified radio noises from outer space may be related in some way to the process of formation of new galaxies —adding to the billions of such galaxies already known to exist.

Cosmic radio noises — sometimes called "the music of the cosmos" — are being picked up constantly by huge radio telescopes in various parts of the world. These radiowaves, when converted to audible signals, sound "like gravel on a tin roof," according to some astronomers.

Sources of some of these emissions have been traced to certain stars, constellations and even planets within the Milky Way galaxy, and some to gaseous areas of space beyond that.

But the cause of many of the more distant noises still remains a mystery, although some scientists believe they may be due to previously formed galaxies colliding at enormous distances from the earth.

Leipzig Opens Spring Fair

LEIPZIG, East Germany (AP) —With a call for East-West harmony, Leipzig Sunday opened its spring fair, featuring nearly 10,000 exhibits from 50 countries on both sides of the Iron Curtain.

Fair officials estimate close to half a million West Germans and foreigners will come to this Saxony capital during the 10-day event.

Communist posters predicting a cold war thaw in the "people's spring of 1960" and showing President Eisenhower and Soviet Premier Nikita Khrushchev at Camp David, keynoted the fair.

To preserve this air of peacefulness, the Soviet Union has even dropped the mighty rocket which dominated the show last year. Instead it exhibits a huge modernistic "cosmos" structure of light metal and a 10-foot-wide lunar globe to demonstrate Soviet space feats.

Most of the Western exhibits are from West Germany, France, Britain, Belgium, Italy, Austria, Sweden, Switzerland, Denmark and Netherlands.

Demonstrators Clash In London

LONDON (AP) — Street fighting broke out in London Sunday night after a Trafalgar Square rally against racial segregation in the Union of South Africa.

Labor party leader Hugh Gaitskell kicked off a nationwide boycott of South African products before a cheering, banner-waving crowd of more than 7,000 leftwing demonstrators. Prime Minister Harold Macmillan has emphasized the government does not support the boycott.

Part of the crowd charged toward South Africa House, near Trafalgar Square, at the rally's end. With shouts of "Fascist swine" they attacked counter-demonstrators in trucks covered with pro-South African posters.

Police swarmed down on the mob, scuffling with demonstrators of both sides. They arrested nine persons who were charged with using insulting words and behavior. Police reinforcements managed to disperse the mob by nightfall.

Many West Indians and Africans, young couples, priests and arty unshaven Bohemians in duffle coats and thick sweaters, were at the rally.

Mexican Police Check Mystery Monster Report

MEXICO CITY (AP)—The mayor of Tapachula, Chiapas, has sent a police unit to investigate reports that a mysterious monster-type animal is terrorizing farmers in that southermost Mexican state.

A spokesman for farmers in the region was quoted as saying there is a long-tailed animal on the loose that hurls trees and boulders, but so far no one has been hurt.

The little red schoolhouse of bygone days was always painted red because that color of paint was the cheapest.

Ben-Gurion Will Leave For U.S. Soon

JERUSALEM (AP) — Premier David Ben-Gurion will leave for the United States in the next few days to accept an honorary degree from Brandeis University, officials said Sunday.

Brandeis, at Waltham, Mass., will confer an honorary doctorate of law on the Israeli Premier during a ceremony March 9. Ben-Gurion will lecture on "Science and Ethics — The Contribution of Greece, India and Israel."

The Premier will be accompanied by his wife.

The body temperatures of children are above or below normal more often than those of adults.

'Stripper Jack,' In Rut; Holdups Follow Pattern

SAN DIEGO, Calif. (AP) — A masked bandit who's "extremely polite" but no gentleman has folks scratching their heads.

He's in a rut — both in choice of victims and his way of doing business. He's been dubbed "Jack the Stripper."

It's always the same. He leaves his male victims locked in the washroom — and the ladies nude.

In the six or seven jobs bearing his stamp, he hasn't bothered the women — just made them strip and then tied them up.

"Apparently it's too inconvenience them so they can't call the police," sheriff's Sgt. Stanley O. Strange says. "He cuts the telephone line, too."

The fact his prey, always caught unawares in a bar at about 1 a.m., can't agree afterward on what happened doesn't help police any.

But he's a creature of habit.

He has robbed Tommy's Bar three times in six weeks, plus a fourth time a year ago. The Crest Inn, like Tommy's a small establishment, has been favored twice — on Jan. 31 and Feb. 21. The Duckpond Cafe recently was paid one visit.

Usually the bandit wears a nylon stocking over his head. Twice he had a rubber mask with a woman's face.

36 Cars Of B&O Freight Derailed Near Sykesville

SYKESVILLE, Md. (AP) — Thirty-six cars and the locomotive of a Baltimore and Ohio freight train derailed Sunday.

No one was hurt. State Police said a broken rail caused the derailment.

A B & O spokesman in Baltimore said the three-unit diesel was pulling 92 cars, most of them empty, from New York City to Brunswick, Md.

The accident happened about 9 a. m. three miles east of this Carroll County town. The B & O said it expected to clear the old main line, not used by passenger trains, sometime Monday.

Nixon Seen Offering New Farm Program

WASHINGTON (AP)—Sen. Karl E. Mundt (R-SD) said Sunday he is certain Vice President Richard M. Nixon will come out with a new farm program of his own if, as expected he is the Republican candidate for president.

Mundt disagreed with Secretary of Agriculture Ezra Taft Benson's view that the Eisenhower administration's farm program would be supported by Nixon or any Republican candidate.

ADVERTISEMENT

People 60 to 80 Tear Out This Ad

. . . and mail it today to find out how you can still apply for a $1,000 life insurance policy to help take care of final expenses without burdening your family.

You handle the entire transaction by mail with OLD AMERICAN of KANSAS CITY. There is no obligation of any kind!

Write today, simply giving your name, address and year of birth. Mail to Old American Ins. Co., 4900 Oak, Dept. L219B, Kansas City 12, Missouri.

Everybody needs money sometime

when you do . . .
visit FAMILY!

If you need
$50 - $150 - $250
UP TO $1500
Phone: PArkview 4-3600
before noon to arrange
for money the same day!

Cash You Receive	20 Monthly Payments
$104.14	$ 7.00
206.28	14.00
300.00	20.16
Cash You Receive	**24 Monthly Payments**
$508.00	$25.00
740.32	36.00
1032.00	50.00

Payments above include principal and charges if repaid on schedule. Charges on loans above $300 are made under the Industrial Finance Law.

FAMILY FINANCE CORPORATION
40 North Mechanic Street
Phone: PArkview 4-3600
Open daily 9 to 5 • Monday 9 to 8

Advertisement

Rheumatism-Arthritis Neuritis-Sciatica

Relief from those torturing pains or no charge. Only one trip required. Disabled persons may send a friend. 45 South Mt. Vernon Ave., 500 ft. off Rt. 40, Uniontown, Pa. Office hours: Daily 10—6. Sunday 10—4. Permanently located.

A proven herb remedy for the past 16 years.

LOT DEED HOLDERS ONLY!...

ALL THIS CAN BE YOURS

CHOOSE FROM OTHER MODELS AS LOW AS

$1995 DELIVERED



NO DOWN PAYMENT!

NO PAYMENT NECESSARY UNTIL 6 MONTHS AFTER DATE OF PURCHASE

NO LEGAL FEES

NO LOT RESTRICTIONS

On this Beautiful Pre--Finished
RANCH HOME, COMPLETELY ERECTED INCLUDING FOUNDATION!

STYLECRAFT DELUXE HOME FEATURES

- Crawl Space Foundation or Full Basement
- Western Cedar Siding
- Complete Panel Installation
- Interlocking Shingle Roof
- Convenient Large Closets
- Choice of Floor Plans
- Prime Painted
- Sub Floor Provided
- Hollywood Doors
- Exterior Hardware and Locks
- Double Hung Windows—Weatherstripped
- Panorama Picture Window
- Modern Baseboard Heat
- And We Can Furnish and Finance Your Finishing Materials

NOW INCLUDED WITH YOUR PURCHASE AT NO EXTRA COST

BEAUTIFUL MODERN "AMERICAN STANDARD" BATHROOM, CHOICE OF COLORS

COMPLETE "AMERICAN STANDARD" HEATING SYSTEM

STUNNING "YOUNGSTOWN" HOSTESS KITCHEN CABINET AND SINK

Call Now! Operators On Duty 24 Hrs. A Day
DAILY AND SUNDAY
In Cumberland
PArkview 2-5540
In Hancock and Hagerstown
Call REgent 3-2600
All other out of towners call Cumberland collect

CAN'T CALL? MAIL COUPON!

STYLECRAFT HOMES, INC. DEPT. C
7500 EASTERN AVE., BALTIMORE, MD.

GENTLEMEN: I WOULD LIKE MORE INFORMATION ON YOUR STYLECRAFT RANCH HOMES. PLEASE SEND ONE OF YOUR REPRESENTATIVES. I UNDERSTAND THAT I AM UNDER NO OBLIGATION.

NAME .....
ADDRESS ..... DO YOU OWN YOUR LOT? .....
CITY ..... STATE ..... DO YOU HAVE YOUR DEED? .....
PHONE ..... If so some, please give directions

PEOPLES DRUG STORES
SAFEGUARDS for your FAMILY'S HEALTH



SERUTAN
A VEGETABLE HYDROGEL
$1.30
9 Ounce Can
For relief of temporary constipation — fortified for faster action.



GERITOL
To Feel Stronger FAST after a cold or the flu
$5.95
APOTHECARY BOTTLE of 100 TABLETS
If tired and run down, due to iron deficiency anemia, (Tired Blood), get Geritol and feel stronger fast.



BAND-AID
PLASTIC STRIPS
by JOHNSON & JOHNSON
Medium Size Box of 31 43c
Assorted Shapes—With New Super-Stick.

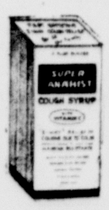


Super Anahist

NASAL SPRAY
15cc Size 98c
Antibiotic—Helps relieve head colds.



COUGH SYRUP
4 Ounce Bottle 98c
Antihistamine — 2 way relief of a cough due to cold.



PEOPLES SERVICE DRUG STORES INC
74 BALTIMORE ST.

Off-Duty Cop Shoots Driver Of Stolen Car

BALTIMORE (AP)—An off-duty plainclothesman chased a stolen car for several blocks early Sunday and then shot the driver as he attempted to flee.

Police said the 27-year-old man admitted stealing the car and reported he had a previous record of car thefts.

The man was admitted to Union Memorial Hospital in fair condition with a bullet wound in the lower spine. He was not immediately charged.

Patrolman Carroll L. McClusky said he spotted a car speeding out of an alley about 3 a. m. The car's headlights were off.

McClusky gave chase for several blocks before the car was forced to a halt when a police car blocked its route through another alley.

The driver jumped out and ran back toward McClusky, throwing a screwdriver at the officer as he emerged from his car. McClusky said he fired two warning shots in the air and shouted for the man to stop. When the suspect continued to run, the officer said he fired a shot at his legs.

Police said the car had been stolen about three blocks from where McClusky spotted it. Mrs. John Cumor, wife of the owner, called police after seeing the car being driven off.



FLOWER SHOW QUEEN — Anne Purves, who will reign as queen of the 43rd annual International Flower Show at the New York Coliseum March 5-12, is shown wearing an original spring creation. The silk evening coat is made of spun sugar silk and it features flare flap pockets.

Maximum Verdict Against Motorist

BALTIMORE (AP) — A $10,000 verdict against an uninsured motorist, the maximum allowed under Maryland law, was handed down Saturday by Judge Edwin Harlan.

The judge expressed the opinion that the verdict for Milton Shere, 67, actually was inadequate.

Shere was injured last June when a car driven by Edward Baron backed into him and crushed him against another car at a filling station. Shere suffered a fractured leg.

ADVERTISEMENT

How to perk up winter appetites

A delicious salad is just the thing to wake up winter weary appetites, and one of the best is the famous Caesar salad. March *Better Homes & Gardens* gives you the original recipe and tells you how to serve it as well. You'll find illustrated, step-by-step directions that guarantee success. Plan now to serve your family a Caesar salad soon. Get your copy of March *Better Homes & Gardens* today, wherever magazines are sold!

Polite Bandits Apologize For $2,500 Holdup

BALTIMORE (AP)—Two armed men took about $2,500 from a liquor store owner in suburban Anne Arundel County Saturday night after apologizing for the holdup.

Albert P. Hock, 34, owner of the store in North Linthicum, told county police the bandits appeared on the scene as he prepared to get into his car shortly after the 10 p. m. closing time.

Harry Himmel, 37, a clerk in the store, was ordered by the gunmen to drive away. Then Hock was abducted in his own car.

Hock said one bandit, carrying a pistol, rode in the back seat. The other, armed with a shotgun and wearing a dirty rag as a mask, rode in front. They got out of the car in Southwest Baltimore.

Hock said the men apologized during the short ride, explaining they pulled the holdup because they were out of work. The men took checks out of the money bag and threw them on the floor of the car.

"They said if they found any more they'd mail them to me," Hock said.

Six Girl Students Routed By Blaze

BRISTOL, R. I. (AP)—Six Pembroke College students escaped safely early Sunday when fire destroyed the cottage in which they were staying overnight.

The girls said the fire apparently started in the living room fireplace of the two-story wooden cottage owned by Brown University. Pembroke is the girls' college at Brown.

The girls said the fireplace had been smoky during the evening and they retired in the belief they had corrected the fault.

Fire Chief Oscar Rishe estimated damage at $4,000.

The girls, all aged 21, included Marion Sherman, Silver Spring, Md.; Martha White, Falls Church, Va., and Mary McGrann, Lancaster, Pa.

Miami Post Offered County Manager

MIAMI, Fla. (AP) — A three-man majority of the City Commission has invited Melvin L. Reese, Montgomery County, Md., manager, to become city manager.

Reese, 52, interviewed here Saturday, asked the commission for an official offer which he can accept. The commission planned to take action on that at its Wednesday meeting.

One qualification the Miami commissioners were interested in was ability to cope with gambling rackets. Reese, as Montgomery County manager at $25,000 a year, is public safety director over a widely known police department.

Employment Drops 34,500 In Maryland

BALTIMORE (AP)—The 1,002,400 Marylanders at work in January totaled 34,500 fewer than in December, the Department of Employment Security reported.

However, the figure for January was 17,200 more than for the same month a year ago.

Unemployment also increased during January over the previous month, from 63,700 to 70,600.

The DES said the changes from December to January reflected seasonal layoffs in wholesale and retail trade, construction, government and service employment.

Aged Spinster Dies When Dress Ignites

SMITHSBURG, Md. (AP)—Miss Minnie Houck, 95-year-old woman who lived alone, burned to death Saturday when her dress caught fire.

Assistant Fire Chief Richard Cline said Miss Houck apparently went into the kitchen to fuel the coal stove and her dress caught fire, and that she ran to her bedroom and collapsed.

Flames were confined to her bedroom.

Miss Houck, a retired bookkeeper, was the oldest resident of this Washington County town.

The United States contains less than six per cent of the world's land area.

Joblessness Drops

LONDON, (UPI)—Unemployment fell in Great Britain over the last two months by some 11,000, according to the ministry of labor. Unemployed persons made up 2 per cent of the working force in February, as against 2.1 per cent in January and 2.8 per cent in February a year ago.

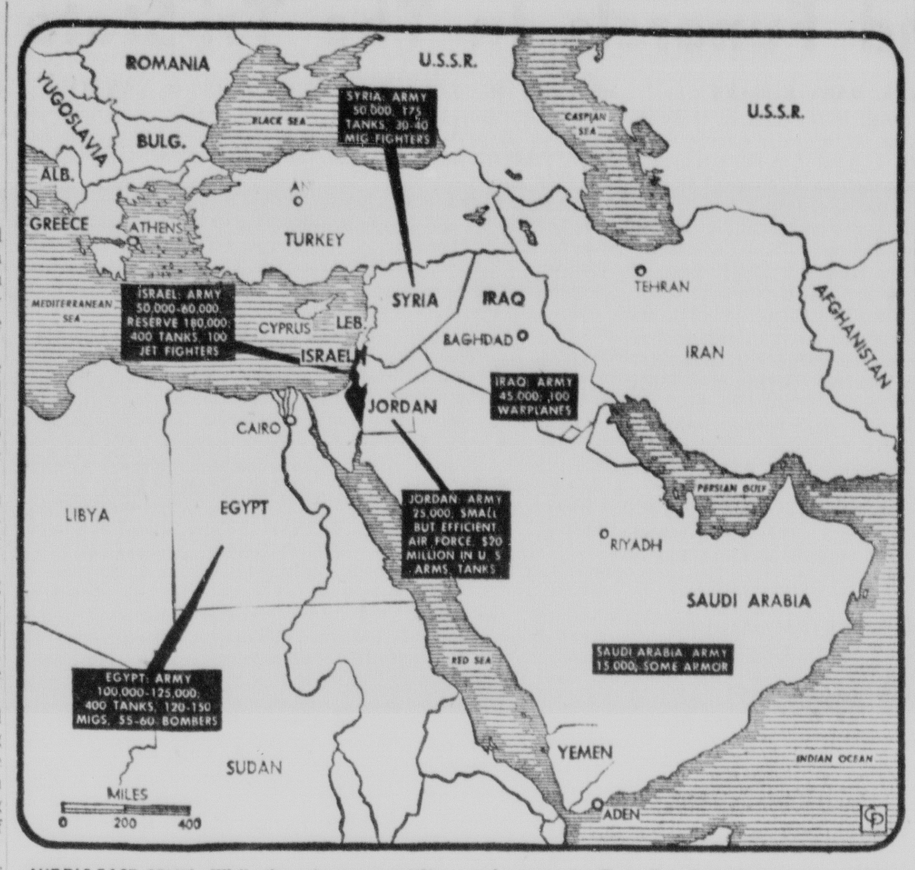
President Asks Americans Aid Red Cross Drive

WASHINGTON (AP)—President Eisenhower asked Americans Sunday night to respond generously with donations to the annual Red Cross drive starting Tuesday.

His filmed and taped-in-advance remarks were the signal for two million volunteers to start calling on neighbors to raise during March 95 million dollars for the relief society's work next year.

Heading the campaign is Theodore V. Houser, former board chairman of Sears, Roebuck and Co.

Eisenhower, noting that March is Red Cross Month, said: Throughout our nation, the Red Cross will be seeking to raise the funds needed to keep it on the job. All of us need to come promptly and effectively to its support.



MIDDLE EAST CRISIS—While the sabers are rattling louder again in the Middle East, a comparison of strength of Israel and the Arab nations shows the little nation outnumbered about three to one. What bothers the Israelis most, however, is that some Arab nations, notably the United Arab Republic, are emphasizing quality and training. It was a better-trained Israeli fighting force that pushed the Egyptians back off the Sinai Peninsula and across the Suez Canal in the last big action, the one involving the seizure of the canal. In the latest developments, Israel warned the U.N. that the United Arab Republic is engaged in actions which threaten war. The Israeli delegation in a letter to the U.N. Security Council said: "The U.A.R. has been intensifying its policy of hostility against Israel and . . . its campaign of open incitement to war reached dangerous dimensions."

Woman To Woman

By PATRICIA McCORMACK

NEW YORK (UPI) — Mentally retarded teen-age girls need help in preparing for jobs, and hospitals, short-handed, need volunteers.

The two needs, existing in communities across the nation, merged in Wilmington, Del. Now, the mentally limited girls are helping themselves by helping out in Delaware Hospital.

Mrs. Marian B. Doom, volunteer supervisor for the hospital, reports that the experimental program—with a two-way pitch—can be put to work in any town where similar needs exist.

In a report to the American Hospital Assn., Mrs. Doom said the hospital's work with the mentally limited girls began with a contact from the Delaware Assn. for Mentally Retarded Children.

The hospital was told that several of the girls needed training and could be of service to the hospital in routine jobs.

"At first glance," said Mrs. Doom, "this seemed an almost impossible request to fill. We fully recognized the difficulties and pitfalls of such a program. But we agreed to try."

Within a few weeks, the first group — seven girls—showed up at the hospital. Some of the girls were uneasy at the strangeness of the place and the people.

But everywhere they went to work in the hospital, the girls were met by smiling and patient workers anxious to teach them repetitive chores. Soon, they felt at home.

They first worked in the central sterile supply department, folding towels and abdominal pads.

"It was interesting that they were able to remember, from week to week, what they had learned previously," Mrs. Doom said.

The girls also worked in the laundry, sorting pillowcases for the ironing machine. They learned to sort masses of baby linens. They worked in the addressograph center of the hospital.

Mrs. Doom doesn't hold up the program as a miracle solution for the problems of mentally retarded teen-agers.

"But," she said, "It is one way to keep these children of limited mental capacity from despair—and to make their families happier as they themselves are happier."

Major Triumph

CATANIA, Italy (UPI)—American soprano Ginetta La Banca scored a major triumph here in a glittering performance of "Elixir of Love" by Gaetano Donizetti.

The Sicilian public cheered the black-haired singer from New York during 16 curtain calls after the performance Saturday night at Massimo Opera House.

Special Prayers

LONDON (UPI)—Church leaders of all faiths in Britain called Sunday for special prayers for the 10 - nation disarmament committee due to begin its work in Geneva March 15.

A statement from the leaders of Christian and Jewish faiths said "we call upon all Christian and Jewish people and congregations to pray for the committee that by the providence of God it may be brought to a happy issue."

Titan Expert Named

BALTIMORE (AP) — Albert C. Hall, who is specializing in research on the Titan ICBM program, has been named vice president of engineering of the Martin Co.

The announcement Sunday by George M. Bunker, chairman of the board, said Hall was named to the post at the board's meeting last Friday. He was director of research and engineering prior to the new assignment.

Petroleum Industry Consultant Dies

ST. MICHAELS, Md. (AP) — George Armistead Jr., a consulting engineer in the petroleum industry, died of a heart attack at his home near here Saturday. He was 55.

Armistead was connected with the petroleum industry for 35 years in engineering, research and operating capacities.

He was owner and operator of George Armistead and Co., a worldwide consulting engineering firm which has had its home offices in St. Michaels since June 1959. The firm designed most of the Greek government's petroleum and chemical projects.

Armistead authored principal textbooks on the prevention of loss by fire and explosion in the petroleum and chemical industries. He investigated the Texas City disaster in 1947 which killed 561 persons, and similar disasters.

A former member of the American Institute of Chemical Engineers, Armistead was once chairman of the group's National Capital section.

Survivors include his widow and a son, George Armistead III.

In heraldry, the lion symbolized bravery and the leopard stood for cunning.

OUR FRATERNAL LIFE PROTECTION COSTS LESS! OFFERS MORE!

"THE FAMILY FRATERNITY"®

WOODMEN OF THE WORLD LIFE INSURANCE SOCIETY

HOME OFFICE: 1708 Farnam Street • Omaha 2, Nebraska

FRUIT TREES

IN A LARGE ASSORTMENT OF VARIETIES OFFERED BY VIRGINIA'S LARGEST GROWERS

APPLE—Including Vance Delicious, which is being recognized by growers throughout the East as tops among the Early Double Red Delicious Strains.

Red Yorking—The York Supreme. Bright, cherry-red with no trace of stripes. Excellent processing Apple, also popular on the fresh fruit market.

OTHER APPLE TREES AVAILABLE FOR SPRING PLANTING

Delicious, Double Red, Early Richard Strain
Delicious, Double Red, Spur Type
Jonathan, Double Red
Lodi
N. W. Greening
Red Summer Rambo
Rome, Double Red No. 262 Stayman, Double Red No. 201
Summer Rambo
Winesap
Yellow Delicious
Yellow Transparent
York Imperial

PEACH

Coronet, Dixigem, Dixired, Elberta, Erly-Red-Fre
Golden Jubilee, Hale-Haven, Jerseyland, J. H. Hale, Keystone, Sunhigh
Rio-Oso-Gem, Shipper's Red, Slappey, South Haven, Summercrest, Sunhaven

We would be glad to have your want list on Apple and Peach for Commercial Growers' Prices. Also offer—Pear, Cherry, Plum, Grapes, Berries, Nut Trees and Landscape Plant Material.

Ask for Free Copy NEW 56-page Planting Guide Catalog

WAYNESBORO NURSERIES

Waynesboro, Virginia

ST. LOUIS ONLY $37.75 PLUS TAX

30 DAY ROUND-TRIP COACH

For further information Phone PArkview 4-3000

RELAX EN ROUTE GO BY TRAIN ARRIVE REFRESHED

BALTIMORE & OHIO RAILROAD

HEART DISEASE FIGHT GIVE HEART FUND

A public service feature of SUNSET MEMORIAL PARK

Bedford Road

ROYAL designs a completely new kind of PORTABLE Futura 800

See it now

LANDIS TYPEWRITER CO.

115 FREDERICK ST.

Phone PA 2-1900

HERE IS THE PERFECT OUTDOOR LIGHT for RESTAURANTS, MOTELS, FARMS, CHURCHES, GAS STATIONS, HOMES, And Many Other Businesses

COSTS PENNIES A NIGHT!

Call or Write For Complete Details

The Potomac Edison Co.

Westinghouse Laundromat

Corner Laing Ave. at Virginia

OPEN 24 HOURS A DAY

20c per washer load; 10c-10 min. drying

HAROLD'S Kitchen and Furniture Manufacturers

Manufacturers of Custom Birch Kitchens and Postform Formica Tops

Phone PA 2-2897

ELLERSLIE, MD.

Building a new home or plan to remodel your kitchen or bathroom? Better stop and see us for the latest in ideas and materials.



Albert Says!

The new Home owners policy will give better protection for less cost. The saving can be as high as 30 per cent.

MACY Insurance Agency

20 Greene St. PA 2-0770

Representing THE TRAVELERS



You can own this smile when you save with us

Today, 24 million Americans save for their future needs and wants at Insured Savings and Loan Associations like ours, where their money is safe and earns excellent returns. You, too, can enjoy the peace of mind you get with an insured savings account. Open an account with us today... and add to it regularly!

INSURED

Current rate of DIVIDEND 3½% per annum

Cumberland's Own

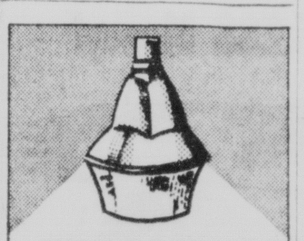
FIRST FEDERAL Savings & Loan Association

"Where you save DOES make a difference"

141 Baltimore Street

Open Today from 9 a.m. until 3 p.m. & 6 to 8 p. m.

MEMBER OF THE SAVINGS AND LOAN FOUNDATION, INC., SPONSORS OF THIS ADVERTISEMENT IN LOOK, SATURDAY EVENING POST AND TIME

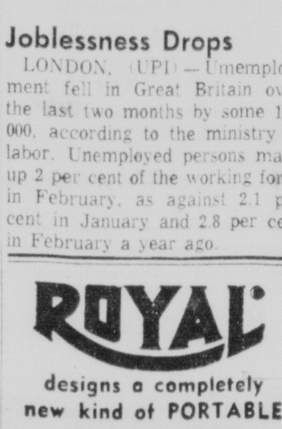


HERE IS THE PERFECT OUTDOOR LIGHT for RESTAURANTS, MOTELS, FARMS, CHURCHES, GAS STATIONS, HOMES, And Many Other Businesses

COSTS PENNIES A NIGHT!

Call or Write For Complete Details

The Potomac Edison Co.



LADY, YOU NEED A GOOD LAUNDRY SERVICE!

Just Give Us A Call . . . And Your Wash Is Done!

Get rid of your washday chores! Let us do the job! We keep your laundry clean, fluffy and bright! Call us for regular pick-ups! You'll love the personal attention we give your laundry!

DIAL: PA 4-1400

CRYSTAL Laundry Co.

DRY CLEANING RUG CLEANING

Maxwell House COFFEE 2 lb. tin $1.49

Giant 6-oz. INSTANT 93c

Flashlight Deal 3 DOVE SOAP Flashlight FREE 69c

Domino SUGAR 10 lb. bag $1.09

SPECIAL LAMB SALE

Leg of Lamb .... lb. 49c

Loin Lamb Chops .... lb. 69c

Shoulder Roast or Chops .. lb. 39c

Lamb Breast or Stew .... lb. 19c

Beech-Nut BABY FOODS Strained—Junior 6 jars 65c 6 jars 95c

Swift Premium or Rockingham HAMS Whole ..... lb. 51c

New Onion Sets 2 lbs. 35c

Fresh Bulk OYSTERS Stds $1.19 Pint .... Select $1.29 Pint ....

COYLE'S BANTAM SUPER MARKET QUALITY FOODS VIRGINIA AVE. AT 3RD. ST. FREE DELIVERY PA 4-4360

Fresh Packed CRAB MEAT Claw lb. $1.09 Special Lump .. lb. $1.59

Off-Duty Cop Shoots Driver Of Stolen Car

BALTIMORE (AP)—An off-duty plainclothesman chased a stolen car for several blocks early Sunday and then shot the driver as he attempted to flee.

Police said the 27-year-old man admitted stealing the car and reported he had a previous record of car thefts.

The man was admitted to Union Memorial Hospital in fair condition with a bullet wound in the lower spine. He was not immediately charged.

Patrolman Carroll L. McClusky said he spotted a car speeding out of an alley about 3 a. m. The car's headlights were off.

McClusky gave chase for several blocks before the car was forced to a halt when a police car blocked its route through another alley.

The driver jumped out and ran back toward McClusky, throwing a screwdriver at the officer as he emerged from his car. McClusky said he fired two warning shots in the air and shouted for the man to stop. When the suspect continued to run, the officer said he fired a shot at his legs.

Police said the car had been stolen about three blocks from where McClusky spotted it. Mrs. John Cumor, wife of the owner, called police after seeing the car being driven off.

Maximum Verdict Against Motorist

BALTIMORE (AP) — A $10,000 verdict against an uninsured motorist, the maximum allowed under Maryland law, was handed down Saturday by Judge Edwin Harlan.

The judge expressed the opinion that the verdict for Milton Shere, 67, actually was inadequate.

Shere was injured last June when a car driven by Edward Baron backed into him and crushed him against another car at a filling station. Shere suffered a fractured leg.

ADVERTISEMENT

How to perk up winter appetites

A delicious salad is just the thing to wake up winter weary appetites, and one of the best is the famous Caesar salad. March *Better Homes & Gardens* gives you the original recipe and tells you how to serve it as well. You'll find illustrated, step-by-step directions that guarantee success. Plan now to serve your family a Caesar salad soon. Get your copy of March *Better Homes & Gardens* today, wherever magazines are sold!



FLOWER SHOW QUEEN — Anne Purves, who will reign as queen of the 43rd annual International Flower Show at the New York Coliseum March 5-12, is shown wearing an original spring creation. The silk evening coat is made of spun sugar silk and it features flare flap pockets.

President Asks Americans Aid Red Cross Drive

WASHINGTON (AP)—President Eisenhower asked Americans Sunday night to respond generously with donations to the annual Red Cross drive starting Tuesday.

His filmed and taped-in-advance remarks were the signal for two million volunteers to start calling on neighbors to raise during March 95 million dollars for the relief society's work next year.

Heading the campaign is Theodore V. Houser, former board chairman of Sears, Roebuck and Co.

Eisenhower, noting that March is Red Cross Month, said: Throughout our nation, the Red Cross will be seeking to raise the funds needed to keep it on the job. All of us need to come promptly and effectively to its support.

Joblessness Drops

LONDON, (UPI) — Unemployment fell in Great Britain over the last two months by some 11,000, according to the ministry of labor. Unemployed persons made up 2 per cent of the working force in February, as against 2.1 per cent in January and 2.8 per cent in February a year ago.

ROYAL designs a completely new kind of PORTABLE
Futura 800
See it now
LANDIS TYPEWRITER CO.
115 FREDERICK ST.
Phone PA 2-1900

HEART DISEASE — GIVE HEART FUND
A public service feature of
SUNSET MEMORIAL PARK
Bedford Road


HERE IS THE PERFECT
OUTDOOR LIGHT
for
RESTAURANTS
MOTELS
FARMS
CHURCHES
GAS STATIONS
HOMES
And Many Other Businesses
COSTS PENNIES A NIGHT!
Call or Write For Complete Details
The Potomac Edison Co.

LADY, YOU NEED A GOOD LAUNDRY SERVICE!


Just Give Us A Call . . . And Your Wash Is Done!
Get rid of your washday chores! Let us do the job! We keep your laundry clean, fluffy and bright! Call us for regular pick-ups! You'll love the personal attention we give your laundry!
DIAL: PA 4-1400
CRYSTAL Laundry Co.
DRY CLEANING — RUG CLEANING

Polite Bandits Apologize For $2,500 Holdup

BALTIMORE (AP)—Two armed men took about $2,500 from a liquor store owner in suburban Anne Arundel County Saturday night after apologizing for the holdup.

Albert P. Hock, 34, owner of the store in North Linthicum, told county police the bandits appeared on the scene as he prepared to get into his car shortly after the 10 p. m. closing time.

Harry Himmel, 37, a clerk in the store, was ordered by the gunmen to drive away. Then Hock was abducted in his own car.

Hock said one bandit, carrying a pistol, rode in the back seat. The other, armed with a shotgun and wearing a dirty rag as a mask, rode in front. They got out of the car in Southwest Baltimore.

Hock said the men apologized during the short ride, explaining they pulled the holdup because they were out of work. The men took checks out of the money bag and threw them on the floor of the car.

"They said if they found any more they'd mail them to me," Hock said.

Six Girl Students Routed By Blaze

BRISTOL, R. I. (AP)—Six Pembroke College students escaped safely early Sunday when fire destroyed the cottage in which they were staying overnight.

The girls said the fire apparently started in the living room fireplace of the two-story wooden cottage owned by Brown University, Pembroke is the girls' college at Brown.

The girls said the fireplace had been smoky during the evening and they retired in the belief they had corrected the fault.

Fire Chief Oscar Rishe estimated damage at $4,000.

The girls, all aged 21, included Marion Sherman, Silver Spring, Md.; Martha White, Falls Church, Va., and Mary McGrann, Lancaster, Pa.

Miami Post Offered County Manager

MIAMI, Fla. (AP) — A three-man majority of the City Commission has invited Melvin L. Reese, Montgomery County, Md., manager, to become city manager.

Reese, 52, interviewed here Saturday, asked the commission for an official offer which he can accept. The commission planned to take action on that at its Wednesday meeting.

One qualification the Miami commissioners were interested in was ability to cope with gambling rackets. Reese, as Montgomery County manager at $25,000 a year, is public safety director over a widely known police department.

Employment Drops 34,500 In Maryland

BALTIMORE (AP)—The 1,002,400 Marylanders at work in January totaled 34,500 fewer than in December, the Department of Employment Security reported.

However, the figure for January was 17,200 more than for the same month a year ago.

Unemployment also increased during January over the previous month, from 63,700 to 70,600.

The DES said the changes from December to January reflected seasonal layoffs in wholesale and retail trade, construction, government and service employment.

Aged Spinster Dies When Dress Ignites

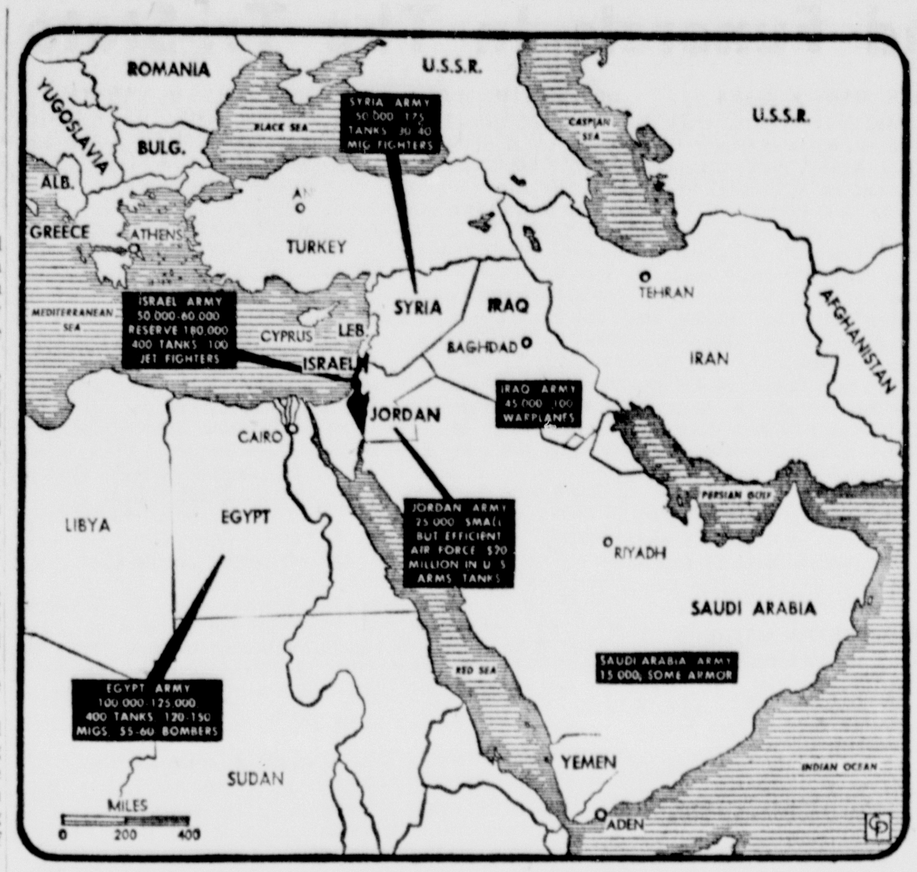
SMITHSBURG, Md. (AP)—Miss Minnie Houck, 95-year-old woman who lived alone, burned to death Saturday when her dress caught fire.

Assistant Fire Chief Richard Cline said Miss Houck apparently went into the kitchen to fuel the coal stove and her dress caught fire, and that she ran to her bedroom and collapsed.

Flames were confined to her bedroom.

Miss Houck, a retired bookkeeper, was the oldest resident of this Washington County town.

The United States contains less than six per cent of the world's land area.



MIDDLE EAST CRISIS—While the sabers are rattling louder again in the Middle East, a comparison of strength of Israel and the Arab nations shows the little nation outnumbered about three to one. What bothers the Israelis most, however, is that some Arab nations, notably the United Arab Republic, are emphasizing quality and training. It was a better-trained Israeli fighting force that pushed the Egyptians back off the Sinai Peninsula and across the Suez Canal in the last big action, the one involving the seizure of the canal. In the latest developments, Israel warned the U.N. that the United Arab Republic is engaged in actions which threaten war. The Israeli delegation in a letter to the U.N. Security Council said: "The U.A.R. has been intensifying its policy of hostility against Israel and . . . its campaign of open incitement to war reached dangerous dimensions."

Woman To Woman

By PATRICIA McCORMACK

NEW YORK (UPI) — Mentally retarded teen-age girls need help in preparing for jobs, and hospitals, short-handed, need volunteers.

The two needs, existing in communities across the nation, merged in Wilmington, Del. Now, the mentally limited girls are helping themselves by helping out in Delaware Hospital.

Mrs. Marian B. Doom, volunteer supervisor for the hospital, reports that the experimental program—with a two-way pitch—can be put to work in any town where similar needs exist.

In a report to the American Hospital Assn., Mrs. Doom said the hospital's work with the mentally limited girls began with a contact from the Delaware Assn. for Mentally Retarded Children.

The hospital was told that several of the girls needed training and could be of service to the hospital in routine jobs.

"At first glance," said Mrs. Doom, "this seemed an almost impossible request to fill. We fully recognized the difficulties and pitfalls of such a program. But we agreed to try."

Within a few weeks, the first group — seven girls—showed up at the hospital. Some of the girls were uneasy at the strangeness of the place and the people.

But everywhere they went to work in the hospital, the girls were met by smiling and patient workers anxious to teach them repetitive chores. Soon, they felt at home.

They first worked in the central sterile supply department, folding towels and abdominal pads.

"It was interesting that they were able to remember, from week to week, what they had learned previously," Mrs. Doom said.

The girls also worked in the laundry, sorting pillowcases for the ironing machine. They learned to sort masses of baby linens. They worked in the addressograph center of the hospital.

Mrs. Doom doesn't hold up the program as a miracle solution for the problems of mentally retarded teen-agers.

"But," she said, "It is one way to keep these children of limited mental capacity from despair—and to make their families happier as they themselves are happier."

Special Prayers

LONDON (UPI)—Church leaders of all faiths in Britain called Sunday for special prayers for the 10 - nation disarmament committee due to begin its work in Geneva March 15.

A statement from the leaders of Christian and Jewish faiths said "we call upon all Christian and Jewish people and congregations to pray for the committee that by the providence of God it may be brought to a happy issue."

Major Triumph

CATANIA, Italy (UPI)—American soprano Ginetta La Banca scored a major triumph here in a glittering performance of "Elixir of Love" by Gaetano Donizetti.

The Sicilian public cheered the black-haired singer from New York during 16 curtain calls after the performance Saturday night at Massimo Opera House.


Albert Says!
The new Home owners policy will give better protection for less cost. The saving can be as high as 30 per cent.
MACY Insurance Agency
20 Greene St. PA 2-0770
Representing THE TRAVELERS

Titan Expert Named

BALTIMORE (AP) — Albert C. Hall, who is specializing in research on the Titan ICBM program, has been named vice president of engineering of the Martin Co.

The announcement Sunday by George M. Bunker, chairman of the board, said Hall was named to the post at the board's meeting last Friday. He was director of research and engineering prior to the new assignment.

ST. LOUIS
ONLY $37.75 PLUS TAX
30 DAY ROUND-TRIP COACH
For further information
Phone PArkview 4-3000
RELAX EN ROUTE
GO BY TRAIN
ARRIVE REFRESHED
BALTIMORE & OHIO RAILROAD


Westinghouse Laundromat
Corner Laing Ave. at Virginia
OPEN 24 HOURS A DAY
20c per washer load; 10c-10 min. drying

HAROLD'S Kitchen and Furniture Manufacturers
Manufacturers of Custom Birch Kitchens and Postform Formica Tops
Phone PA 2-2897
ELLERSLIE, MD.
Building a new home or plan to remodel your kitchen or bathroom? Better stop and see us for the latest in ideas and materials.

Petroleum Industry Consultant Dies

ST. MICHAELS, Md. (AP) — George Armistead Jr., a consulting engineer in the petroleum industry, died of a heart attack at his home near here Saturday. He was 55.

Armistead was connected with the petroleum industry for 35 years in engineering, research and operating capacities.

He was owner and operator of George Armistead and Co., a worldwide consulting engineering firm which has had its home offices in St. Michaels since June 1959. The firm designed most of the Greek government's petroleum and chemical projects.

Armistead authored principal textbooks on the prevention of loss by fire and explosion in the petroleum and chemical industries. He investigated the Texas City disaster in 1947 which killed 561 persons, and similar disasters.

A former member of the American Institute of Chemical Engineers, Armistead was once chairman of the group's National Capital section.

Survivors include his widow and a son, George Armistead III.

In heraldry, the lion symbolized bravery and the leopard stood for cunning.

OUR FRATERNAL LIFE PROTECTION
COSTS LESS! OFFERS MORE!
"THE FAMILY FRATERNITY"®
WOODMEN OF THE WORLD
LIFE INSURANCE SOCIETY
HOME OFFICE: 1708 Farnam Street • Omaha 2, Nebraska

FRUIT TREES
IN A LARGE ASSORTMENT OF VARIETIES OFFERED BY VIRGINIA'S LARGEST GROWERS
APPLE—Including Vance Delicious, which is being recognized by growers throughout the East as tops among the Early Double Red Delicious Strains.
Red Yorking—The York Supreme. Bright, cherry-red with no trace of stripes. Excellent processing Apple, also popular on the fresh fruit market.
OTHER APPLE TREES AVAILABLE FOR SPRING PLANTING
Delicious, Double Red, Early Richard Strain
Delicious, Double Red, Spur Type
Jonathan, Double Red
Lodi
N. W. Greening
Red Summer Rambo
Rome, Double Red No. 262
Stayman, Double Red No. 201
Summer Rambo
Winesap
Yellow Delicious
Yellow Transparent
York Imperial
PEACH
Coronet
Dixigem
Dixired
Elberta
Erly-Red-Fre
Golden Jubilee
Hale-Haven
Jerseyland
J. H. Hale
Keystone
Rio-Oso-Gem
Shipper's Red
Slappey
South Haven
Summercrest
Sunhigh
Sunhaven
We would be glad to have your want list on Apple and Peach for Commercial Growers' Prices. Also offer—Pear, Cherry, Plum, Grapes, Berries, Nut Trees and Landscape Plant Material.
Ask for Free Copy NEW 56-page Planting Guide Catalog
WAYNESBORO NURSERIES
Waynesboro, Virginia


You can own this smile when you save with us
Today, 24 million Americans save for their future needs and wants at Insured Savings and Loan Associations like ours, where their money is safe and earns excellent returns. You, too, can enjoy the peace of mind you get with an insured savings account. Open an account with us today... and add to it regularly!
INSURED
Current rate of DIVIDEND 3½% per annum
Cumberland's Own
FIRST FEDERAL
Savings & Loan Association
"Where you save DOES make a difference"
141 Baltimore Street
Open Today from 9 a.m. until 3 p.m. & 6 to 8 p. m.
MEMBER OF THE SAVINGS AND LOAN FOUNDATION, INC., SPONSORS OF THIS ADVERTISEMENT IN LOOK, SATURDAY EVENING POST AND TIME

Maxwell House COFFEE 2 lb. tin $1.49
Giant 6-oz. INSTANT 93c
Flashlight Deal
3 DOVE SOAP
Flashlight FREE 69c
Domino SUGAR 10 lb. bag $1.09
SPECIAL
LAMB SALE
Leg of Lamb .... lb. 49c
Loin Lamb Chops ... lb. 69c
Shoulder Roast or Chops .. lb. 39c
Lamb Breast or Stew .... lb. 19c
Beech-Nut BABY FOODS Strained—Junior 6 jars 65c 6 jars 95c
Swift Premium or Rockingham HAMS Whole ..... lb. 51c
New Onion Sets 2 lbs. 35c
Fresh Bulk OYSTERS Stds $1.19 Pint .... Select $1.29 Pint ....
COYLE'S BANTAM SUPER MARKET
FREE DELIVERY — QUALITY FOODS — PA 4-4360
VIRGINIA AVE. AT 3RD. ST.
Fresh Packed CRAB MEAT Claw lb. $1.09 Special Lump .. lb. $1.59

Virginia Man Questioned In Family Killing

FREDERICKSBURG, Va. (AP) —A 21-year-old sawmill worker who, police said, blurted out a story of killing the Carroll Jackson family of Louisa County, was being intensively questioned Sunday night.

City Police Lt. C. C. Brennan said the questioning thus far had produced "nothing promising."

He said the man later vigorously denied any part in the slaying of the four members of the Jackson family in January, 1959.

Joining in the questioning were two FBI agents and State Police investigators.

The suspect was arrested on a downtown Fredericksburg street at 7:50 p. m. Sunday on a complaint he was damaging auto radio aerials. He was charged with destroying private property, disturbing the peace and being drunk.

Police said that when the man was brought to headquarters he told them a story of killing the Jacksons because he became angry at the way they passed him on the road.

Officers said he told them, among other things, that he shot Jackson and used a stocking to strangle Jackson's wife, Mildred.

After recounting the story, an officer said, the suspect "fell to pieces." He was taken to a hospital and it was there that he changed his story and denied any part in the slayings.

After examination by a physician, the man was returned to police headquarters for further questioning.

Challenge Is Week's Theme

"Engineering's Great Challenge — The 1960s" was the theme for the 1960 National Engineers' Week which was observed during the past week, according to William Barger, local chairman of the event.

John I. Coleman, president of the Cumberland Chapter of Professional Engineers, sponsors of the week, said the theme was chosen "as part of a broad program to bring home to our young people the importance of obtaining the kind of sound and comprehensive background that will enable them to participate fully in the coming decade."

Mr. Barger added "the decade of the 1960s will almost surely see men setting foot on the moon and unleashing a flood of scientific and technical creativeness on the surface of our planet."

The local chapter is composed of 25 engineers of the tri-state area. Mr. Coleman and members of the Engineers' Week committee have carried out an extensive local observance of this national week.

Members of the chapter have been talking to local high school groups concerning advantages of an engineering career, as well as publicizing the accomplishments of the engineering profession.

MYF Donates To Goodwill

The Cumberland sub-district of the Methodist Youth Fellowship met last week in Ridgeley and turned over its collection of discarded clothing, shoes, furniture and appliances to Goodwill Industries.

The Hagerstown Goodwill Industries, Inc., reported that 335 bags, plus seven pieces of furniture and five appliances were turned in last week. These contributions will be reconditioned in the Goodwill workshops and sold in Goodwill stores. Most of the proceeds go toward payrolls for handicapped workers.

The Cumberland sub-district is headed by Raymond G. Mull, 37 Somerville Avenue. Their counselor is Rev. Louis Emerick of 120 Grand Avenue.

Other MYF groups which have bags of material which can be turned over to the industries may call at 107 Virginia Avenue here for a truck pickup, or may take the material to the store.

Lions To Give Checks At Luncheon Meeting

Representatives of Potomac Council Boy Scouts, Allegany County League for Crippled Children and the County United Fund will be guests of the Lions Club of Cumberland Wednesday at the club's luncheon meeting at 12:15 p. m. in the Community Room of Central YMCA.

Checks for $2,700 will be presented to the three organizations from the Cumberland Lions Foundation. New members also will be inducted at this meeting.

Sick Room Supplies
Wheel Chairs and Invalid Walkers For Rent
Medical Arts Pharmacy
29 South Centre Street
PA 4-3730 We Deliver

Deaths And Funerals In The Tri-State Area

GEORGE C. CHANEY

OAKLAND—George C. Chaney, 67, Mt. Lake Park, died yesterday in Garrett Memorial Hospital here, where he was admitted two weeks ago.

He was a native of Mineral County, W. Va., and a son of the late Isaac and Maria (Haines) Chaney.

Surviving are his wife, Mrs. Katherine (Kemphfer) Chaney; a son and a daughter, Raymond B. Chaney and Mrs. Geraldine Cassell, both of Baltimore; a brother, Alvin, Berlin, Pa.; a sister, Mrs. Lavana Riley, Fort Ashby, and four grandchildren.

He was a veteran of World War I and served in Germany with the 159th Infantry. Mr. Chaney was a member of Proctor-Kildow American Legion post here, and the Loyal Order of Moose.

The body is at the Leighton Funeral Home here, where a funeral service will be held tomorrow at 2 p. m. by Rev. Randall Prince.

GEORGE D. MOYERS

FRANKLIN — George Dice Moyers, 71, former Pendleton County sheriff and realtor, died Friday in Rockingham Memorial Hospital, Harrisonburg, Va., where he had been a patient since January 9.

Born in Cave, Pendleton County, March 18, 1888, he was a son of the late William A., and Mary E. (Nelson) Moyers.

A life resident of Pendleton County, he had been a school teacher for 33 years and also served as maintenance superintendent for the State Roads Commission of West Virginia, in this county. He was also a member of the Franklin EUB Church.

He is survived by his widow, Mrs. Zadie R. (Harper) Moyers, and the couple celebrated their fiftieth wedding anniversary last August.

Besides his widow, he is survived by a daughter, Mrs. Eva Harper, Clearfied, Pa.; two sons, Reed Moyers, Alexandria, Va., and Roland Moyers, of here; five sisters, Mrs. Gertie Moyers, Hershey, Pa.; Mrs. Fanny Summerfield and Mrs. Homar Mullenax, both of Akron, and Mrs. Annie Mullenax and Mrs. Charles Elyard, both of Franklin; two brothers, Zellie D. Moyers, Franklin, and Claude Moyers, Arizona; five grandchildren and four great-grandchildren.

The body will remain at the Brown Funeral Home until 1 p.m. today, when it will be taken to the EUB Church for services at 2 p. m. Rev. S. J. Westfall, Winchester, will officiate, assisted by Rev. Edgar Null, of Franklin. Interment will be in Cedar Hill Cemetery.

ARTHUR HINEBAUGH

PARSONS—Arthur Hinebaugh, a resident of Parsons and manager of the Hinebaugh Restaurant here, died Saturday while on a vacation in Key West, Fla.

Death was attributed to a heart attack.

The body is to be returned here, but funeral arrangements are pending the arrival of his wife, Mrs. Hinebaugh, from Key West, where they have been visiting for about six weeks.

MRS. MARY E. GANK

OAKLAND — Mrs. Mary E. Gank, 87, widow of George Gank, RD 4, Keyser, died yesterday in Potomac Valley Hospital, Keyser.

A native of Pruntytown, W. Va., she was a daughter of the late Mr. and Mrs. Jacob Bollinger.

Surviving are seven sons, Joseph and Glenn, Keyser; Ernest, Gordon and Gilbert, Hutton, and Percy and George Gank, Canton, Ohio; four daughters, Mrs. Myrtle L. Lantz, Hutton; Mrs. Christine Roy, Bergoo, W. Va., and Mrs. Bessie L. Johnson and Mrs. Gladys Sisler, Dearborn, Mich., 41 grandchildren and 70 great grandchildren.

The body is at the Minnich Funeral Home here, where friends will be received from 2-4 and 7-9 p.m.

MRS. BERTHA MATHEWS

Mrs. Bertha Ethel Mathews, 73, died Saturday at the home of a daughter, Mrs. John H. Newhouse, 425 Louisiana Avenue, with whom she resided.

Born March 13, 1886 in Kingwood, W. Va., she was a daughter of the late Phillip and Harriet (Robison) Martin.

She is survived by another daughter, Mrs. Harry M. Coffman, Cumberland; a son, Harold M. Mathews, Cumberland; a brother, P. T. Martin, Parkersburg; a half brother, C. P. Martin, Mt. Lake Park; two sisters, Mrs. Bessie Barker, Keyser, and Mrs. William Dyche, St. Petersburg, Fla.; a step sister, Mrs. Sarah Wilt, Swanton; three grandchildren and two great-grandchildren.

The body is at the George Funeral Home, where friends will be received from 2 to 4 and 7 to 9 p.m.

Services will be conducted Tuesday at 2 p.m. at the funeral home by Elder Otis L. Parish of the Seventh Day Adventist Church and interment will be in Hillcrest Burial Park.

Pallbearers will be F. F. Sutherland, W. Robert Crump, C. L. Kinnan, Edward G. Brown, Samuel Murphy and John L. Davidson.

BEAN SERVICES

FROSTBURG — Services for Robert Bean, 74, who died Friday at his home, 169 McCulloh Street, will be conducted today at 1:30 p.m. at the Hafer Funeral Home by Rev. Ralph A. Mickel. Interment will be in Frostburg Memorial Park and pallbearers will be Earl Miller, Earl and Irvin Gomer, Francis E. Snyder, John Weslow and Russell Porter.

MASTRINO BURIAL

A requiem mass for Samuel G. Mastrino, 64, who died Friday at his home, 3 North Waverly Terrace, will be celebrated today at 10 a.m. at SS. Peter and Paul Catholic Church.

Interment will be in the parish cemetery and pallbearers will be Frank B. Sims, William Aumiller, Thomas B. Cumiskey Jr., James Long, John J. Loibel Jr. and John O'Donnell.

Chief Justice Taney General Assembly, Fourth Degree Knights of Columbus, will form a guard of honor.

MRS. NETTIE MIDDLETON

FROSTBURG — Mrs. Nettie F. Middleton, 72, of Carlos, was pronounced dead upon arrival Saturday at Miners Hospital.

Born December 1, 1887, she was a daughter of the late Joseph and Jeanette (Percy) Fatkin.

She was a member of the Carlos Methodist Church.

She is survived by a daughter, Mrs. Charles Hitchens, Carlos; two sons, Alex Middleton, Midlothian, and Kenneth Middleton, Detroit; a sister, Mrs. David Thomas, Frostburg, seven grandchildren and one great-grandchild.

The body is at the Durst Funeral Home, where services will be conducted today at 3 p.m. by Rev. Thomas W. Beckett and Rev. Ralph Mickel. Interment will be in Frostburg Memorial Park and pallbearers will be Joseph Scott, Joseph A. Fatkin, Joseph R. Fatkin, Daniel Thomas, Samuel Filer and Charles Wade.

MRS. ANNA SMITH

HYNDMAN—Mrs. Anna Margaret Smith, 86, widow of Henry Smith, of Hyndman, died yesterday afternoon in Hollidaysburg State Hospital.

She was a daughter of the late Josiah and Katherine (Ball) Corley and was a member of the Evangelical United Brethren Church here.

Surviving are four children, Mrs. Harry Kirchner, Hyndman; Mrs. Josie Rice, Boswell, Pa.; Mrs. Floyd Berkenbile, Stoystown, Pa., and John Smith, Hyndman; a brother, William Corley, Fishertown, Pa.; a sister, Mrs. Celia Myers, Dixon, Ill., 16 grandchildren, 19 great grandchildren and one great-great grandchild.

The body is at the Zeigler Funeral Home, where the family will receive friends from 2-4 and 7-9 p. m. and a funeral service held Wednesday at 2 p. m.

Her pastor, Rev. A. S. Thomas, will officiate and burial will be in Hyndman Cemetery.

BENJAMIN F. RIFFEY

Benjamin Franklin Riffey, 82, of Cresaptown, died Saturday night in Sacred Heart Hospital where he was admitted earlier in the day. He had been in failing health several months.

Born at Lost City, W. Va., he was a son of the late Harvey and Elizabeth (Miller) Riffey. He was a former employe at Amcelle Plant of the Celanese Fibers Company.

Surviving are his widow, Mrs. Rachael S. (Smith) Riffey; three sons, Melvin B. Riffey, Cresaptown; Raymond C. Riffey, Lonaconing, and Ernest A. Riffey, Bridgewater, Va.; a brother, Robert L. Riffey, Lost City, a sister, Mrs. Joseph See, Mathias, W. Va., seven grandchildren and five great-grandchildren.

The body is at the George Funeral Home where the family will receive friends from 2 to 4 and 7 to 9 p.m.

A service will be held tomorrow at 3:30 p.m. in the funeral home. Rev. Robert E. Bavender, pastor, of Cresaptown Methodist Church, will officiate and interment will be in Hillcrest burial park.

MRS. JAMES O. MARSHALL

LONACONING—Mrs. Sara Marshall, wife of James O. Marshall, died Saturday in Sacred Heart Hospital, Cumberland.

Born at Moscow, she was a daughter of the late William and Patience (Tooth) Corfield. Mrs. Marshall was a member of Good Will Volunteer Fire Company Auxiliary and a past chief of the Pythian Sisters here.

Surviving, besides her husband, are three daughters, Mrs. Allen Holsing, McLean, Va.; Mrs. Helen Mitchell, Miami, and Mrs. William Harman, LaVale; a brother, Samuel Corfield, Chicago, and six grandchildren.

The body is at the Eichhorn Funeral Home where the family will receive friends from 7 to 9 p.m.

Services will be conducted at the funeral home at 2 p.m. Wednesday by Rev. John McClain and interment will be in Hillcrest Burial Park, Cumberland.

OLEN A. ROHRBAUGH

PETERSBURG—Olen A. Rohrbaugh, 35, died Saturday at his home in Martin. He had been ill since September 1958.

Born in Grant County July 15, 1924, he was a son of Victor and Dovie C. (Rohrbaugh) Rohrbaugh. He was a member of the Knobley Church of the Brethren.

Besides his parents, he is survived by five sisters, Mrs. Kathleen Feaster and Mrs. Ruby Smootz, both of Martin; Mrs. Sally Crabbie, Martinsburg; Mrs. Dolly Caldwell, St. Petersburg, Fla., and Mrs. Mary Feaster, New Creek, and a brother, Harold D. Rohrbough, at home.

The body is at the Schaeffer Funeral Home.

Services will be conducted Tuesday at 2 p.m. at Knobley Church by Rev. Owen Stultz and interment will be in Maysville Cemetery. The family will receive friends at the funeral home from 2 to 4 and 7 to 9 p.m.

CHARLES HOWELL

BARTON—Charles Howell, 69, died Saturday at his home here.

A native of Barton, he was a son of the late Charles and Mary Ann (Eagen) Howell.

He was a retired coal miner, and was a member of Barton Local 2523 UMWA, and St. Gabriel's Catholic Church.

He is survived by his widow, Mrs. Martha (Logsdon) Howell; a daughter, Mrs. Mary Stakem, Silver Spring; two sons, Joseph Howell, at home, and Charles Howell Jr., Lonaconing; three sisters, Mrs. Harry Kalbaugh, Westernport; Mrs. Robert Williams, Lonaconing, and Mrs. Edward Robertson, Barton; four brothers, James, John and Glenn Howell, all of Barton, and Richard Howell, Bowling Green, and four grandchildren.

A requiem mass will be celebrated Tuesday at 9:30 a. m. in St. Gabriel's Catholic Church. Interment will be in the church cemetery.

The body is at the Boal funeral chapel here, where the rosary will be recited today at 8 p.m.

Friends will be received at the funeral chapel from 2 to 4 and 7 to 9:30 p. m.

JOHN WINEBRENNER

MT. SAVAGE — John W. Winebrenner, 52, Slabtown, died late Saturday in Miners Hospital after having been a patient for seven days.

He was the son of the late William and Susan (Hutzell) Winebrenner and was born in Mt. Savage, April 27, 1907.

Surviving are his widow, Mrs. Virginia (Gordon) Winebrenner; a daughter, Mrs. Jack Skidmore, Slabtown; three sons, John W. Winebrenner, Borden; Kenneth W. Winebrenner, Cumberland, and Carl E. Winebrenner, at home; seven brothers, Lonnie Winebrenner, Bowling Green; James Winebrenner, Eckhart; William Winebrenner, Midlothian; Cyrus Winebrenner, Lorraine, Ohio; David Winebrenner, Baltimore; Ralph Winebrenner, Mt. Savage, and Clinton Winebrenner, Hyndman; six sisters, Mrs. William Rice, Mrs. Graham Bowers, Mrs. James Witt, Mrs. Susanna Trimble, and Mrs. William J. Winebrenner, all of Mt. Savage, and Mrs. James Beal, Frostburg, and one grandchild.

He was employed as a carman in the Western Maryland shops, Ridgeley, and was a member of the Brotherhood of Railroaders, Carmen's Local 775; Jennings Run Council Jr. OUA, and an honorary member of Mt. Savage Fire Company.

The body will be at the residence of his daughter, Mrs. Jack Skidmore, Slabtown, where services will be held Tuesday at 2 p. m. with Rev. William C. Harpold, pastor of the Methodist Church. Interment will be in the church cemetery.

Ike's Tour Takes Him To Chile Today

SANTIAGO, Chile (AP)—President Eisenhower swings into Chile, the third nation of his South American goodwill tour, Monday. He is expected to get an enthusiastic welcome.

The government of President Jorge Allesandri has been battling one of the worst cases of inflation in Latin America, and its economic measures have won support of the U. S. government and banks.

Chile and the United States have long enjoyed friendly relations. No major political issues await presidential discussions.

"Maternity Glory"

MOSCOW (AP) — Tass reports that 14,000 Estonian mothers of large families have been decorated with orders of "maternity glory."

Typhoon Kills 10

LONDON (AP) — Ten persons were reported killed Saturday night in a typhoon that hit the British island colony of Mauritius in the Indian Ocean.



BEST AIRMAN — A 1c James R. Twigg, son of Mr. and Mrs. Bruce Twigg, Oldtown, and husband of the former Julia Chedester, Jane Frazier Village, was named "Airman of the Month" recently at McChord Air Force Base, Tacoma, Wash. He completed basic training at Sampson Air Force Base, Geneva, N. Y., tech school at Amarillo, Tex., and served as crew chief on an F-102 fighter at Elmendorf Air Force Base in Alaska. He is a jet mechanic at McChord.

Sen. Dodd Collapses, Condition "Fair"

MIAMI BEACH, Fla. (UPI) — Sen. Thomas J. Dodd (D-Conn.) was admitted to Mt. Sinai Hospital early Sunday after suffering a "fainting spell" at a Democratic fund-raising dinner Saturday night.

The house doctor at the Fontainebleau Hotel, where Dodd suffered his attack, said he thought the senator was suffering principally from fatigue. Dodd's condition was listed as fair at the hospital Sunday.

Trucks Collide; 10 Die

KUALA LUMPUR, Malaya (AP) —Ten rubber tappers were killed and nine injured Sunday when the truck in which they were riding collided with another hauling dairy produce 35 miles north of here.

MARY'S CLEANERS
157 N. Mechanic St.
Phone PA 2-2040
– SPECIAL –
Pants - Sweaters - Skirts
Cleaned and Pressed 50c each limited time only
No Extra Charge for Delivery Service

Tawes Will Sign Driver License Reregistration Bill

ANNAPOLIS (AP)—Gov. Tawes says he will sign into law a bill requiring Maryland motorists to renew their driving licenses every two years.

The House completed action on the measure Saturday by a vote of 80-30. Maryland presently is the only state where licenses are permanent unless revoked for traffic violations.

The state is now in the final year of a three-year reregistration of drivers — the first since 1937.

Under the new legislation, drivers born in even-numbered years will renew their licenses starting in 1962 and those born in odd-numbered years in 1963. Renewal applications will be due during the month of the driver's birthday and will cost $2.

Del. Silver (D-Balto 5th), chairman of the House Motor Vehicles Committee, said the bill was intended for "housekeeping" purposes rather than for revenue.

Silver said the current reregistration has revealed that 38 per cent of the records at the Department of Motor Vehicles are obsolete.

Tiny Japanese Prince Will Be Named Today

TOKYO (UPI)—Japan's newly born prince, second in line of succession to the oldest dynasty in the world, will be named Monday in a ceremony dating back 1,000 years.

The baby's grandfather, Emperor Hirohito, will bestow a name and title on the infant prince seven days after the birth of the child—in keeping with tradition.

The baby was born to Crown Princess Michiko, daughter of a flour mill executive, on Feb. 23.

Imperial household officials said the 26-year-old Crown Prince Akihito was visiting his first-born son every day at the hospital within the palace grounds.

ADVERTISEMENT

How to sell your house for more money

You can increase the dollar value of your house before it goes on sale without spending a lot of money. There's a complete guide to help you in March *Better Homes & Gardens*. It gives you economical exterior and interior improvements to make, tells you how to promote the sale, how to show your house to best advantage. Get your copy of March *Better Homes & Gardens* today, wherever magazines are sold!

HANDSOME, 8-PIECE BUNK BED GROUP IN . . .
mellow maple

COMPLETE
$119.95
NO DOWN PAYMENT with your LB CHARGE ACCOUNT on fine furniture, radios, jewelry, television, ranges, refrigerators, washers, dryers . . .
A complete deluxe ensemble at a terrific LB low price. This smart bunk bed grouping consists of two maple beds, two innerspring mattress, two bunkineers, guard rail and ladder. Beds can be separated and used as twins. A perfect ensemble for the children's bedroom. See our selection this week.
L. BERNSTEIN
9-11 N. CENTRE ST. PA 4-5900

NOW... Better Protection for LESS Money!


Compare and SAVE!

PRESENT INSURANCE POLICIES (Based on current Cumberland rates)

		3 Years Prepaid	Annual Installment Cost
$10,000.00	Dwelling Fire & Extended Coverage *	$48.60	$17.01
4,000.00	Contents Fire & E. C.	28.08	10.00
10,000.00	Comprehensive Personal Liability		
250.00	Medical Payments	28.35	10.50
	Total		$37.51
	For Three Years		$112.53

B-B-G HOMEOWNERS POLICY

$10,000.	Dwelling Fire & Extended Coverage* Vandalism & Malicious Mischief, Glass	$30.80 Annually for 3 Years	
4,000.	Contents Fire and Extended Coverage Vandalism & Malicious Mischief, Glass		
4,000.	Theft on Premises ($100 money, $1,000 Jewelry & Furs)		
1,000.	Theft, off Premises ($100 money, $1,000 Jewelry & Furs)		
2,000.	Additional Living Expenses		
10,000.	Comprehensive Personal Liability		
250.	Medical Payments		
		3 Years Prepaid	
	TOTAL FOR 3 YEARS	$88.00	$92.40

SAVED $20.13—RECEIVED—Broader Coverage, including Theft, Vandalism, Glass Breakage and Additional Living Expense.

IF YOU WANT SIMILAR ALL AROUND PROTECTION AT BIG SAVINGS
CALL US FOR YOUR COST WITHOUT OBLIGATION
* $50.00 Deductible on wind losses mandatory under either policy
PA 2-2500
YOUR Independent Insurance AGENT "SERVES YOU FIRST"
Barnes-Barnard-Geare
GENERAL INSURANCE AND SURETY BONDING
Clark-Keating Building – 50 Baltimore Street

Virginia Man Questioned In Family Killing

FREDERICKSBURG, Va. (AP) —A 21-year-old sawmill worker who, police said, blurted out a story of killing the Carroll Jackson family of Louisa County, was being intensively questioned Sunday night.

City Police Lt. C. C. Brennan said the questioning thus far had produced "nothing promising."

He said the man later vigorously denied any part in the slaying of the four members of the Jackson family in January, 1959.

Joining in the questioning were two FBI agents and State Police investigators.

The suspect was arrested on a downtown Fredericksburg street at 7:50 p. m. Sunday on a complaint he was damaging auto radio aerials. He was charged with destroying private property, disturbing the peace and being drunk.

Police said that when the man was brought to headquarters he told them a story of killing the Jacksons because he became angry at the way they passed him on the road.

Officers said he told them, among other things, that he shot Jackson and used a stocking to strangle Jackson's wife, Mildred.

After recounting the story, an officer said, the suspect "fell to pieces." He was taken to a hospital and it was there that he changed his story and denied any part in the slayings.

After examination by a physician, the man was returned to police headquarters for further questioning.

Challenge Is Week's Theme

"Engineering's Great Challenge — The 1960s" was the theme for the 1960 National Engineers' Week which was observed during the past week, according to William Barger, local chairman of the event.

John I. Coleman, president of the Cumberland Chapter of Professional Engineers, sponsors of the week, said the theme was chosen "as part of a broad program to bring home to our young people the importance of obtaining the kind of sound and comprehensive background that will enable them to participate fully in the coming decade."

Mr. Barger added "the decade of the 1960s will almost surely see men setting foot on the moon and unleashing a flood of scientific and technical creativeness on the surface of our planet."

The local chapter is composed of 25 engineers of the tri-state area. Mr. Coleman and members of the Engineers' Week committee have carried out an extensive local observance of this national week.

Members of the chapter have been talking to local high school groups concerning advantages of an engineering career, as well as publicizing the accomplishments of the engineering profession.

MYF Donates To Goodwill

The Cumberland sub-district of the Methodist Youth Fellowship met last week in Ridgeley and turned over its collection of discarded clothing, shoes, furniture and appliances to Goodwill Industries.

The Hagerstown Goodwill Industries, Inc., reported that 335 bags, plus seven pieces of furniture and five appliances were turned in last week. These contributions will be reconditioned in the Goodwill workshops and sold in Goodwill stores. Most of the proceeds go toward payrolls for handicapped workers.

The Cumberland sub-district is headed by Raymond G. Mull, 37 Somerville Avenue. Their counselor is Rev. Louis Emerick of 120 Grand Avenue.

Other MYF groups which have bags of material which can be turned over to the industries may call at 107 Virginia Avenue here for a truck pickup, or may take the material to the store.

Lions To Give Checks At Luncheon Meeting

Representatives of Potomac Council Boy Scouts, Allegany County League for Crippled Children and the County United Fund will be guests of the Lions Club of Cumberland Wednesday at the club's luncheon meeting at 12:15 p. m. in the Community Room of Central YMCA.

Checks for $2,700 will be presented to the three organizations from the Cumberland Lions Foundation. New members also will be inducted at this meeting.

Sick Room Supplies
Wheel Chairs and Invalid Walkers For Rent
Medical Arts Pharmacy
29 South Centre Street
PA 4-3730 We Deliver

Deaths And Funerals In The Tri-State Area

GEORGE C. CHANEY

OAKLAND—George C. Chaney, 67, Mt. Lake Park, died yesterday in Garrett Memorial Hospital here, where he was admitted two weeks ago.

He was a native of Mineral County, W. Va., and a son of the late Isaac and Maria (Haines) Chaney.

Surviving are his wife, Mrs. Katherine (Kemphfer) Chaney; a son and a daughter, Raymond B. Chaney and Mrs. Geraldine Cassell, both of Baltimore; a brother, Alvin, Berlin, Pa.; a sister, Mrs. Lavana Riley, Fort Ashby, and four grandchildren.

He was a veteran of World War I and served in Germany with the 159th Infantry. Mr. Chaney was a member of Proctor-Kildow American Legion post here, and the Loyal Order of Moose.

The body is at the Leighton Funeral Home here, where a funeral service will be held tomorrow at 2 p. m. by Rev. Randall Prince.

GEORGE D. MOYERS

FRANKLIN — George Dice Moyers, 71, former Pendleton County sheriff and realtor, died Friday in Rockingham Memorial Hospital, Harrisonburg, Va., where he had been a patient since January 9.

Born in Cave, Pendleton County, March 18, 1888, he was a son of the late William A., and Mary E. (Nelson) Moyers.

A life resident of Pendleton County, he had been a school teacher for 33 years and also served as maintenance superintendent for the State Roads Commission of West Virginia, in this county. He was also a member of the Franklin EUB Church.

He is survived by his widow, Mrs. Zadie R. (Harper) Moyers, and the couple celebrated their fifieth wedding anniversary last August.

Besides his widow, he is survived by a daughter, Mrs. Eva Harper, Clearfied, Pa.; two sons, Reed Moyers, Alexandria, Va., and Roland Moyers, of here; five sisters, Mrs. Gertie Moyers, Hershey, Pa.; Mrs. Fanny Summerfield and Mrs. Homar Mullenax, both of Akron, and Mrs. Annie Mullenax and Mrs. Charles Elyard, both of Franklin; two brothers, Zellie D. Moyers, Franklin, and Claude Moyers, Arizona; five grandchildren and four great-grandchildren.

The body will remain at the Brown Funeral Home until 1 p.m. today, when it will be taken to the EUB Church for services at 2 p. m. Rev. S. J. Westfall, Winchester, will officiate, assisted by Rev. Edgar Null, of Franklin. Interment will be in Cedar Hill Cemetery.

ARTHUR HINEBAUGH

PARSONS—Arthur Hinebaugh, a resident of Parsons and manager of the Hinebaugh Restaurant here, died Saturday while on a vacation in Key West, Fla.

Death was attributed to a heart attack.

The body is to be returned here, but funeral arrangements are pending the arrival of his wife, Mrs. Hinebaugh, from Key West, where they have been visiting for about six weeks.

MRS. MARY E. GANK

OAKLAND — Mrs. Mary E. Gank, 87, widow of George Gank, RD 4, Keyser, died yesterday in Potomac Valley Hospital, Keyser.

A native of Pruntytown, W. Va., she was a daughter of the late Mr. and Mrs. Jacob Bollinger.

Surviving are seven sons, Joseph and Glenn, Keyser; Ernest, Gordon and Gilbert, Hutton, and Percy and George Gank, Canton, Ohio; four daughters, Mrs. Myrtle L. Lantz, Hutton; Mrs. Christine Roy, Bergoo, W. Va., and Mrs. Bessie L. Johnson and Mrs. Gladys Sisler, Dearborn, Mich., 41 grandchildren and 70 great grandchildren.

The body is at the Minnich Funeral Home here, where friends will be received from 2-4 and 7-9 p.m.

MRS. BERTHA MATHEWS

Mrs. Bertha Ethel Mathews, 73, died Saturday at the home of a daughter, Mrs. John H. Newhouse, 425 Louisiana Avenue, with whom she resided.

Born March 13, 1886 in Kingwood, W. Va., she was a daughter of the late Phillip and Harriet (Robison) Martin.

She is survived by another daughter, Mrs. Harry M. Coffman, Cumberland; a son, Harold M. Mathews, Cumberland; a brother, P. T. Martin, Parkersburg; a half brother, C. P. Martin, Mt. Lake Park; two sisters, Mrs. Bessie Barker, Keyser, and Mrs. William Dyche, St. Petersburg, Fla.; a step sister, Mrs. Sarah Wilt, Swanton; three grandchildren and two great-grandchildren.

The body is at the George Funeral Home, where friends will be received from 2 to 4 and 7 to 9 p.m.

Services will be conducted Tuesday at 2 p.m. at the funeral home by Elder Otis L. Parish of the Seventh Day Adventist Church and interment will be in Hillcrest Burial Park.

Pallbearers will be F. F. Sutherland, W. Robert Crump, C. L. Kinnan, Edward G. Brown, Samuel Murphy and John L. Davidson.

BEAN SERVICES

FROSTBURG — Services for Robert Bean, 74, who died Friday at his home, 169 McCulloh Street, will be conducted today at 1:30 p.m. at the Hafer Funeral Home by Rev. Ralph A. Mickel. Interment will be in Frostburg Memorial Park and pallbearers will be Earl Miller, Earl and Irvin Gomer, Francis E. Snyder, John Weslow and Russell Porter.

MASTRINO BURIAL

A requiem mass for Samuel G. Mastrino, 64, who died Friday at his home, 3 North Waverly Terrace, will be celebrated today at 10 a.m. at SS. Peter and Paul Catholic Church.

Interment will be in the parish cemetery and pallbearers will be Frank B. Sims, William Aumiller, Thomas B. Cumiskey Jr., James Long, John J. Loibel Jr. and John O'Donnell.

Chief Justice Taney General Assembly, Fourth Degree Knights of Columbus, will form a guard of honor.

MRS. NETTIE MIDDLETON

FROSTBURG — Mrs. Nettie F. Middleton, 72, of Carlos, was pronounced dead upon arrival Saturday at Miners Hospital.

Born December 1, 1887, she was a daughter of the late Joseph and Jeanette (Percy) Fatkin.

She was a member of the Carlos Methodist Church.

She is survived by a daughter, Mrs. Charles Hitchens, Carlos; two sons, Alex Middleton, Midlothian, and Kenneth Middleton, Detroit; a sister, Mrs. David Thomas, Frostburg, seven grandchildren and one great-grandchild.

The body is at the Durst Funeral Home, where services will be conducted today at 3 p.m. by Rev. Thomas W. Beckett and Rev. Ralph Mickel. Interment will be in Frostburg Memorial Park and pallbearers will be Joseph Scott, Joseph A. Fatkin, Joseph R. Fatkin, Daniel Thomas, Samuel Filer and Charles Wade.

MRS. ANNA SMITH

HYNDMAN—Mrs. Anna Margaret Smith, 86, widow of Henry Smith, of Hyndman, died yesterday afternoon in Hollidaysburg State Hospital.

She was a daughter of the late Josiah and Katherine (Ball) Corley and was a member of the Evangelical United Brethren Church here.

Surviving are four children, Mrs. Harry Kirchner, Hyndman; Mrs. Josie Rice, Boswell, Pa.; Mrs. Floyd Berkenbile, Stoystown, Pa., and John Smith, Hyndman; a brother, William Corley, Fishertown, Pa.; a sister, Mrs. Celia Myers, Dixon, Ill., 16 grandchildren, 19 great grandchildren and one great-great grandchild.

The body is at the Zeigler Funeral Home, where the family will receive friends from 2-4 and 7-9 p. m. and a funeral service held Wednesday at 2 p. m.

Her pastor, Rev. A. S. Thomas, will officiate and burial will be in Hyndman Cemetery.

BENJAMIN F. RIFFEY

Benjamin Franklin Riffey, 82, of Cresaptown, died Saturday night in Sacred Heart Hospital where he was admitted earlier in the day. He had been in failing health several months.

Born at Lost City, W. Va., he was a son of the late Harvey and Elizabeth (Miller) Riffey. He was a former employe at Amcelle Plant of the Celanese Fibers Company.

Surviving are his widow, Mrs. Rachael S. (Smith) Riffey; three sons, Melvin B. Riffey, Cresaptown; Raymond C. Riffey, Lonaconing, and Ernest A. Riffey, Bridgewater, Va.; a brother, Robert L. Riffey, Lost City, a sister, Mrs. Joseph See, Mathias, W. Va., seven grandchildren and five great-grandchildren.

The body is at the George Funeral Home where the family will receive friends from 2 to 4 and 7 to 9 p.m.

A service will be held tomorrow at 3:30 p.m. in the funeral home. Rev. Robert E. Bavender, pastor of Cresaptown Methodist Church, will officiate and interment will be in Hillcrest burial park.

MRS. JAMES O. MARSHALL

LONACONING—Mrs. Sara Marshall, wife of James O. Marshall, died Saturday in Sacred Heart Hospital, Cumberland.

Born at Moscow, she was a daughter of the late William and Patience (Tooth) Corfield. Mrs. Marshall was a member of Good Will Volunteer Fire Company Auxiliary and a past chief of the Pythian Sisters here.

Surviving, besides her husband, are three daughters, Mrs. Allen Holsing, McLean, Va.; Mrs. Helen Mitchell, Miami, and Mrs. William Harman, LaVale; a brother, Samuel Corfield, Chicago, and six grandchildren.

The body is at the Eichhorn Funeral Home where the family will receive friends from 7 to 9 p.m.

Services will be conducted at the funeral home at 2 p.m. Wednesday by Rev. John McClain and interment will be in Hillcrest Burial Park, Cumberland.

OLEN A. ROHRBAUGH

PETERSBURG—Olen A. Rohrbaugh, 35, died Saturday at his home in Martin. He had been ill since September 1958.

Born in Grant County July 15, 1924, he was a son of Victor and Dovie C. (Rohrbaugh) Rohrbaugh. He was a member of the Knobley Church of the Brethren.

Besides his parents, he is survived by five sisters, Mrs. Kathleen Feaster and Mrs. Ruby Smootz, both of Martin; Mrs. Sally Crabbie, Martinsburg; Mrs. Dolly Caldwell, St. Petersburg, Fla., and Mrs. Mary Feaster, New Creek, and a brother, Harold D. Rohrbough, at home.

The body is at the Schaeffer Funeral Home.

Services will be conducted Tuesday at 2 p.m. at Knobley Church by Rev. Owen Stultz and interment will be in Maysville Cemetery. The family will receive friends at the funeral home from 2 to 4 and 7 to 9 p.m.

CHARLES HOWELL

BARTON—Charles Howell, 69, died Saturday at his home here.

A native of Barton, he was a son of the late Charles and Mary Ann (Eagen) Howell.

He was a retired coal miner, and was a member of Barton Local 2523 UMWA, and St. Gabriel's Catholic Church.

He is survived by his widow, Mrs. Martha (Logsdon) Howell; a daughter, Mrs. Mary Stakem, Silver Spring; two sons, Joseph Howell, at home, and Charles Howell Jr., Lonaconing; three sisters, Mrs. Harry Kalbaugh, Westernport; Mrs. Robert Williams, Lonaconing, and Mrs. Edward Robertson, Barton; four brothers, James, John and Glenn Howell, all of Barton, and Richard Howell, Bowling Green, and four grandchildren.

A requiem mass will be celebrated Tuesday at 9:30 a. m. in St. Gabriel's Catholic Church. Interment will be in the church cemetery.

The body is at the Boal funeral chapel here, where the rosary will be recited today at 8 p.m.

Friends will be received at the funeral chapel from 2 to 4 and 7 to 9:30 p. m.

JOHN WINEBRENNER

MT. SAVAGE — John W. Winebrenner, 52, Slabtown, died late Saturday in Miners Hospital after having been a patient for seven days.

He was the son of the late William and Susan (Hutzell) Winebrenner and was born in Mt. Savage, April 27, 1907.

Surviving are his widow, Mrs. Virginia (Gordon) Winebrenner; a daughter, Mrs. Jack Skidmore, Slabtown; three sons, John W. Winebrenner, Borden; Kenneth W. Winebrenner, Cumberland, and Carl E. Winebrenner, at home; seven brothers, Lonnie Winebrenner, Bowling Green; James Winebrenner, Eckhart; William Winebrenner, Midlothian; Cyrus Winebrenner, Lorraine, Ohio; David Winebrenner, Baltimore; Ralph Winebrenner, Mt. Savage, and Clinton Winebrenner, Hyndman; six sisters, Mrs. William Rice, Mrs. Graham Bowers, Mrs. James Witt, Mrs. Susanna Trimble, and Mrs. William J. Winebrenner, all of Mt. Savage, and Mrs. James Beal, Frostburg, and one grandchild.

He was employed as a carman in the Western Maryland shops, Ridgeley, and was a member of the Brotherhood of Railroaders, Carmen's Local 775; Jennings Run Council Jr. OUA, and an honorary member of Mt. Savage Fire Company.

The body will be at the residence of his daughter, Mrs. Jack Skidmore, Slabtown, where services will be held Tuesday at 2 p. m. with Rev. William C. Harpold, pastor of the Methodist Church. Interment will be in the church cemetery.

Ike's Tour Takes Him To Chile Today

SANTIAGO, Chile (AP)—President Eisenhower swings into Chile, the third nation of his South American goodwill tour, Monday. He is expected to get an enthusiastic welcome.

The government of President Jorge Allesandri has been battling one of the worst cases of inflation in Latin America, and its economic measures have won support of the U. S. government and banks.

Chile and the United States have long enjoyed friendly relations. No major political issues await presidential discussions.

"Maternity Glory"

MOSCOW (AP) — Tass reports that 14,000 Estonian mothers of large families have been decorated with orders of "maternity glory."

Typhoon Kills 10

LONDON (AP) — Ten persons were reported killed Saturday night in a typhoon that hit the British island colony of Mauritius in the Indian Ocean.



BEST AIRMAN — A 1c James R. Twigg, son of Mr. and Mrs. Bruce Twigg, Oldtown, and husband of the former Julia Chedester, Jane Frazier Village, was named "Airman of the Month" recently at McChord Air Force Base, Tacoma, Wash. He completed basic training at Sampson Air Force Base, Geneva, N. Y., tech school at Amarillo, Tex., and served as crew chief on an F-102 fighter at Elmendorf Air Force Base in Alaska. He is a jet mechanic at McChord.

Sen. Dodd Collapses, Condition "Fair"

MIAMI BEACH, Fla. (UPI) — Sen. Thomas J. Dodd (D-Conn.) was admitted to Mt. Sinai Hospital early Sunday after suffering a "fainting spell" at a Democratic fund-raising dinner Saturday night.

The house doctor at the Fontainebleau Hotel, where Dodd suffered his attack, said he thought the senator was suffering principally from fatigue. Dodd's condition was listed as fair at the hospital Sunday.

Trucks Collide; 10 Die

KUALA LUMPUR, Malaya (AP) —Ten rubber tappers were killed and nine injured Sunday when the truck in which they were riding collided with another hauling dairy produce 35 miles north of here.

MARY'S CLEANERS
157 N. Mechanic St.
Phone PA 2-2040
– SPECIAL –
Pants - Sweaters - Skirts
Cleaned and Pressed 50c each limited time only
No Extra Charge for Delivery Service

Tawes Will Sign Driver License Reregistration Bill

ANNAPOLIS (AP)—Gov. Tawes says he will sign into law a bill requiring Maryland motorists to renew their driving licenses every two years.

The House completed action on the measure Saturday by a vote of 80-30. Maryland presently is the only state where licenses are permanent unless revoked for traffic violations.

The state is now in the final year of a three-year reregistration of drivers — the first since 1937.

Under the new legislation, drivers born in even-numbered years will renew their licenses starting in 1962 and those born in odd-numbered years in 1963. Renewal applications will be due during the month of the driver's birthday and will cost $2.

Del. Silver (D-Balto 5th), chairman of the House Motor Vehicles Committee, said the bill was intended for "housekeeping" purposes rather than for revenue.

Silver said the current reregistration has revealed that 38 per cent of the records at the Department of Motor Vehicles are obsolete.

Tiny Japanese Prince Will Be Named Today

TOKYO (UPI)—Japan's newly born prince, second in line of succession to the oldest dynasty in the world, will be named Monday in a ceremony dating back 1,000 years.

The baby's grandfather, Emperor Hirohito, will bestow a name and title on the infant prince seven days after the birth of the child—in keeping with tradition.

The baby was born to Crown Princess Michiko, daughter of a flour mill executive, on Feb. 23.

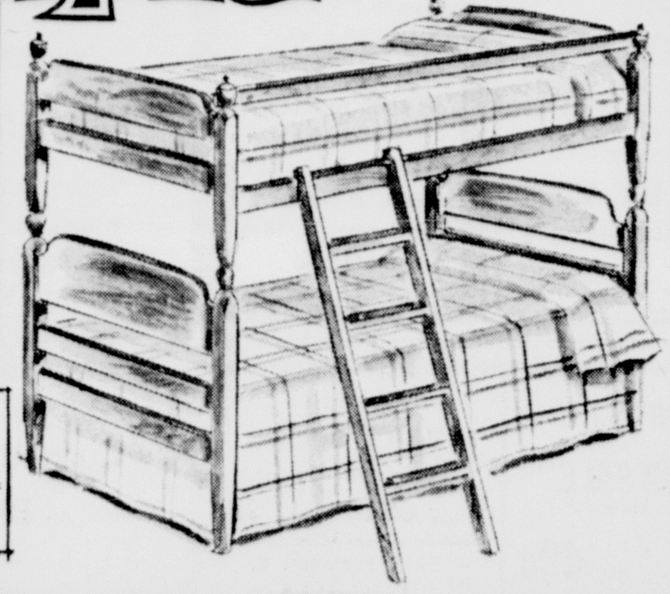
Imperial household officials said the 26-year-old Crown Prince Akihito was visiting his first-born son every day at the hospital within the palace grounds.

ADVERTISEMENT

How to sell your house for more money

You can increase the dollar value of your house before it goes on sale without spending a lot of money. There's a complete guide to help you in March *Better Homes & Gardens*. It gives you economical exterior and interior improvements to make, tells you how to promote the sale, how to show your house to best advantage. Get your copy of March *Better Homes & Gardens* today, wherever magazines are sold!

HANDSOME, 8-PIECE BUNK BED GROUP IN . . .
mellow maple
COMPLETE
$119.95



NO DOWN PAYMENT with your LB CHARGE ACCOUNT on fine furniture, radios, jewelry, television, ranges, refrigerators, washers, dryers . . .

A complete deluxe ensemble at a terrific LB low price. This smart bunk bed grouping consists of two maple beds, two innerspring mattress, two bunkineers, guard rail and ladder. Beds can be separated and used as twins. A perfect ensemble for the children's bedroom. See our selection this week.

L. BERNSTEIN
9-11 N. CENTRE ST. PA 4-5900

NOW...Better Protection for LESS Money!



Compare and SAVE!

PRESENT INSURANCE POLICIES (Based on current Cumberland rates)

		3 Years Prepaid	Annual Installment Cost
$10,000.00	Dwelling Fire & Extended Coverage *	$48.60	$17.01
4,000.00	Contents Fire & E. C.	28.08	10.00
10,000.00	Comprehensive Personal Liability		
250.00	Medical Payments	28.35	10.50
	Total		$37.51
	For Three Years		$112.53

B-B-G HOMEOWNERS POLICY

$10,000.	Dwelling Fire & Extended Coverage* Vandalism & Malicious Mischief, Glass	$30.80 Annually for 3 Years	
4,000.	Contents Fire and Extended Coverage Vandalism & Malicious Mischief, Glass		
4,000.	Theft on Premises ($100 money, $1,000 Jewelry & Furs)		
1,000.	Theft, off Premises ($100 money, $1,000 Jewelry & Furs)		
2,000.	Additional Living Expenses		
10,000.	Comprehensive Personal Liability		
250.	Medical Payments		
		3 Years Prepaid	
	TOTAL FOR 3 YEARS	$88.00	$92.40

SAVED $20.13—RECEIVED—Broader Coverage, including Theft, Vandalism, Glass Breakage and Additional Living Expense.

IF YOU WANT SIMILAR ALL AROUND PROTECTION AT BIG SAVINGS
CALL US FOR YOUR COST WITHOUT OBLIGATION

* $50.00 Deductible on wind losses mandatory under either policy

PA 2-2500
YOUR Independent Insurance AGENT SERVES YOU FIRST
Barnes-Barnard-Geare
GENERAL INSURANCE AND SURETY BONDING
Clark-Keating Building – 50 Baltimore Street

New Industry Considered At Manheim Site

Navy Interested In Old Quarries

ROWLESBURG — The possibility of establishing an industry at the Manheim plant, owned and formerly operated by the Alpha Portland Cement Company of Easton, Pa., was discussed at a recent dinner meeting of the Rowlesburg Lions Club.

Heading the discussion were J. W. Ruby, of Arthurdale and Morgantown, and Charles V. Wehner, of Kingwood.

The Alpha Portland firm suspended operations at Manheim in July 1958 and withdrew operation facilities from the site late in December 1958.

Club officials said it is definitely known that the U. S. Navy has been interested in the large underground quarries or mines as a storage facility. Negotiations cannot be completed between the prospective purchasers and the owners until a decision is reached by the Navy.

Alpha holdings besides the large underground mine, plant, storage building, office and storeroom which also houses the post office, clubhouse and community building, also includes four double dwelling houses and 32 single dwellings.

In case a business deal is made and the industrial company that Ruby represents secures possession of the Alpha holdings at Manheim, it is understood that various small industries will be established. Eventually, there would be employment for approximately 100 persons.

W. Va. Leaders Favor Johnson For President

WASHINGTON (UPI) — A poll conducted by Sen. Robert C. Byrd's (D-W. Va.) office of West Virginia Democratic leaders showed that Senate Majority Leader Lyndon B. Johnson is their favorite for the Democratic presidential nomination in 1960, it was disclosed Sunday.

Byrd said that some 1,200 ballots were sent to various Democratic leaders throughout the Mountain State. Byrd said about half of the ballots were returned.

Johnson received 112 first place votes. Sen. Stuart Symington (D-Mo.) was second with 92 first places. Adlai Stevenson and Sen. Hubert Humphrey (D-Minn.) tied for third with 84 first choices. Sen. John Kennedy (D-Mass.) received 77 first place ballots.

Firemen Launch Truck Fund Drive

PIEDMONT — Members of Tri-Towns Fire Company No. 1, are soliciting business places for contributions for the truck fund drive.

Coin cards have been distributed to homes and collection of these cards will be made the latter part of March.

Last year's drive was short of the necessary payment on the tank truck and the company had to use from its operating fund to meet the difference.

W. Va. Man Dies In Highway Crash

CHARLESTON, W. Va. (UPI)— Warren Harmon, 37, of near Charleston, was killed in a car-truck collision near here late Saturday.

Authorities said Harmon was killed when the car he was driving sideswiped a truck. His wife, a passenger in the car, was not injured.

Hospitalized

FROSTBURG—Admitted to the hospital over the weekend were Harold Lashbaugh, son of Mr. and Mrs. William Lashbaugh, Lonaconing, surgery; Simeon Green, East Main Street, Frostburg business man and a former Allegany County Commissioner, was admitted as a medical patient; Miss Mary Layman, Walnut Level, medical and Dorothy Dunn, Mt. Savage, medical.

Tri-Towns Girl Scouts Map Annual Observance

PIEDMONT—Girl Scout Week will be observed March 6-12 by Girl Scouts and Brownies of the Tri-Towns area, Mrs. Virginia Suter announces.

Members will attend Trinity Methodist Church in a group next Sunday at 10:45 a. m. Mrs. Maxine Wilt, Mrs. Violet Daddysman, and Mrs. Armanda Nichols will be in charge of the Girl Scouts and Mrs. Charles Johnson and Mrs. James Linkswiler of the Brownies.

Catholics will attend the 9 a. m. mass at St. Peter's Church, Westernport. Mrs. Elizabeth O'Brien will have charge of the Girl Scouts and Mrs. Carmen Fazenbaker the Brownies.

A dinner for the Girl Scouts and their parents will be held Tuesday, March 8, at 6 p. m. in Piedmont High School with members of the Parent-Teacher Association serving.

Mrs. Rosalie Haywood will have charge of the program for the dinner. Rank awards will be presented.

Reservations for the dinner should be made by tonight with troop leaders. Mrs. Olive Folk or Mrs. Virginia Folk, who are in charge of dinner arrangements.

Tentative plans are being made by Mrs. Russell McBee and Mrs. George McDowell for a radio broadcast.

A skating party for Girl Scouts will be held Saturday, March 12, at 1 p. m.

Each troop will plan activities for the week and window displays will be arranged. Brownies will make tray favors for a hospital during the week.

W. Va. Federation Of Women's Clubs Plan Annual Meet

MOOREFIELD — Members of the West Virginia Federation of Women's Clubs will have the opportunity to hear various speakers and annual reports at a convention in White Sulphur Springs March 17-19, according to Miss Mary Katharine Barnes, state president.

Officers scheduled to make reports include Mrs. H. G. Muntzing, Moorefield, editor of the West Virginia Clubwoman, and Mrs. R. E. Fisher, also of Moorefield, press and publicity.

Other area women planning to attend are Mrs. John A. Stump, Romney and Mrs. Samuel Pancake, Romney, and Mrs. D. J. Baker, Moorefield.

An election will be held March 19.

Pulp, Paper Firm To Pay Dividend

LUKE—The board of directors of West Virginia Pulp and Paper, at a meeting in New York declared a regular quarterly dividend of 30 cents per share on the company's common stock.

The dividend is payable April 1 to stockholders of record at 3 p.m. March 7.

Although the dollar volume of sales reached the highest level of any first quarter in its history, West Virginia Pulp and Paper reported a decline in earnings for the first three months of fiscal 1960, ended January 31.

The company reported sales of $56,871,000 for the first quarter of the current year, exceeding by more than $1.3 million the previous high of $55,502,000 reached in the first quarter of 1959. Net earnings, however, declined 12 per cent from $2,757,000 or 52 cents a share for the first quarter of 1959, to $2,414,000 or 45 cents a share for the quarter just ended.

Despite an active demand for most products, David L. Luke, president, said first quarter earnings suffered because prices, particularly in the utilitarian segment of the industry, fell far short of reflecting increases in costs. He noted that a considerable degree of excess capacity still existing in the industry has created a vigorously competitive atmosphere, which may continue for some time to come.

Cub Pack 28 Gives Awards

WESTERNPORT—Ten awards were given to members of Cub Scout Pack 28, at an anniversary dinner recently at United Brethren Church. More than 100 persons attended.

The awards were presented as follows: Wolf badge, Maurice Shaw; Bear badge, Marshall Wilson, Steven Guy, and Dana Guy; Lion badge, Richard Fazenbaker.

Gold arrow points were won by Charles Taylor Jr., Mark Fortney, Mike Nichols and Steven Guy.

Silver arrow points went to Richard Fazenbaker.

The next adult meeting will be held Wednesday March 16 at 7 p. m. at the Odd Fellow's hall. The next Pack meeting will be March 23.

Barton Alumni Plans Dance

BARTON — A meeting of the Barton Alumni Association was held recently at the school. Plans were made for the annual banquet and dance to be held on Saturday, May 28. Happy Laughner's orchestra will play for the dance. Final plans will be made at the next meeting, which will be held March 9 at 7:30 p.m. at the school.

W. Va. Man May Head Rotary

EVANSTON, Ill. (UPI) — Joseph A. Abey, formerly of Grafton, W. Va., has been nominated for president of Rotary International for 1960-61, it was disclosed Sunday.

Abey, who now resides in Reading, Pa. is circulation director of the Reading Eagle - Times. He was formerly connected with the Grafton Sentinel.



Flintstone Queen, King

The Future Farmers and Future Homemakers of America at Flintstone High School sponsored a Sweetheart dance at the school recently. Shown here are the Sweetheart Queen Sondra Crabtree and the Sweetheart King Charles Puffinburger. The attendants, left to right include, Larry Rucker, Robert Rinker, Deanna Davis, (seated) Linda Mauzy and Carole Harper.

780 Enrolled At FSTC For New Semester

FROSTBURG — Miss Lillian Wellner, registrar, Frostburg State Teachers College, has released the official registration for the second semester.

Despite the completion of first semester work by Memorial Hospital nurses and with withdrawals, 780 students re-registered. In the teacher education program there are 91 Seniors, 115 Juniors, 211 Sophomores, 265 Freshmen (returning) and 16 Freshmen (beginning) for a total of 698.

In the junior college program there are 27 regular and three advanced Sophomores and 43 regular and three advanced Freshmen for a total of 76.

With six special students registered, the grand total is 780.

Among 40 new students this semester, there are 19 Freshmen and 21 students returning to various classes or transferring in from other colleges.

FSTC Drama Group To Adopt New Technique

FROSTBURG — Kappa XI Cast of Alpha Psi Omega, national dramatic honor fraternity at Frostburg State Teachers College, will present a "script-in-hand" production of George Bernard Shaw's "Pygmalion" March 10 at 8:15 p. m. in Compton Hall auditorium.

"Pygmalion" is the play from which "My Fair Lady" was adapted.

In the presentation, Alpha Psi Omega will introduce a dramatic technique new to the campus — the "script-in-hand" or "readers theater".

Paul Gregory inaugurated the style with the famous interlude, "Don Juan in Hell," done without scenery, costumes or stage business but with effective lighting.

Directed by Dorothy Stone White, advisor to Alpha Psi Omega, the cast includes Susanne Ebersole, Harold Vance, John Ewald, Louise Downton, Elaine Smith, Judith Ritchey, Sherron Bailone, John Shuhart, Ira Riley, Sandra Cardarette, John Edward Lester and Marvin Vann.

Phys.-Ed. Club Names Officers

FROSTBURG—The newest organization at Frostburg State Teachers College, the Physical Education Club, has had its constitution approved by the Student Congress.

Officers are Paul Flynn, elected president; Charlotte Couzens, vice president; May June Wolfe, secretary; and William Bruchey, treasurer. Program chairman for women will be Virginia Thompson. Ronald Mann is chairman for men.

Plans were made for another "Co-ed Sports Day" Saturday in Compton Hall gymnasium from 2 to 5 p. m. Activities will include basketball, volleyball, tumbling, the trampoline and a girls' wrestling match.

Barton Briefs

The Friendly Helpers Bible Class will sponsor a soup and pie sale, Thursday beginning at noon at the Methodist Church.

The Women's Society of Christian Service of the Methodist Church will meet Thursday at 7:30 p.m. at the church. Refreshments will be in charge of Mrs. Lola Shuhart, Mrs. Bessie Wilkes and Mrs. Ruth Shuhart.

Merchants Plan Sales Promotions

FROSTBURG—Edward P. Flanigan, president of the Frostburg Merchants Association, has announced that the March meeting will be held Thursday evening beginning with a dinner at 6 p.m. in the recreation room of Salem United Church of Christ.

According to Flanigan, this is the first meeting since the group was reorganized this past month. A report of the recent board of directors meeting will be given and spring and summer promotionals will be discussed. He has urged all members to be present.

Mrs. Simpson Takes Job With Post Office

WASHINGTON (AP)—Mrs. Mae Simpson, widow of Rep. Richard M. Simpson (R-Pa), said Friday she has accepted a position with the Post Office Department.

She will begin work about March 1 but declined to discuss the nature of the job. She said she thought it would be more proper for the department to make the announcement.

A department spokesman said her duties would include speaking before women's clubs who have asked speakers to discuss the obscene mail situation. The pay scale is not definite, he said. One report was that she would be put on the payroll as a consultant at $50 a day for the days she works.

Mrs. Cecil Harden, former congresswoman from Indiana, has a similar speechmaking and advisory job with the department.

The department spokesman said Postmaster General Arthur E. Summerfield receives numerous requests for speakers.

After her husband's death Jan. 7, Mrs. Simpson became a candidate for the Republican nomination to succeed him. But she did not get it.

Simpson for many years was chairman of the National Republican Congressional (campaign) Committee.

Former Resident Attains Honor

PIEDMONT—James Gross, son of Mr. and Mrs. Austin Gross, Jewett, Ohio, formerly of here, has been selected as one of the top 34 seniors in Eastern Ohio.

An outstanding student, James was selected by his teachers under a set of standards established by a committee of school administrators. Scholarship was the main factor but general character and leadership were also considered.

For four years he has been a pitcher on the high school baseball team and for three years a guard on the varsity basketball team.

Frostburg Girl Scout Leaders To Meet

FROSTBURG—Girl Scout leaders will meet today at 7:30 p.m. in First Methodist Church with Mrs. Harriet McCullough, Neighborhood chairman, in charge.

Girl Scout Week will be observed from March 6-12 with members attending church next Sunday. Catholic Scouts will attend the 10:15 mass at St. Michael's Catholic Church and Protestant Scouts will attend the 10:45 a.m. service at Salem United Church of Christ in full uniform.

An exhibit will be placed in the Durst Company window.

Undergoes Surgery

PIEDMONT—Miss Helen Wagoner, 120 Ashfield Street, underwent surgery at Potomac Valley Hospital, Keyser, Friday.

Church Lists Activities For Lenten Season

LONACONING — Guest preachers will be at St. Peter's Episcopal Church during the Lenten season. They will preach at the Wednesday evening services.

The church school children will be given "Mite boxes" to be turned in shortly after Easter and then sent to the Diocese to be presented to the National Church for specified missionary work.

Mrs. Arthur A. Preston, organist, will be organist at the Wednesday and Friday night Lenten services.

During the season of Lent, choir rehearsal has been changed to Friday nights immediately following the service.

St. Peter's church will have Ash Wednesday services at 6 a. m. A light breakfast will be served following Communion.

Ash Wednesday service at 8 a. m. will be primarily for school children. After the Communion service, breakfast will be served to them in the parish house. Transportation will be provided from their homes and to their school as planned.

The first Lenten service will be held at 7:30 p. m. There will be the Penitential office, imposition of ashes and the Holy Communion also at 10 a. m.

Students Attend Government Day

CHARLESTON, W. Va. (UPI)— A day-long "Know Your State Government Day" will be held here tomorrow with Gov. Cecil H. Underwood being one of the featured speakers.

Some 400 high school juniors from throughout the state are expected to attend. The day is sponsored by the West Virginia Education Assn.

Principal Speaker will be Dr. Carl M. Frasure, head of West Virginia University's political science department.

Six students will question a panel of state officials including State Senate President Ralph J. Bean and House Speaker Harry R. Pauley. Supreme Court Judge Chauncey Browning and Gov. Underwood.

W. Va. Listed 31st In Personal Income

NEW YORK (UPI) — West Virginia was 31st in the nation in total personal income last December, it was disclosed Sunday.

Business Week Magazine said personal income in the Mountain State last December totaled $252,500,000. This is a 1.1 per cent increase from December, 1958 when personal income totaled $249,800,000.

Goes On Trial

PARKERSBURG, W. Va. (UPI) —Mrs. Alice Mae Miller, 29, is scheduled to go on trial Monday in Wood County Circuit Court for the death of her husband, Herman, 32, last month. Mrs. Miller, mother of five children, has pleaded innocent.

Arrange Benefit

PIEDMONT—A spaghetti dinner will be held at the Italian lodge hall Thursday from noon to 7 p. m.

Plan Bake Sale

WESTERNPORT — Bethlehem Chapter No. 14, Order of Eastern Star will hold a bake sale Thursday beginning at 10 a. m. at the Upper Potomac Television Company's salesroom, Ashfield Street.

Encephalitis Is Fatal To Everett Boy

EVERETT, Pa. — The death of a 12-year-old Bedford County boy in Bedford County Memorial Hospital has been diagnosed as being attributed to encephalitis.

The victim of the deadly disease on Friday was Charles Eugene Rose, son of Charles A. and Mary Jean (Cornell) Rose. He was a student in the seventh grade at Everett Southern Joint High School.

Dr. John E. Hartle of Everett said that the Rose boy first became seriously ill on Monday and that the first manifestations of his illness indicated influenza. It became apparent by mid-day on Tuesday that a brain infection had set in. Encephalitis, sometimes known as sleeping sickness, involves inflammation of the brain.

There are a number of varieties of encephalitis, doctors report. An autopsy report together with tissue specimens has been sent to an Altoona pathologist. The results of the tissue examination are not expected to be available for about three weeks.

Dr. Hartle emphasized that there was no cause for alarm about any possible epidemic of the disease in the area such as occurred last year in New Jersey. He pointed out that the epidemic variety of encephalitis is carried by mosquitoes and that it was highly unlikely that young Rose was bitten by a mosquito in the middle of winter.

This was the first known case of the disease or death resulting from it in the county within memory. As the result of recent serious outbreaks in New Jersey and other sections of the nation, the U.S. Public Health Service has stepped up precautionary efforts against the killer.

Table Tennis Champs Named

FROSTBURG — Earl F. Brain, principal of Beall Elementary School, has announced that Gerald Groves, 89 West College Avenue, and Ann Bivins, 120 Mt. Pleasant Street, recently won Harvard Gold medals in the seventh grade boys' and girl's championships in the Harvard table tennis tournament just concluded at the school.

Brain said both winners showed fine table tennis techniques as they drove through hard fought preliminary matches defeating their respective runners-up in fast moving final matches.

Gerald Grove, winner of the boys crown, defeated Greg Harper for the championship, while Ann Bivins, girls winners, defeated Betty Sigler.

Harvard table tennis tournament gold medals and inscribed tournament award certificates will be presented to both winners at a special award presentation ceremony. The names of both winners in the local contest have been permanently recorded in Harvard's Book of Champions. This book contains the names of all winners in Harvard tournaments held throughout the nation.

Hafer To Speak At Piedmont Club

PIEDMONT — John Hafer, Cumberland mortician, will discuss his trip to Russia and the effects of Communism on the people of that country at a meeting of the Piedmont Woman's Club Thursday night at the Piedmont library, Mrs. Arthur Hartman, program chairman, reports.

Hostesses will be Mrs. Robert Codire, chairman, Mrs. Stella Nealis, Mrs. Virginia Miller, Mrs. Nellie Beckner, Mrs. Virgil Spriggs, Mrs. James Ott and Mrs. Ruth High.

Miss Hinebaugh In Cap Ceremony

PIEDMONT — Miss Flora E. Hinebaugh, daughter of Mr. and Mrs. William Hinebaugh, Jones Street, a student nurse at Davis Memorial Hospital, Elkins, received her cap in a ceremony recently in the Katherine Elkins Hitt Memorial Hall.

Miss Hinebaugh was a member of the 1959 graduation class of Piedmont High School. Her parents were unable to attend the event account of inclement weather.

Guild To Meet

PIEDMONT—Wesleyan Service Guild of Trinity Methodist Church will hold a dessert meeting at the church tomorrow at 7:30 p.m. according to Mrs. Henrietta Kazlo, president. Mrs. Maurice Brundidge and Mrs. Eugene Kiddy will be hostesses.

Complete Supply Of
Camping & Fishing Equipment
Rods & Reels, large or small Tents, Sleeping Bags, Army Cots, etc. Special Discount for quantity buyers. LAYAWAY for next summer.
Army & Navy Discount Stores
75 E. Main St., Frostburg
Keyser and Bedford

Dr. Harold Cordts Outlines Need For Phys-Ed Program

FROSTBURG — Dr. Harold Cordts, physical education department instructor, Frostburg State Teachers College, was the speaker at a recent meeting of the PTA of Thomas G. Pullen School. Dr. Cordt's topic was "A Physical Fitness Program for the Elementary School Child."

A film, "They Grow So Fast," was shown after which Dr. Cordts led a discussion based on the physical fitness of children in all parts of the world compared with that of Maryland.

Dr. Robert Hager, president, presided over the business session.

R. Bowen Hardesty, president of FSTC, gave a resume of his appearance recently before the Senate finance and the House ways and means committees in Annapolis. He also stressed the dire need for housing for college students who will be enrolling in September of this year.

The attendance award for February was won by the second grade.

New Cub Pack Is Sponsored At Mt. Savage

MT. SAVAGE — A meeting of committeemen and den mothers of Cub Scout Pack No. 50, Mt. Savage, was held a recent evening in St. George hall.

A regular date for the monthly meetings of the pack was set as the first Monday in each month. The first meeting will be March 7, at 7 p. m. in St. George hall. At this time the new pack's charter will be presented and each cub scout will receive his Bobcat award badge.

The regular meeting of the pack committeemen and leaders will be held on the last Tuesday of each month at 7 p. m. in the hall.

Stewart Church showed various means of establishing a handicraft program and donated latex molds to the pack. Ways and means of making money for the Pack were considered.

Attending this session were Harry W. Long, assistant cubmaster; Fred Winebrenner, committeechairman; Stewart Church, institutional representative; Joseph Robertson, finance committeeman; Robert Carter, advancement committeeman; and Lloyd Wade, assistant scoutmaster. Den mothers present included Mrs. Harry Long, Mrs. Fred Winebrenner and Mrs. Milner Dickel.

Pack No. 50 is sponsored by St. George Episcopal Church.

Tri-Towns UO Meets Tonight

WESTERNPORT — A meeting of the United Organizations will be held today at 7:30 p. m., according to Dr. Frank DeMarino, chairman.

Alton Fortney, chairman of the nominating committee, will present a report. The election will be held at the March meeting.

Others on the nominating committee include Mrs. Robert Kimmel Jr., William Brown, Charles E. Hickerson and Leo Howard.

All interested citizens as well as members of the UO are asked to attend.

Elk Garden Man With Seventh Fleet

ELK GARDEN — Paul Travis Jones, seaman, USN, son of Mr. and Mrs. Frank Jones of Elk Garden, in January participated in the SEATO Amphibious Reconnaissance Exercise, "Teamwork II," in the Gulf of Thailand, while serving aboard the U.S. Seventh Fleet high speed transport USS Cook.

Shrove Tuesday To Be Observed

LONACONING — Shrove Tuesday, March 1, will be observed at St. Peter's Episcopal church.

Rev. Leslee E. Schwindt, vicar, will be at the church from 5 to 6 p.m. and from 7 to 8 p.m. for Shrove Tuesday counselling and penance.

Valley Auto Parts
New & Used
Dial HO 3-4942

. . . WE HAVE . . .
Sylvania - DuMont
Hoffman and
Westinghouse TV
FROSTBURG TV
Sales & Service
OV 9-9925 FROSTBURG

Violet Howell Wins Valley Hi Beauty Crown

Fire Company Fund Benefit Is Held

LONACONING — Miss Valley High School is Violet Howell, judged first place winner in the beauty contest at Valley High School.

Miss Pat McPartland was judged second place winner. Miss Ann Haggard finished in third place, Miss Juanita Llewellyn, fourth place, and Miss Gilberta Symons, fifth place. Each girl was presented prizes also in the contest of 47 entrants.

Judges were Mrs. Charlotte Briggs of Frostburg; Mrs. H. W. Ack, McMullan Highway; and Mr. A. B. Hoffman, of Salisbury, Pa.

James S. Getty, state's attorney, was master of ceremonies and had the honor of placing the crown upon Miss Howell.

John Eichhorn, president of Good Will Fire Company No. 1, Lonaconing, was on stage to congratulate the winners at the pageant, sponsored jointly by Valley High School and the Lonaconing fire company.

Mrs. Verlys McPartland was director of the beauty contest and talent show. Mrs. Doris B. Peyton and Mr. Joseph L. Derry were music directors for talent numbers.

Paul D. Beable was chairman of the event which was sponsored to raise $500 for the Good Will Fire Company building and truck funds.

Chief Praises Shaft Firemen

FROSTBURG—William Landefeld, chief of the fire company at Shaft, has released a report on activities of the company during the recent snow storm.

Chief Landefeld pointed out that electricity was off in the community for 37 hours at which time many persons were without heat in their homes and had no lights. Kerosene lamps and candles were used but despite this added fire hazard there were no fire alarms.

Due to the fact that the fire siren could not be operated, firemen remained on duty at the station 24 hours a day so that in case a fire was reported, sirens on the trucks could be used to call the firemen.

Two way communication was also maintained by use of two-way radio with the Frostburg Firemen's Civil Defense Unit.

Landfeld expressed his appreciation to all members of the department who stood by during the emergency.

"Although they were not needed," he said, "many people appreciate the fact that they were ready to respond in case of any kind of trouble."

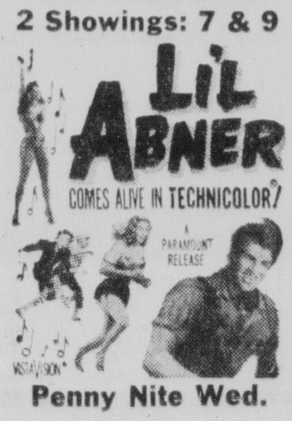
Announce Birth

FROSTBURG — Mr. and Mrs. Thomas Kidwell, 125 Brant Road, Cresaptown, announce the birth of a son in Miners Hospital on Saturday.

Furnished apartment, 3 rooms, bath, Frostburg. OV 9-9044. Adv. N-T Feb. 29 Mar. 1,2

Wheel Balancing
• Body and Fender work
• Front End Alignment
• Radiator Repairs
• Auto Glass Installed
Don's Repair Shop
208 Mechanic Frostburg
OV 9-5240

Chrysler
'58 Opal $1595
'57 DeSoto 4 dr. H. T. $1695
'53 Plymouth ..... $ 295
'52 Plymouth Wagon ..... $ 395
'51 Dodge ..... $ 195
OV 9-9292 Frostburg
Potomac Motors
South Water Street — Frostburg
Hillman — Sunbeam
Plymouth

Palace Theatre
Mon.-Tues.-Wed.
2 Showings: 7 & 9


Penny Nite Wed.

New Industry Considered At Manheim Site

Navy Interested In Old Quarries

ROWLESBURG — The possibility of establishing an industry at the Manheim plant, owned and formerly operated by the Alpha Portland Cement Company of Easton, Pa., was discussed at a recent dinner meeting of the Rowlesburg Lions Club.

Heading the discussion were J. W. Ruby, of Arthurdale and Morgantown, and Charles V. Wehner, of Kingwood.

The Alpha Portland firm suspended operations at Manheim in July 1958 and withdrew operation facilities from the site late in December 1958.

Club officials said it is definitely known that the U. S. Navy has been interested in the large underground quarries or mines as a storage facility. Negotiations cannot be completed between the prospective purchasers and the owners until a decision is reached by the Navy.

Alpha holdings besides the large underground mine, plant, storage building, office and storeroom which also houses the post office, clubhouse and community building, also includes four double dwelling houses and 32 single dwellings.

In case a business deal is made and the industrial company that Ruby represents secures possession of the Alpha holdings at Manheim, it is understood that various small industries will be established. Eventually, there would be employment for approximately 100 persons.

W. Va. Leaders Favor Johnson For President

WASHINGTON (UPI) — A poll conducted by Sen. Robert C. Byrd's (D-W. Va.) office of West Virginia Democratic leaders showed that Senate Majority Leader Lyndon B. Johnson is their favorite for the Democratic presidential nomination in 1960, it was disclosed Sunday.

Byrd said that some 1,200 ballots were sent to various Democratic leaders throughout the Mountain State. Byrd said about half of the ballots were returned.

Johnson received 112 first place votes. Sen. Stuart Symington (D-Mo.) was second with 92 first places. Adlai Stevenson and Sen. Hubert Humphrey (D-Minn.) tied for third with 84 first choices. Sen. John Kennedy (D-Mass.) received 77 first place ballots.

Firemen Launch Truck Fund Drive

PIEDMONT — Members of Tri-Towns Fire Company No. 1, are soliciting business places for contributions for the truck fund drive.

Coin cards have been distributed to homes and collection of these cards will be made the latter part of March.

Last year's drive was short of the necessary payment on the tank truck and the company had to use from its operating fund to meet the difference.

W. Va. Man Dies In Highway Crash

CHARLESTON, W. Va. (UPI)— Warren Harmon, 37, of near Charleston, was killed in a car-truck collision near here late Saturday.

Authorities said Harmon was killed when the car he was driving sideswiped a truck. His wife, a passenger in the car, was not injured.

Hospitalized

FROSTBURG—Admitted to the hospital over the weekend were Harold Lashbaugh, son of Mr. and Mrs. William Lashbaugh, Lonaconing, surgery; Simeon Green, East Main Street, Frostburg business man and a former Allegany County Commissioner, was admitted as a medical patient; Miss Mary Layman, Walnut Level, medical and Dorothy Dunn, Mt. Savage, medical.

Tri-Towns Girl Scouts Map Annual Observance

PIEDMONT—Girl Scout Week will be observed March 6-12 by Girl Scouts and Brownies of the Tri-Towns area, Mrs. Virginia Suter announces.

Members will attend Trinity Methodist Church in a group next Sunday at 10:45 a. m. Mrs. Maxine Wilt, Mrs. Violet Daddysman, and Mrs. Armanda Nichols will be in charge of the Girl Scouts and Mrs. Charles Johnson and Mrs. James Linkswiler of the Brownies.

Catholics will attend the 9 a. m. mass at St. Peter's Church, Westernport. Mrs. Elizabeth O'Brien will have charge of the Girl Scouts and Mrs. Carmen Fazenbaker the Brownies.

A dinner for the Girl Scouts and their parents will be held Tuesday, March 8, at 6 p. m. in Piedmont High School with members of the Parent-Teacher Association serving.

Mrs. Rosalie Haywood will have charge of the program for the dinner. Rank awards will be presented.

Reservations for the dinner should be made by tonight with troop leaders. Mrs. Olive Folk or Mrs. Virginia Folk, who are in charge of dinner arrangements.

Tentative plans are being made by Mrs. Russell McBee and Mrs. George McDowell for a radio broadcast.

A skating party for Girl Scouts will be held Saturday, March 12, at 1 p. m.

Each troop will plan activities for the week and window displays will be arranged. Brownies will make tray favors for a hospital during the week.

W. Va. Federation Of Women's Clubs Plan Annual Meet

MOOREFIELD — Members of the West Virginia Federation of Women's Clubs will have the opportunity to hear various speakers and annual reports at a convention in White Sulphur Springs March 17-19, according to Miss Mary Katharine Barnes, state president.

Officers scheduled to make reports include Mrs. H. G. Muntzing, Moorefield, editor of the West Virginia Clubwoman, and Mrs. R. E. Fisher, also of Moorefield, press and publicity.

Other area women planning to attend are Mrs. John A. Stump, Romney and Mrs. Samuel Pancake, Romney, and Mrs. D. J. Baker, Moorefield.

An election will be held March 19.

Pulp, Paper Firm To Pay Dividend

LUKE—The board of directors of West Virginia Pulp and Paper, at a meeting in New York declared a regular quarterly dividend of 30 cents per share on the company's common stock.

The dividend is payable April 1 to stockholders of record at 3 p.m. March 7.

Although the dollar volume of sales reached the highest level of any first quarter in its history, West Virginia Pulp and Paper reported a decline in earnings for the first three months of fiscal 1960, ended January 31.

The company reported sales of $56,871,000 for the first quarter of the current year, exceeding by more than $1.3 million the previous high of $55,502,000 reached in the first quarter of 1959. Net earnings, however, declined 12 per cent from $2,757,000 or 52 cents a share for the first quarter of 1959, to $2,414,000 or 45 cents a share for the quarter just ended.

Despite an active demand for most products, David L. Luke, president, said first quarter earnings suffered because prices, particularly in the utilitarian segment of the industry, fell far short of reflecting increases in costs. He noted that a considerable degree of excess capacity still existing in the industry has created a vigorously competitive atmosphere, which may continue for some time to come.

Cub Pack 28 Gives Awards

WESTERNPORT—Ten awards were given to members of Cub Scout Pack 28, at an anniversary dinner recently at United Brethren Church. More than 100 persons attended.

The awards were presented as follows: Wolf badge, Maurice Shaw; Bear badge, Marshall Wilson, Steven Guy, and Dana Guy; Lion badge, Richard Fazenbaker.

Gold arrow points were won by Charles Taylor Jr., Mark Fortney, Mike Nichols and Steven Guy.

Silver arrow points went to Richard Fazenbaker.

The next adult meeting will be held Wednesday March 16 at 7 p. m. at the Odd Fellow's hall. The next Pack meeting will be March 23.

Barton Alumni Plans Dance

BARTON — A meeting of the Barton Alumni Association was held recently at the school. Plans were made for the annual banquet and dance to be held on Saturday, May 28. Happy Laughner's orchestra will play for the dance. Final plans will be made at the next meeting, which will be held March 9 at 7:30 p.m. at the school.

W. Va. Man May Head Rotary

EVANSTON, Ill. (UPI) — Joseph A. Abey, formerly of Grafton, W. Va., has been nominated for president of Rotary International for 1960-61, it was disclosed Sunday.

Abey, who now resides in Reading, Pa. is circulation director of the Reading Eagle - Times. He was formerly connected with the Grafton Sentinel.



Flintstone Queen, King

The Future Farmers and Future Homemakers of America at Flintstone High School sponsored a Sweetheart dance at the school recently. Shown here are the Sweetheart Queen Sondra Crabtree and the Sweetheart King Charles Puffinburger. The attendants, left to right include, Larry Rucker, Robert Rinker, Deanna Davis, (seated) Linda Mauzy and Carole Harper.

780 Enrolled At FSTC For New Semester

FROSTBURG — Miss Lillian Wellner, registrar, Frostburg State Teachers College, has released the official registration for the second semester.

Despite the completion of first semester work by Memorial Hospital nurses and with withdrawals, 780 students re-registered. In the teacher education program there are 91 Seniors, 115 Juniors, 211 Sophomores, 265 Freshmen (returning) and 16 Freshmen (beginning) for a total of 698.

In the junior college program there are 27 regular and three advanced Sophomores and 43 regular and three advanced Freshmen for a total of 76.

With six special students registered, the grand total is 780.

Among 40 new students this semester, there are 19 Freshmen and 21 students returning to various classes or transferring in from other colleges.

FSTC Drama Group To Adopt New Technique

FROSTBURG — Kappa XI Cast of Alpha Psi Omega, national dramatic honor fraternity at Frostburg State Teachers College, will present a "script-in-hand" production of George Bernard Shaw's "Pygmalion" March 10 at 8:15 p. m. in Compton Hall auditorium.

"Pygmalion" is the play from which "My Fair Lady" was adapted.

In the presentation, Alpha Psi Omega will introduce a dramatic technique new to the campus — the "script-in-hand" or "readers theater".

Paul Gregory inaugurated the style with the famous interlude, "Don Juan in Hell," done without scenery, costumes or stage business but with effective lighting.

Directed by Dorothy Stone White, advisor to Alpha Psi Omega, the cast includes Susanne Ebersole, Harold Vance, John Ewald, Louise Downton, Elaine Smith, Judith Ritchey, Sherron Bailone, John Shuhart, Ira Riley, Sandra Cardarette, John Edward Lester and Marvin Vann.

Phys.-Ed. Club Names Officers

FROSTBURG—The newest organization at Frostburg State Teachers College, the Physical Education Club, has had its constitution approved by the Student Congress.

Officers are Paul Flynn, elected president; Charlotte Couzens, vice president; May June Wolfe, secretary; and William Bruchey, treasurer. Program chairman for women will be Virginia Thompson. Ronald Mann is chairman for men.

Plans were made for another "Co-ed Sports Day" Saturday in Compton Hall gymnasium from 2 to 5 p. m. Activities will include basketball, volleyball, tumbling, the trampoline and a girls' wrestling match.

Barton Briefs

The Friendly Helpers Bible Class will sponsor a soup and pie sale, Thursday beginning at noon at the Methodist Church.

The Women's Society of Christian Service of the Methodist Church will meet Thursday at 7:30 p.m. at the church. Refreshments will be in charge of Mrs. Lola Shuhart, Mrs. Bessie Wilkes and Mrs. Ruth Shuhart.

Merchants Plan Sales Promotions

FROSTBURG—Edward P. Flanigan, president of the Frostburg Merchants Association, has announced that the March meeting will be held Thursday evening beginning with a dinner at 6 p.m. in the recreation room of Salem United Church of Christ.

According to Flanigan, this is the first meeting since the group was reorganized this past month. A report of the recent board of directors meeting will be given and spring and summer promotionals will be discussed. He has urged all members to be present.

Mrs. Simpson Takes Job With Post Office

WASHINGTON (AP)—Mrs. Mae Simpson, widow of Rep. Richard M. Simpson (R-Pa), said Friday she has accepted a position with the Post Office Department.

She will begin work about March 1 but declined to discuss the nature of the job. She said she thought it would be more proper for the department to make the announcement.

A department spokesman said her duties would include speaking before women's clubs who have asked speakers to discuss the obscene mail situation. The pay scale is not definite, he said. One report was that she would be put on the payroll as a consultant at $50 a day for the days she works.

Mrs. Cecil Harden, former congresswoman from Indiana, has a similar speechmaking and advisory job with the department.

The department spokesman said Postmaster General Arthur E. Summerfield receives numerous requests for speakers.

After her husband's death Jan. 7, Mrs. Simpson became a candidate for the Republican nomination to succeed him. But she did not get it.

Simpson for many years was chairman of the National Republican Congressional (campaign) Committee.

Former Resident Attains Honor

PIEDMONT—James Gross, son of Mr. and Mrs. Austin Gross, Jewett, Ohio, formerly of here, has been selected as one of the top 34 seniors in Eastern Ohio.

An outstanding student, James was selected by his teachers under a set of standards established by a committee of school administrators. Scholarship was the main factor but general character and leadership were also considered.

For four years he has been a pitcher on the high school baseball team and for three years a guard on the varsity basketball team.

Frostburg Girl Scout Leaders To Meet

FROSTBURG—Girl Scout leaders will meet today at 7:30 p.m. in First Methodist Church with Mrs. Harriet McCullough, Neighborhood chairman, in charge.

Girl Scout Week will be observed from March 6-12 with members attending church next Sunday. Catholic Scouts will attend the 10:15 mass at St. Michael's Catholic Church and Protestant Scouts will attend the 10:45 a.m. service at Salem United Church of Christ in full uniform.

An exhibit will be placed in the Durst Company window.

Undergoes Surgery

PIEDMONT—Miss Helen Wagoner, 120 Ashfield Street, underwent surgery at Potomac Valley Hospital, Keyser, Friday.

Church Lists Activities For Lenten Season

LONACONING — Guest preachers will be at St. Peter's Episcopal Church during the Lenten season. They will preach at the Wednesday evening services.

The church school children will be given "Mite boxes" to be turned in shortly after Easter and then sent to the Diocese to be presented to the National Church for specified missionary work.

Mrs. Arthur A. Preston, organist, will be organist at the Wednesday and Friday night Lenten services.

During the season of Lent, choir rehearsal has been changed to Friday nights immediately following the service.

St. Peter's church will have Ash Wednesday services at 6 a. m. A light breakfast will be served following Communion.

Ash Wednesday service at 8 a. m. will be primarily for school children. After the Communion service, breakfast will be served to them in the parish house. Transportation will be provided from their homes and to their school as planned.

The first Lenten service will be held at 7:30 p. m. There will be the Penitential office, imposition of ashes and the Holy Communion also at 10 a. m.

Students Attend Government Day

CHARLESTON, W. Va. (UPI)— A day-long "Know Your State Government Day" will be held here tomorrow with Gov. Cecil H. Underwood being one of the featured speakers.

Some 400 high school juniors from throughout the state are expected to attend. The day is sponsored by the West Virginia Education Assn.

Principal Speaker will be Dr. Carl M. Frasure, head of West Virginia University's political science department.

Six students will question a panel of state officials including State Senate President Ralph J. Bean and House Speaker Harry R. Pauley. Supreme Court Judge Chauncey Browning and Gov. Underwood.

W. Va. Listed 31st In Personal Income

NEW YORK (UPI) — West Virginia was 31st in the nation in total personal income last December, it was disclosed Sunday.

Business Week Magazine said personal income in the Mountain State last December totaled $252,500,000. This is a 1.1 per cent increase from December, 1958 when personal income totaled $249,800,000.

Goes On Trial

PARKERSBURG, W. Va. (UPI) —Mrs. Alice Mae Miller, 29, is scheduled to go on trial Monday in Wood County Circuit Court for the death of her husband, Herman, 32, last month. Mrs. Miller, mother of five children, has pleaded innocent.

Arrange Benefit

PIEDMONT—A spaghetti dinner will be held at the Italian lodge hall Thursday from noon to 7 p. m.

Plan Bake Sale

WESTERNPORT — Bethlehem Chapter No. 14, Order of Eastern Star will hold a bake sale Thursday beginning at 10 a. m. at the Upper Potomac Television Company's salesroom, Ashfield Street.

Encephalitis Is Fatal To Everett Boy

EVERETT, Pa. — The death of a 12-year-old Bedford County boy in Bedford County Memorial Hospital has been diagnosed as being attributed to encephalitis.

The victim of the deadly disease on Friday was Charles Eugene Rose, son of Charles A. and Mary Jean (Cornell) Rose. He was a student in the seventh grade at Everett Southern Joint High School.

Dr. John E. Hartle of Everett said that the Rose boy first became seriously ill on Monday and that the first manifestations of his illness indicated influenza. It became apparent by mid-day on Tuesday that a brain infection had set in. Encephalitis, sometimes known as sleeping sickness, involves inflammation of the brain.

There are a number of varieties of encephalitis, doctors report. An autopsy report together with tissue specimens has been sent to an Altoona pathologist. The results of the tissue examination are not expected to be available for about three weeks.

Dr. Hartle emphasized that there was no cause for alarm about any possible epidemic of the disease in the area such as occurred last year in New Jersey. He pointed out that the epidemic variety of encephalitis is carried by mosquitoes and that it was highly unlikely that young Rose was bitten by a mosquito in the middle of winter.

This was the first known case of the disease or death resulting from it in the county within memory. As the result of recent serious outbreaks in New Jersey and other sections of the nation, the U.S. Public Health Service has stepped up precautionary efforts against the killer.

Table Tennis Champs Named

FROSTBURG — Earl F. Brain, principal of Beall Elementary School, has announced that Gerald Groves, 89 West College Avenue, and Ann Bivins, 120 Mt. Pleasant Street, recently won Harvard Gold medals in the seventh grade boys' and girl's championships in the Harvard table tennis tournament just concluded at the school.

Brain said both winners showed fine table tennis techniques as they drove through hard fought preliminary matches defeating their respective runners-up in fast moving final matches.

Gerald Grove, winner of the boys crown, defeated Greg Harper for the championship, while Ann Bivins, girls winners, defeated Betty Sigler.

Harvard table tennis tournament gold medals and inscribed tournament award certificates will be presented to both winners at a special award presentation ceremony. The names of both winners in the local contest have been permanently recorded in Harvard's Book of Champions. This book contains the names of all winners in Harvard tournaments held throughout the nation.

Hafer To Speak At Piedmont Club

PIEDMONT — John Hafer Cumberland mortician, will discuss his trip to Russia and the effects of Communism on the people of that country at a meeting of the Piedmont Woman's Club Thursday night at the Piedmont library. Mrs. Arthur Hartman, program chairman, reports.

Hostesses will be Mrs. Robert Codire, chairman, Mrs. Stella Nealis, Mrs. Virginia Miller, Mrs. Nellie Beckner, Mrs. Virgil Spriggs, Mrs. James Ott and Mrs. Ruth High.

Miss Hinebaugh In Cap Ceremony

PIEDMONT — Miss Flora E. Hinebaugh, daughter of Mr. and Mrs. William Hinebaugh, Jones Street, a student nurse at Davis Memorial Hospital, Elkins, received her cap in a ceremony recently in the Katherine Elkins Hitt Memorial Hall.

Miss Hinebaugh was a member of the 1959 graduation class of Piedmont High School. Her parents were unable to attend the event account of inclement weather.

Guild To Meet

PIEDMONT—Wesleyan Service Guild of Trinity Methodist Church will hold a dessert meeting at the church tomorrow at 7:30 p.m. according to Mrs. Henrietta Kazlo, president. Mrs. Maurice Brundidge and Mrs. Eugene Kiddy will be hostesses.

Complete Supply Of
Camping & Fishing Equipment
Rods & Reels, large or small Tents, Sleeping Bags, Army Cots, etc. Special Discount for quantity buyers. LAYAWAY for next summer.
Army & Navy Discount Stores
75 E. Main St., Frostburg
Keyser and Bedford

Dr. Harold Cordts Outlines Need For Phys-Ed Program

FROSTBURG — Dr. Harold Cordts, physical education department instructor, Frostburg State Teachers College, was the speaker at a recent meeting of the PTA of Thomas G. Pullen School. Dr. Cordt's topic was "A Physical Fitness Program for the Elementary School Child."

A film, "They Grow So Fast," was shown after which Dr. Cordts led a discussion based on the physical fitness of children in all parts of the world compared with that of Maryland.

Dr. Robert Hager, president, presided over the business session.

R. Bowen Hardesty, president of FSTC, gave a resume of his appearance recently before the Senate finance and the House ways and means committees in Annapolis. He also stressed the dire need for housing for college students who will be enrolling in September of this year.

The attendance award for February was won by the second grade.

New Cub Pack Is Sponsored At Mt. Savage

MT. SAVAGE — A meeting of committeemen and den mothers of Cub Scout Pack No. 50, Mt. Savage, was held a recent evening in St. George hall.

A regular date for the monthly meetings of the pack was set as the first Monday in each month. The first meeting will be March 7, at 7 p. m. in St. George hall. At this time the new pack's charter will be presented and each cub scout will receive his Bobcat award badge.

The regular meeting of the pack committeemen and leaders will be held on the last Tuesday of each month at 7 p. m. in the hall.

Stewart Church showed various means of establishing a handicraft program and donated latex molds to the pack. Ways and means of making money for the Pack were considered.

Attending this session were Harry W. Long, assistant cubmaster; Fred Winebrenner, committeechairman; Stewart Church, institutional representative; Joseph Robertson, finance committeeman; Robert Carter, advancement committeeman; and Lloyd Wade, assistant scoutmaster. Den mothers present included Mrs. Harry Long, Mrs. Fred Winebrenner and Mrs. Milner Dickel.

Pack No. 50 is sponsored by St. George Episcopal Church.

Tri-Towns UO Meets Tonight

WESTERNPORT — A meeting of the United Organizations will be held today at 7:30 p. m., according to Dr. Frank DeMarino, chairman.

Alton Fortney, chairman of the nominating committee, will present a report. The election will be held at the March meeting.

Others on the nominating committee include Mrs. Robert Kimmel Jr., William Brown, Charles E. Hickerson and Leo Howard.

All interested citizens as well as members of the UO are asked to attend.

Elk Garden Man With Seventh Fleet

ELK GARDEN — Paul Travis Jones, seaman, USN, son of Mr. and Mrs. Frank Jones of Elk Garden, in January participated in the SEATO Amphibious Reconnaissance Exercise, "Teamwork II," in the Gulf of Thailand, while serving aboard the U.S. Seventh Fleet high speed transport USS Cook.

Shrove Tuesday To Be Observed

LONACONING — Shrove Tuesday, March 1, will be observed at St. Peter's Episcopal church.

Rev. Leslee E. Schwindt, vicar, will be at the church from 5 to 6 p.m. and from 7 to 8 p.m. for Shrove Tuesday counselling and penance.

Valley Auto Parts
New & Used
Dial HO 3-4942

... WE HAVE ...
Sylvania - DuMont
Hoffman and
Westinghouse TV
FROSTBURG TV
Sales & Service
OV 9-9925 FROSTBURG

Violet Howell Wins Valley Hi Beauty Crown

Fire Company Fund Benefit Is Held

LONACONING — Miss Valley High School is Violet Howell, judged first place winner in the beauty contest at Valley High School.

Miss Pat McPartland was judged second place winner. Miss Ann Haggard finished in third place, Miss Juanita Llewellyn, fourth place, and Miss Gilberta Symons, fifth place. Each girl was presented prizes also in the contest of 47 entrants.

Judges were Mrs. Charlotte Briggs of Frostburg; Mrs. H. W. Ack, McMullan Highway; and Mr. A. B. Hoffman, of Salisbury, Pa.

James S. Getty, state's attorney, was master of ceremonies and had the honor of placing the crown upon Miss Howell.

John Eichhorn, president of Good Will Fire Company No. 1, Lonaconing, was on stage to congratulate the winners at the pageant, sponsored jointly by Valley High School and the Lonaconing fire company.

Mrs. Verlys McPartland was director of the beauty contest and talent show. Mrs. Doris B. Peyton and Mr. Joseph L. Derry were music directors for talent numbers.

Paul D. Beable was chairman of the event which was sponsored to raise $900 for the Good Will Fire Company building and truck funds.

Chief Praises Shaft Firemen

FROSTBURG—William Landefeld, chief of the fire company at Shaft, has released a report on activities of the company during the recent snow storm.

Chief Landefeld pointed out that electricity was off in the community for 37 hours at which time many persons were without heat in their homes and had no lights. Kerosene lamps and candles were used but despite this added fire hazard there were no fire alarms.

Due to the fact that the fire siren could not be operated, firemen remained on duty at the station 24 hours a day so that in case a fire was reported, sirens on the trucks could be used to call the firemen.

Two way communication was also maintained by use of two-way radio with the Frostburg Firemen's Civil Defense Unit.

Landfeld expressed his appreciation to all members of the department who stood by during the emergency.

"Although they were not needed," he said, "many people appreciate the fact that they were ready to respond in case of any kind of trouble."

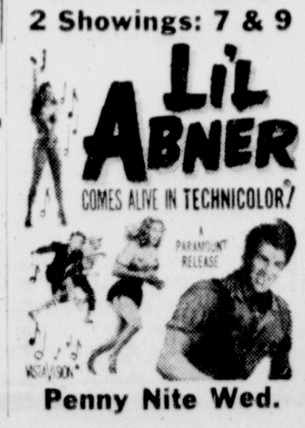
Announce Birth

FROSTBURG — Mr. and Mrs. Thomas Kidwell, 125 Brant Road, Cresaptown, announce the birth of a son in Miners Hospital on Saturday.

Furnished apartment, 3 rooms, bath, Frostburg. OV 9-9044. Adv. N-T Feb. 29 Mar. 1,2

Wheel Balancing
• Body and Fender work
• Front End Alignment
• Radiator Repairs
• Auto Glass Installed
Don's Repair Shop
208 Mechanic Frostburg
OV 9-5240

Chrysler
'58 Opal $1595
'57 DeSoto 4 dr. H. T. $1695
'53 Plymouth ..... $ 295
'52 Plymouth Wagon ..... $ 395
'51 Dodge ..... $ 195
OV 9-9292 Frostburg
Potomac Motors
South Water Street — Frostburg
Hillman — Sunbeam
Plymouth

Palace Theatre
Mon.-Tues.-Wed.
2 Showings: 7 & 9


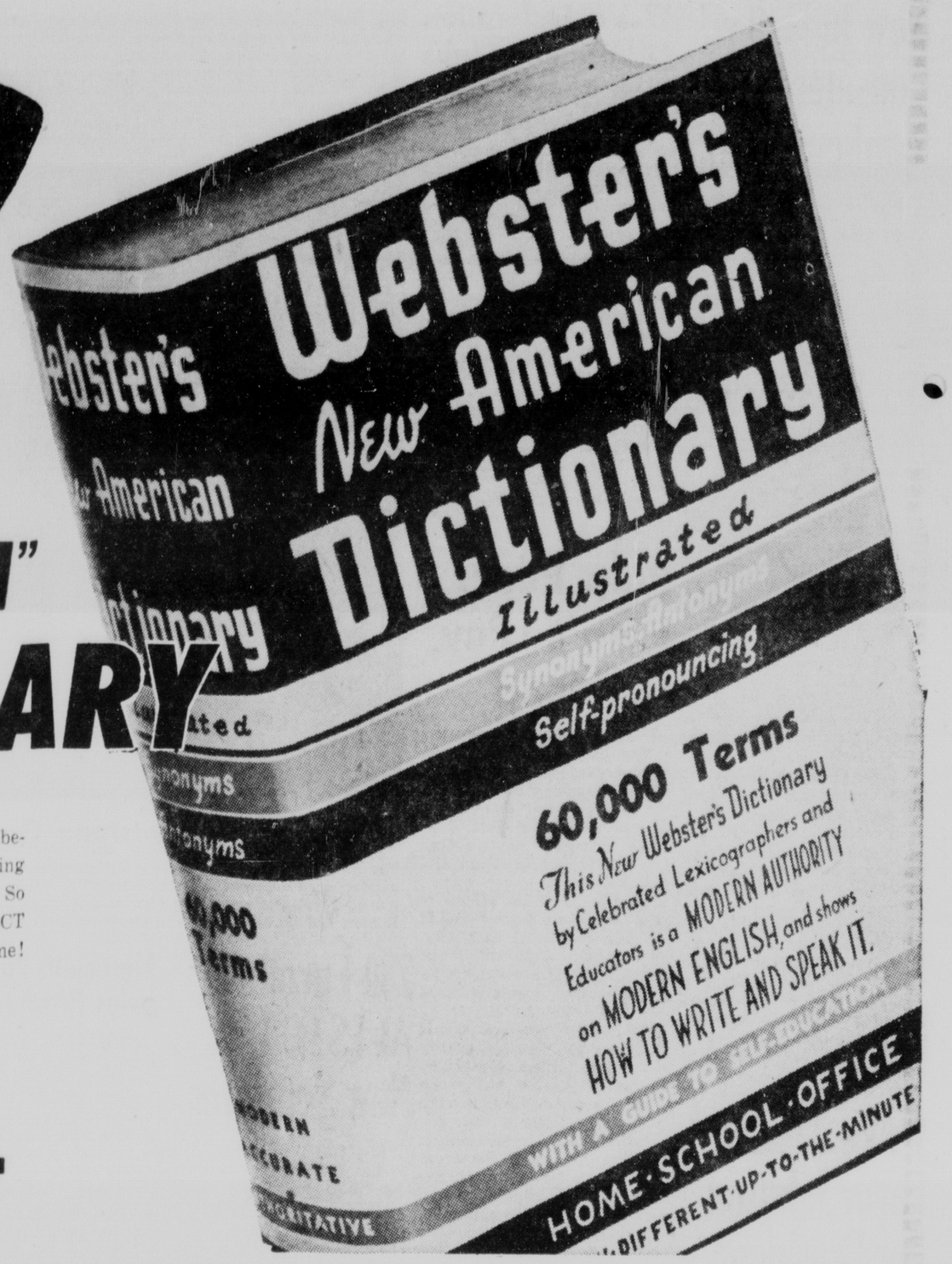
Penny Nite Wed.

FREE!

WITH THIS SENSATIONAL OFFER

This 1280-PAGE "Thumb-Indexed"

WEBSTER'S DICTIONARY



Readers! Here is one of the most amazing introductory offers ever made. A chance to receive FREE, the WEBSTER'S New American DICTIONARY, Thumbed-Indexed — the one book that educators agree is a MUST in every library.

It's a reference book every family needs in order to understand the correct usage and meaning of words, phrases, sentence structure, grammar — and to broaden its vocabulary and master the English language.

It's yours FREE . . . to introduce you to what we believe to be one of the greatest achievements in publishing history — the new WORLD-WIDE ENCYCLOPEDIA! So read every word of this message carefully — THEN ACT AT ONCE! — for this is truly the opportunity of a lifetime!

YOURS AS A GIFT! —

TO INTRODUCE YOU TO THE NEW

WORLD-WIDE ENCYCLOPEDIA

For years, many American families who wanted and needed a really comprehensive encyclopedia were kept from giving their children the educational advantages of owning such a set, simply because the price was always prohibitive. So months ago, one of America's leading publishers—in conjunction with Consumers Products of America, Inc.—decided to overcome this problem and to produce a suitable encyclopedia at a price that ANYONE could afford.

And now, at last IT'S HERE — THE WORLD-WIDE ENCYCLOPEDIA! — in ten compact volumes. Makes for greater speed, ease and clarity — putting any information you may want at your fingertips far more easily than cumbersome, out-of-date sets that cost a great deal more.

It's brand new and up-to-date in every respect, fresh off the presses. It is replete with dynamic, vital knowledge to which you and your children will turn again and again throughout the years — reference books you will enjoy for a lifetime.

Yes, you can now be the proud possessor of a truly fine encyclopedia set at a price and so amazingly low that it sounds unbelievable. And in addition to introduce the new World-Wide Encyclopedia, we are giving — FOR A LIMITED TIME ONLY — the WEBSTER'S NEW AMERICAN DICTIONARY, illustrated above, with our compliments! This is truly an amazing offer worth taking advantage of.

10 DELUXE VOLUMES

3200 PAGES

OVER 2,000,000 WORDS

MORE THAN 1,000 ILLUSTRATIONS

Each volume 5¼ x 8⅜ inches, over 1 inch thick. Luxurious duotone binding—stamped in black and gold.

COMPLETE! AUTHORITATIVE! UP TO DATE!



ALL TEN VOLUMES

For Only . . . $9.95

FREE GIFT!
The New American Webster's Dictionary Free Without Charge

$1 DOWN
$1 WEEK

YOU'VE ALWAYS WANTED TO OWN A SET OF ENCYCLOPEDIA — NOW YOU CAN AFFORD IT!



We could write pages and pages of sales arguments about why you should own a set of the WORLD-WIDE ENCYCLOPEDIA — but we know that it's hard to sell anything without first showing what you are getting for your money. That's why we want to send you this treasure-house of knowledge for FREE EXAMINATION!—together with the WEBSTER'S New American DICTIONARY. We want you to examine it carefully. Show it to your friends, your librarian—anyone you wish. Compare it page by page with other sets of its kind selling for three times as much.

Examine the sturdy bindings, deeply stamped and gilded — its easy-to-read type — its clarifying 1000 illustrations, photographs and diagrams, many in color. See how quickly, how easily you can get full information on its 20,000 subjects. Have your children use it. Then and only then, see if you don't agree that the World-Wide Encyclopedia is "a college education in itself"—a reference library that every home should own and can afford.

And don't let the price fool you. The WORLD-WIDE ENCYCLOPEDIA is a complete and authoritative encyclopedia, in which top-notch experts have covered every field of knowledge so simply and forcibly that mere reading conveys exactly what is meant. This is especially valuable where children of school age use these notable volumes as an aid in their studies.

Indeed, these are volumes every member of your family will cherish . . . will use and turn to time and again through the years . . . and which you will show with pride to your friends and neighbors. So don't fail to take advantage of this Free Offer. Just mail the coupon at the right.

Just fill in and mail the coupon at right. We will immediately send you a set of World-Wide Encyclopedia, together with the Free Dictionary. Examine them carefully. You and you alone must be fully satisfied. If you are convinced, as we are sure you will be, that this is truly an amazing educational bargain, keep the set and your Free Dictionary, and pay for same on easy terms of $1.00 in 5 days and the balance in convenient installments of $1.00 a week—a total of only $9.95 (which includes delivery charges). Otherwise simply return the books—YOU ARE NOT OBLIGATED TO KEEP THEM. So don't delay. Be sure to take advantage of this limited offer. Never before has it been so essential to have at hand an authentic, up-to-date encyclopedia—and never before has there been one priced so low, to help you and your children meet the demands of today and tomorrow!

Send No Money!

Here's All You Do!

THIS OFFER EXPIRES IN 10 DAYS!

VALUABLE GIFT CERTIFICATE

CONSUMERS EDUCATIONAL SERVICE — Dept. "JJ"
1315 VINE ST., PHILADELPHIA, PENNA.

Without any obligation to me, please send me immediately, prepaid for 5 DAYS FREE EXAMINATION, the 10-volume set of the new WORLD-WIDE ENCYCLOPEDIA. After 5 days I will either return the set and owe you nothing, or keep it and send you $1.00 down, and the balance $1.00 a week until the special introductory price of only $9.95 has been paid (no other charges).

FREE GIFT Also send me the Thumb-indexed WEBSTER'S New American DICTIONARY as a gift. The Dictionary is mine FREE without charge.

Name .....

Street .....

City and State .....

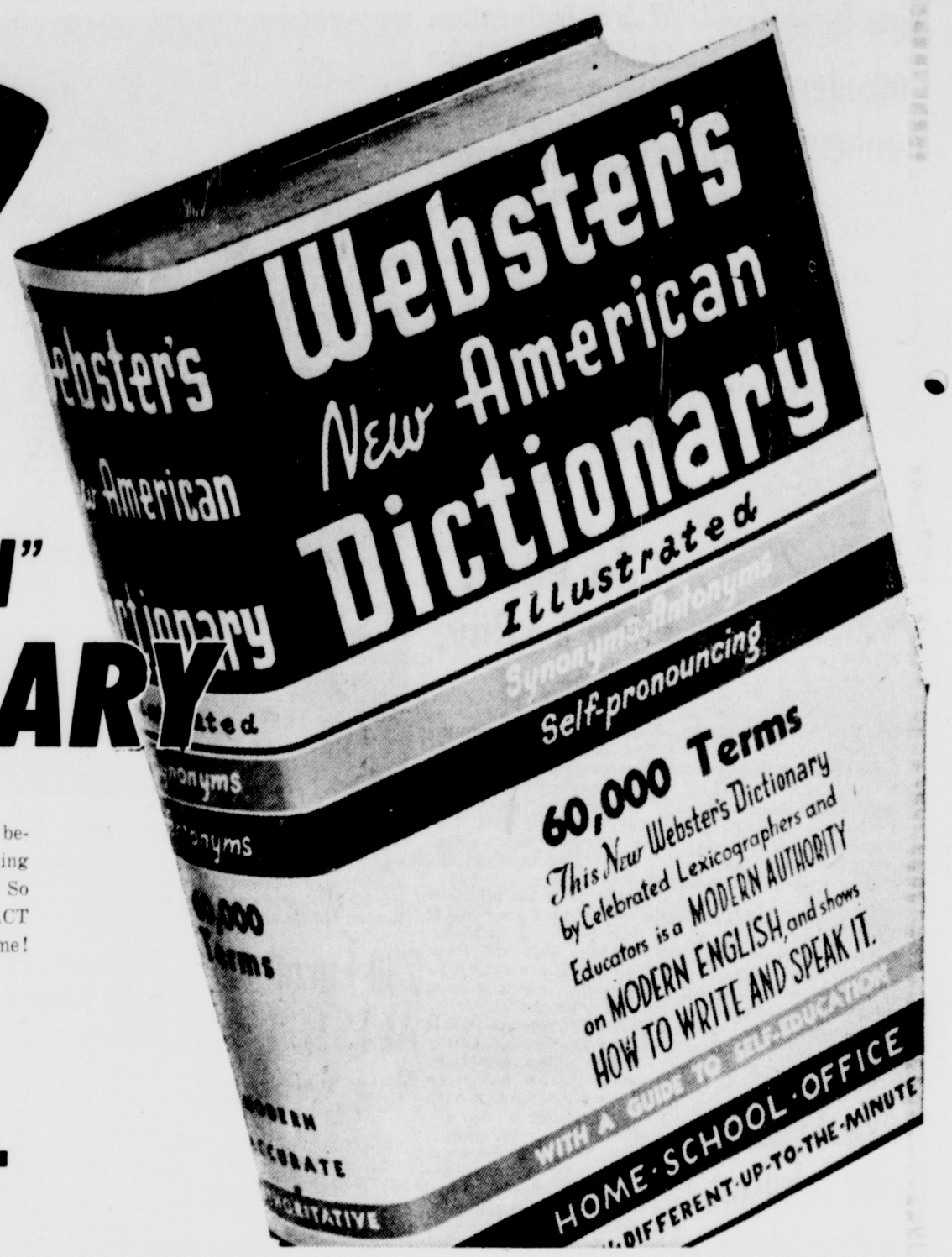
(If under 21 years of age, parent or adult signature necessary)

FREE!

WITH THIS SENSATIONAL OFFER

This 1280-PAGE "Thumb-Indexed"

WEBSTER'S DICTIONARY



Readers! Here is one of the most amazing introductory offers ever made. A chance to receive FREE, the WEBSTER'S New American DICTIONARY, Thumbed-Indexed — the one book that educators agree is a MUST in every library.

It's a reference book every family needs in order to understand the correct usage and meaning of words, phrases, sentence structure, grammar — and to broaden its vocabulary and master the English language. .

It's yours FREE . . . to introduce you to what we believe to be one of the greatest achievements in publishing history — the new WORLD-WIDE ENCYCLOPEDIA! So read every word of this message carefully — THEN ACT AT ONCE! — for this is truly the opportunity of a lifetime!

YOURS AS A GIFT! —

TO INTRODUCE YOU TO THE NEW

WORLD-WIDE ENCYCLOPEDIA

For years, many American families who wanted and needed a really comprehensive encyclopedia were kept from giving their children the educational advantages of owning such a set, simply because the price was always prohibitive. So months ago, one of America's leading publishers—in conjunction with Consumers Products of America, Inc.—decided to overcome this problem and to produce a suitable encyclopedia at a price that ANYONE could afford.

And now, at last IT'S HERE — THE WORLD-WIDE ENCYCLOPEDIA! — in ten compact volumes. Makes for greater speed, ease and clarity — putting any information you may want at your fingertips far more easily than cumbersome, out-of-date sets that cost a great deal more.

It's brand new and up-to-date in every respect, fresh off the presses. It is replete with dynamic, vital knowledge to which you and your children will turn again and again throughout the years — reference books you will enjoy for a lifetime.

Yes, you can now be the proud possessor of a truly fine encyclopedia set at a price and so amazingly low that it sounds unbelievable. And in addition to introduce the new World-Wide Encyclopedia, we are giving — FOR A LIMITED TIME ONLY — the WEBSTER'S NEW AMERICAN DICTIONARY, illustrated above, with our compliments! This is truly an amazing offer worth taking advantage of.

10 DELUXE VOLUMES

3200 PAGES

OVER 2,000,000 WORDS

MORE THAN 1,000 ILLUSTRATIONS

Each volume 5¼ x 8⅜ inches, over 1 inch thick. Luxurious duotone binding—stamped in black and gold.

COMPLETE! AUTHORITATIVE! UP TO DATE!



ALL TEN VOLUMES

For Only . . . $9.95

FREE GIFT!
The New American Webster's Dictionary Free Without Charge

$1 DOWN
$1 WEEK

YOU'VE ALWAYS WANTED TO OWN A SET OF ENCYCLOPEDIA — NOW YOU CAN AFFORD IT!



We could write pages and pages of sales arguments about why you should own a set of the WORLD-WIDE ENCYCLOPEDIA — but we know that it's hard to sell anything without first showing what you are getting for your money. That's why we want to send you this treasure-house of knowledge for FREE EXAMINATION!—together with the WEBSTER'S New American DICTIONARY: We want you to examine it carefully. Show it to your friends, your librarian—anyone you wish. Compare it page by page with other sets of its kind selling for three times as much.

Examine the sturdy bindings, deeply stamped and gilded — its easy-to-read type — its clarifying 1000 illustrations, photographs and diagrams, many in color. See how quickly, how easily you can get full information on its 20,000 subjects. Have your children use it. Then and only then, see if you don't agree that the World-Wide Encyclopedia is "a college education in itself"—a reference library that every home should own and can afford.

And don't let the price fool you. The WORLD-WIDE ENCYCLOPEDIA is a complete and authoritative encyclopedia, in which top-notch experts have covered every field of knowledge so simply and forcibly that mere reading conveys exactly what is meant. This is especially valuable where children of school age use these notable volumes as an aid in their studies.

Indeed, these are volumes every member of your family will cherish . . . will use and turn to time and again through the years . . . and which you will show with pride to your friends and neighbors. So don't fail to take advantage of this Free Offer. Just mail the coupon at the right.

Just fill in and mail the coupon at right. We will immediately send you a set of World-Wide Encyclopedia, together with the Free Dictionary. Examine them carefully. You and you alone must be fully satisfied. If you are convinced, as we are sure you will be, that this is truly an amazing educational bargain, keep the set and your Free Dictionary, and pay for same on easy terms of $1.00 in 5 days and the balance in convenient installments of $1.00 a week—a total of only $9.95 (which includes delivery charges). Otherwise simply return the books—YOU ARE NOT OBLIGATED TO KEEP THEM. So don't delay. Be sure to take advantage of this limited offer. Never before has it been so essential to have at hand an authentic, up-to-date encyclopedia—and never before has there been one priced so low, to help you and your children meet the demands of today and tomorrow!

Send No Money!

Here's All You Do!

THIS OFFER EXPIRES IN 10 DAYS!

VALUABLE GIFT CERTIFICATE

CONSUMERS EDUCATIONAL SERVICE — Dept. "JJ"
1315 VINE ST., PHILADELPHIA, PENNA.

Without any obligation to me, please send me immediately, prepaid for 5 DAYS FREE EXAMINATION, the 10-volume set of the new WORLD-WIDE ENCYCLOPEDIA. After 5 days I will either return the set and owe you nothing, or keep it and send you $1.00 down, and the balance $1.00 a week until the special introductory price of only $9.95 has been paid (no other charges).

FREE GIFT Also send me the Thumb-indexed WEBSTER'S New American DICTIONARY as a gift. The Dictionary is mine FREE without charge.

Name .....

Street .....

City and State .....

(If under 21 years of age, parent or adult signature necessary)

The Cumberland News

Published daily except Sunday, 7-9 S. Mechanic Street, Cumberland, Maryland by the Times & Alleganian Company
Second Class Postage Paid At Cumberland, Maryland
Member of The Audit Bureau of Circulations.
Member of The Associated Press.
Subscription rates by Carrier
7c Single Copy 42c Per Week
Mail Subscription Rates Cumberland News
Maryland, Pennsylvania West Virginia,
Virginia and District of Columbia
$1.50 One Month—$8.25 Six Months—$16.00 One Year
All Other States
$1.75 One Month—$9.75 Six Months—$19.00 One Year
The Cumberland News assumes no financial responsibility for typographical errors in advertisements but will reprint that part of an advertisement in which the typographical error occurs. Errors must be reported at once.

Monday Morning, February 29, 1960

Soaking The Rich: But Who's Rich?

There are certain economic laws that operate inexorably, even when they seem to be battered beyond recognition and some of the naive are convinced they have been repealed.

Contemplation of the increasing and appalling mess caused by political efforts to solve the farm problem leads to a realization that the law of supply and demand is still doing business at the old stand, although political fixers have devised so many circumventive schemes that it is impossible to keep track of them.

Another durable old principle is the law of diminishing returns, which is visibly and materially affecting the process of levying income taxes. It is being realized that in some cases the excessively high rates bring in less revenue than a moderate levy would produce.

Roswell Magill, former Under Secretary of the Treasury, says: "If all the higher rates above 20 per cent were eliminated, we would lose only 13 per cent of the present revenue from the individual income tax."

All brackets over 20 per cent yield $4 or $5 billion annually, and realistic economists figure that if that much of a reserve were plowed into industry, for purchasing needed equipment, modernizing plants and employing more persons, there would be vastly increased production, and the total tax take — resulting from the 20 per cent bracket alone — would exceed the amount now collected from the total income tax structure.

Why don't tax fixers, perennially tinkering with the schedules, admit this and act accordingly? Because the theory of "soaking the rich" is the line of least resistance and more easily sold to the voters than a scientific and realistic system.

These Days

By George E. Sokolsky

The Chessman Case

The most astonishing item in the Chessman case is the general avoidance of mention of the crimes that Caryl Chessman committed. In all that is said about this man, little comment is upon the fact that he committed rape, was a sex pervert, a robber, a kidnaper, a sadist and was arrested for these crimes.

Mrs. Ruth Shaw, mother of one of the girls he raped, had this to say:

"My daughter, Mary Alice, was only 17 when he kidnaped her, tore her clothes off of her and for four endless hours terrified her, hurt her, sadistically abused her and caused her to lose her mind and life among normal human beings."

Chessman's criminal record started in 1937 and ended with his apprehension in 1948. Why the State Department should violate the Constitution of the United States to seek a reprieve from the judgment of the courts for such a person can only be explained by a total negation of the sanction of law in our civilization. The excuse that the rapist, Chessman, has become a hero to certain elements in South America, only reflects upon those elements; it must not be permitted to serve as a precedent for dictated judicial procedure. Else, our courts crumble into dust and our laws become the whim of our rulers.

Governor Pat Brown of California has raised an altogether false issue, namely, capital punishment. Whether capital punishment is morally correct or not is a matter of private conscience. If the Governor said that it is against his conscience to permit anyone, even a murderer or a rapist or a kidnaper, to be given the death penalty and that as a moral sanction, he, the governor, will pardon or reprieve such persons, that is his privilege and he must accept the consequences of his decision. But Governor Brown did not say that. What he did say was:

"I was informed that there could be concern in this matter in view of President Eisenhower's trip. That moved me more than anything else."

The history of the reprieve seems to be that Richard R. Rogan, Chief Deputy Attorney General of California, solicited the support of the Federal government for aid for a reprieve for Chessman. This was done despite the fact that Chessman was tried in California courts and he is a California convict. Roy R. Rubottom Jr., in charge of the Inter-American Desk of the State Department, sent a telegram to Governor Brown suggesting the reprieve.

It is not usual in State Department procedure for a man on Rubottom's level to send such a message, with its political connotations, without the approval of an Under Secretary of State or the Secretary himself. It is to be presumed that Rubottom submitted his telegram to his superiors and that they approved. Lincoln White, press officer of the State Department, is reported to have said that Under Secretary Douglas Dillon approved the Rubottom telegram and that a copy was sent to the White House.

The Constitution of the United States in no place authorizes the President or the State Department to dictate the course of judicial procedure of any State. On the contrary, the Constitution specifies in the Tenth Amendment:

"The powers not delegated to the United States by the Constitution, nor prohibited by it to the States, are reserved to the States respectively, or to the people."

In Kansas v. Colorado, the Supreme Court held:

"This Amendment . . . disclosed the widespread fear that the National Government might, under the pressure of a supposed general welfare, attempt to exercise powers which had not been granted. With equal determination the framers intended that no such assumption should ever find justification in the organic act, and that if in the future further powers seemed necessary they should be granted by the people in the manner they had provided for amending that act . . ."

The Constitution is flexible but it is not so flexible that it abolishes itself by Executive judgment. In fact in the Sick Chicken Case (Schechter Poultry Corporation v. United States), the Court held:

". . . Extraordinary conditions may call for extraordinary remedies. But the argument necessarily stops short of an attempt to justify action which lies outside the sphere of constitutional authority. Extraordinary conditions do not create or enlarge constitutional powers . . ."

Chessman, the rapist, raises the constitutional issue of Federal interference in a State case.

(Copyright 1960, King Features Syndicate, Inc.)

'Let's See Now – Dear Sugar Daddy . . .'



President Of Chile Will Discuss Arms Reduction With Eisenhower

By Drew Pearson

WASHINGTON—In Chile today, President Eisenhower will be conferring with a bachelor-professor who agrees with most of what he says, but disagrees with much of what he does.

President Jorge Alessandri is an Italo-Chilean whose father also served as president, and who has spent most of his life as a professor of mathematics. In a country which has used up its wealth of copper and nitrate about as fast as the United States used up its gold and silver—and through some of the same companies—Alessandri has had to watch every penny of Chilean income.

Although he is a budget balancer, he is primarily a crusader against arms. Time after time he has issued appeals to American nations to curtail their arms spending. The arms race, he says, only builds up dictators and creates dissension and suspicion.

So the statements made by Eisenhower in Rio de Janeiro promising more spending in Latin America through less money spent on arms, must appeal to President Alessandri. However, on the very same day Ike made this speech for Latin-American consumption, his own Defense Department published the amounts of money spent on arms to Latin America. Hitherto, the figures had been secret.

Even Castro Got Arms

When finally published, they showed that we were spending one-third more money for arms to Latin America than we did last year. These arms were shipped despite Section 105 of the Mutual Security Act which provides that the aggregate funds for 1960 to Latin America shall not exceed those in 1959.

And while Eisenhower was telling Lating America that we would cut down on arms, Sen. Wayne Morse of Oregon was telling the Senate:

"This arms increase to Latin America is in flagrant violation of the Defense Department's pledges to Congress and the stipulation of Congress.

"Furthermore," said Morse, "the Defense Department even sent arms to Cuba at the very same time Fidel Castro was reviling the United States and seizing American property. It sent arms despite repeated assurances from the State Department to the Senate that arms would not be shipped to Castro."

When President Alessandri confers with Eisenhower he is certain to emphasize once again the need for disarmament. But since the Chilean President reads the newspapers, he is certain to wonder whether the President of the United States, in talking about arms reduction, really knows what his own Defense Department is doing.

Why Less Arms

Here are some of the reasons why President Alessandri, together with ex-President Pepi Figueres of Costa Rica, President Betancourt of Venezuela, and other Latin leaders all urge less arms for Latin America.

Peru and Ecuador — These two countries have been at odds for a long time over a border dispute. They don't speak to each other. Other American nations have had to intervene vigorously to prevent war. Despite this, the U.S. naval mission in Peru urged Peru to buy more submarines from the United States, and these subs were built by Electric Boat at Groton, Conn.

Simultaneously the U.S. air attache in Ecuador urged that country to buy more U.S. jet fighters. According to Chancellor F. D. Murphy of the University of Kansas, Ecuador has now bought enough jet fighters from the United States to support the entire Ecuadorian school system for one whole year.

Nicaragua and Costa Rica — These two countries have been on the verge of conflict several times, with the Pan American Union once rushing a special plane of ambassadors to prevent war. Yet the United States has sold a large supply of arms to Nicaragua, beginning during the Truman administration when Gen. Harry Vaughan, the White House military aide, went out of his way to induce arms shipments to dictator Somoza.

Few shipments have gone to Costa Rica, because that country doesn't believe in arms and has practically no army. The Costa Rican government has diverted arms money to building up its social economy.

Brazil and Argentina — These two countries are getting along better now. However, some years ago the U.S. Navy sold cruisers to Argentina. Immediately Brazil demanded the same number of cruisers. Thus a larger army or navy in one Latin country leads to more arms in another.

Dominican Republic — Army shipments have so solidified dictators, such as Generalissimo Trujillo, that it makes for tyrannical governments, revolutions, and sometimes chaos when the dictators fall. The present trouble in the Dominican Republic is a case in point. Yet the Defense Department, despite a pledge to the contrary, sent $1,089,000 in arms to Trujillo in fiscal year 1959 and is sending $445,000 in 1960.

That's why when President Alessandri of Chile talks to Ike, he's likely to remain skeptical.

Headlines And Footnotes

Vice President Nixon is eying property at Cape Florida, near Miami, as a site for a winter home. . . . One AFL-CIO union leader has served notice on George Meany that he'll campaign for Vice President Nixon—Lee Minton of the Glass Bottle Blowers Union. . . . The Air Force has tracked down the original source of the material in its training manuals charging communism in Protestant churches. The source was the House Un-American Activities committee and its report: "One Hundred Things You Should Know About Communism." . . . President Sukarno of Indonesia has urged the American Embassy again to coax President Eisenhower to come to Indonesia—in order to counteract the triumphant tour of Premier Khrushchev.

(Copyright 1960, by The Bell Syndicate)

American Analysts See Stormy Summit Meeting

By Joseph Alsop

WASHINGTON

The best American analysts of Soviet behavior are now forecasting a rough, stormy, and dangerous meeting at the summit.

This is because Nikita S. Khrushchev has lately been telling all and sundry that he is not going to be distracted from talking about Berlin by discussions of other topics, such as disarmament. He has also given numerous indications that he is unwilling to go on merely talking about Berlin for an indefinite period, at a whole succession of meetings at the summit. Before long, he keeps hinting, he will have to act.

Much more light will be shed on Khrushchev's real intentions by his behavior in Paris, during his visit to Gen. de Gaulle next month. Perhaps the present reading of the signs will then be reversed. One can only hope so, for there will be some breathlessly tense moments if Khrushchev really means to offer President Eisenhower and the other Western leaders the choice between giving him what he wants at Berlin during the summit conference, or stopping him from taking what he wants after the conference ends.

It may be, of course, that Khrushchev only means to make the Western leaders think that this is the choice which confronts them. He is in an ideal situation, after all, to test the nerves of the West to the uttermost limit without exposing or commiting himself in the least. On the basis of all the evidence produced by the test of nerves, he can then decide whether or not to risk unilateral action at Berlin.

In any case, it now appears probably that Khrushchev will use the tactic of intimidation instead of the tactic of sweet reasonableness in the crucial next round of the unending Berlin crisis. This is not surprising, either, when you consider how much he has already gained, by using the tactic of intimidation in the earlier rounds.

He precipitated the crisis in November, 1958, by suddenly roaring that the perfectly tranquil, long unaltered situation in Berlin was "intolerable," and threatening to use force to make his own improvements. By these roars, he soon obtained Western agreement to negotiate about Berlin, despite the fact that the allegedly "intolerable" Berlin situation was solemnly guaranteed by the Kremlin's own pledges and was perfectly satisfactory to the West.

The ensuing, protracted Foreign Ministers' meeting at Geneva met and ran its whole course in the drumfire of Khrushchev menaces. For him, the conference served the useful purpose of disclosing the Western allies' first "fallback" position. When he had gained this valuable information, Khrushchev called the Geneva rally to grind to a halt, still without withdrawing his ministers. And by this simple device, he obtained his invitation from President Eisenhower to visit the United States.

In this country, for once in a day, he had to do something more than shout threats to get what he wanted next. He was forced to promise the President that there would be no time-deadline for action on the Berlin problem. In this very limited way, he had to say that his Berlin demands did not constitute an ultimatum to the West. But for this minor concession he obtained consent to the forthcoming summit meeting. And he also obtained a major dividend that he perhaps did not expect, in the form of an acute attack of euphoria infecting many of the highest American policy-makers.

Unfortunately, a specified time-deadline is by no means a necessity for the more ingenious users of ultimatums. If you can make your adversary believe you are going to take the action he fears before very long, you do not have to be explicit about the date. The atmosphere of ultimatum is more important than the language. Indeed, if the atmosphere exists, the document itself can be quite unnecessary.

What Khrushchev now seems to be doing is creating the atmosphere of ultimatum, in preparation for the summit meeting in May. As of today, moreover, this appears to be an exceedingly shrewd thing to do. The Western allies, after fifteen long months of looking at the ugly Berlin problem, have not yet agreed on what to do about the problem if worst comes to worst. The divergences are bound to deepen as Western apprehensions mount.

This can probably be prevented, or even if not prevented it will matter decisively, if President Eisenhower quickly asserts his leadership with iron firmness. But as yet, no such Presidential self-assertion seems to be in prospect.

(Copyright 1960, New York Herald Tribune, Inc.)

Inside Washington

By Henry Cathcart

PUBLIC INDIFFERENT — The Office of Civil and Defense Mobilization is intensifying its drive to get more home owners to build atomic fall-out shelters, but is meeting with large doses of public apathy.

As a part of its plan to educate the public to the need for this kind of protection in the event of nuclear war, the OCDM has constructed a model home-type fall-out shelter on the outskirts of Washington. Eventually, it will build two models in each of the 50 states.

The Washington structure, attached to a $17,500 house, cost $1,500, but less luxurious accomodations can be built for $150 to $300. Few visitors have taken the trouble to inspect the structure. There is a guest book, sparsely used. One signer gave his address as "77 Sunset Strip."

OCDM distributes a booklet on fall-out danger to visitors at their "exhibit home." "Every family should have one," OCDM stresses in the brochure.

It points out that while the United States does not want war, we don't know whether there will be one. Be prepared, the booklet warns. You may never need a shelter, but in an emergency it would be "priceless—as priceless as your life."

Actually, OCDM estimates that thousands of American home owners already have built shelters, but some don't want anyone else to know. "They think they might have too many visitors, or be besieged in an emergency," OCDM says, adding "that's just human nature."

Jim Bishop: Reporter

By Jim Bishop

A speech was made in Buffalo by Robert F. Kennedy. He is a younger member of a rich, ambitious family. Young Robert did excellent work as counsel to the McClellan Committee in lifting the wet rocks off members of crime syndicates, the Mafia, and labor crooks. In his speech, he called upon America to organize a National Crime Commission. At first thought, it sounded like an excellent idea.

I'm interested in police work. I grew up on police pay. Any measure that cements the ratholes through which criminals dart in and out of society is, in my opinion, a good one. However, after reading the Kennedy speech, I began to wonder what he would do with the Federal Bureau of Investigation. The work of any National Crime Commission would have to overlap that of the FBI.

Please do not count me among those writers who genuflect every time the FBI is mentioned. The Federal Bureau is composed of humans and those humans have made mistakes. Beauts. The FBI is far from perfect, but under the same assessment, it is the best law enforcement agency in the world. It purrs so quietly that even the British M.I.5, the French Surete, and the Russian OGPU cannot hear it operate.

We already have a National Crime Commission. That's it. There are 6,000 members of the FBI spread across 50 states and Puerto Rico. Their work is secret and unhampered. Often, when they make a big catch, there is no publicity at all. Sometimes, the Bureau tracks the criminal and then throws the arrest and the public bows to the local police department.

My father, a long-time police lieutenant, went through the FBI offices two summers ago. He came back shaking his head. I said: "Well, what do you think?"

That, he said, is the most efficient police organization I've ever seen and I've seen some pretty good ones." He was silent a moment and then he said: "I don't know how they keep the politicians off their necks, but that's the secret of police efficiency."

It is. That is why, under Police Commissioner Stephen Kennedy, the New York Department is more efficient now than ever before. The 23,000 men no longer look to City Hall for orders or for favors. A National Crime Commission, composed of intelligent citizens, would have to cross wires with the FBI because they would both be after the same criminals.

John Edgar Hoover has said that he would rather see the FBI disbanded than to be beholden to a Crime Commission. It isn't within his power to disband the Bureau, but one must agree that it would be much less of an organization with two bosses than one.

Even if the proposed crime commission remained separate and independent, it would have to summon witnesses who would be in the active files of the FBI. This was the weakness in the New York State Crime Commission, which ran wild following criminals and tracked its muddy feet across local police departments and state enforcement agencies until both sides were furious.

The FBI has averaged 700 felons per year bagged, not for themselves, but for local police departments. Local police departments reciprocate by working quietly with Special Agents. They not only respect the Bureau, but send their best men to the FBI academy to study advanced police work.

Policemen all over the country study the Bureau's Ten Most Wanted List and, in the past nine years, 113 of them were arrested. Of these, 82 were wanted by city police departments.

This isn't all. The FBI also works in the field of counter-espionage, sabotage, communism-in-government, criminal identification, and other silent projects. Two agencies working the same side of the street would hardly be silent. In time, the charges and counter-charges between them would open a brand new life for the big criminals.

Last year, the FBI conducted 184,933 scientific examinations of evidence for local police departments all over the country. The agents file 20,000 new sets of fingerprints each day to go with the 154,000,000 already tabulated. The system is so nicely balanced that it can be upset by anyone in a position of authority who chooses to intrude.

I'm opposed to that. Good police work is not a commodity we can buy. It begins with integrity, intelligence and independence, three words that start with the letter I. The fourth I is a personal and political pronoun and should be kept out. . .

Copyright, 1960, King Features Syndicate, Inc.

New Drugs Are Available For Angina Pectoris

By Dr. Theodore R. Van Dellen

Nitroglycerin is the standard remedy for angina pectoris. The victim slips a tablet under the tongue whenever chest pain develops. Relief is rapid and the drug is eliminated from the blood within a few minutes. A second or third tablet may be needed should distress recur.

Some drugs have a more prolonged dilating action than does nitroglycerin. These products are aimed at reducing the need for taking a dozen nitroglycerin tablets every day to control the attacks. But they are not always successful because—by prolonging their action—some potency is lost. As a result they may not be strong enough to prevent chest pain from occurring after exertion or an emotional upheaval.

MAO inhibitors are the latest remedies. They are reported to lessen the frequency of attacks and allow some victims to walk farther without developing pain. These agents are new and all the hazards of prolonged usage are not known. As a result they should be taken only under the watchful eye of a physician.

Angina pectoris is chest pain coming from a poorly nourished heart muscle. The usual cause is thickening or narrowing of the coronary arteries that supply the heart muscle with blood. The circulation usually is adequate when the victim is quiet, and at peace with the world.

But the opening through the vessel is too small to carry the blood needed to nourish the old ticker when the heart is forced to pump harder because of overexertion or anxiety. The muscle goes into a painful rebellion that is described as a sense of pressure, constriction, or a burning sensation beneath the breastbone. This type of discomfort should serve as a warning that the heart is not up to par. Angina may be a prelude to a heart attack. Need more be said?

(Dr. Van Dellen will send a leaflet on angina pectoris if stamped, self-addressed envelope accompanies request.)

SMOKING

D. R. writes: If a mother smokes during pregnancy, will the children became cancerous? I remember way back when this disease was almost unknown and women did not smoke.

REPLY

There is no proof that the offspring of women who smoke are more likely to develop cancer. The disease has existed since the beginning of man but nowadays we hear more about it because a greater number of people are living to the cancer age.

CATARACT GROWTH

C. F. writes: How long does it take cataracts to grow? Two years ago, when I had my eyes examined for a change in reading glasses, nothing was said about cataracts but now I have them in both eyes.

REPLY

There is a beginning for every disease. Even though cataracts develop slowly, I assume they were first detected at the last examination.

CRYING GIRL

Mrs. J. V. writes: Why should a 9 year old girl be unhappy and cry all the time?

REPLY

She is abnormally depressed and may be in need of sympathetic and understanding care. Talk to your physician alone. He may suggest psychiatric care.

EGGS CAUSE DISTRESS

M. M. writes: What would cause terrible pains in the belly after eating eggs?

REPLY

Allergy is the commonest cause unless the bowel is spastic and the eating of eggs is purely coincidental. In such instances, pain results from the effects on the bowel of nervousness, tension, or fatigue.

DIGESTION AND GIRDLES

F. J. F. writes: Does wearing tight girdle interfer with digestion?

REPLY

No, considering the number of stout women who wear their girdles tight.

TOMORROW: The last decade's mortality rates.

To the limit of space questions pertaining to the prevention of disease will be answered. Personal replies will be made when return stamped envelope is enclosed. Telephone inquiries not accepted. Dr. Van Dellen will not make diagnoses or prescribe for individual diseases.

Try And Stop Me

By Bennett Cerf

When it came to cussing, farmer Obediah took the cake. People from all over came to marvel at his ability to cuss for 15 minutes at a stretch without so much as taking time out to bite off a chaw of terbakky.

One stormy afternoon word went around that the brand new bakery barn had collapsed, burying Obediah's new 1960 station wagon. Everybody rushed over to hear what promised to be a world's record in continuous profanity. The extent of the misfortune proved too much for him, however. He shook his head and announced, "You'll have to excuse me, folks. I just cannot cuss enough to do justice to the occasion."

A TV comic had taken up ice skating between bouts with John Barleycorn, and progressed to the point where he boasted about his figure 8s. "That's the simplest trick on ice," scoffed his producer. "Kids do it every day."



"Not the way I do it," said the comic. "I make a 5 with one foot and 3 with the other."

(Copyright 1960, by Bennett Cerf. Distributed by King Features Syndicate)

You're Telling Me

By William Ritt

The decision to hold that Big Four summit meeting in Paris on April 27 probably is a wise one. Things always appear most hopeful in the spring.

Tokyo's city government has opened a school for the training of Japanese men to become better husbands. Betcha Dollar Dennis says it's six-two-and-even it has an all-woman faculty!

The Cumberland News

Published daily except Sunday, 7-9 S. Mechanic Street, Cumberland, Maryland by the Times & Alleganian Company
Second Class Postage Paid At Cumberland, Maryland
Member of The Audit Bureau of Circulations.
Member of The Associated Press.
Subscription rates by Carrier
7c Single Copy 42c Per Week
Mail Subscription Rates Cumberland News
Maryland, Pennsylvania West Virginia,
Virginia and District of Columbia
$1.50 One Month—$8.25 Six Months—$16.00 One Year
All Other States
$1.75 One Month—$9.75 Six Months—$19.00 One Year
The Cumberland News assumes no financial responsibility for typographical errors in advertisements but will reprint that part of an advertisement in which the typographical error occurs. Errors must be reported at once.

Monday Morning, February 29, 1960

Soaking The Rich: • But Who's Rich?

There are certain economic laws that operate inexorably, even when they seem to be battered beyond recognition and some of the naive are convinced they have been repealed.

Contemplation of the increasing and appalling mess caused by political efforts to solve the farm problem leads to a realization that the law of supply and demand is still doing business at the old stand, although political fixers have devised so many circumventive schemes that it is impossible to keep track of them.

Another durable old principle is the law of diminishing returns, which is visibly and materially affecting the process of levying income taxes. It is being realized that in some cases the excessively high rates bring in less revenue than a moderate levy would produce.

Roswell Magill, former Under Secretary of the Treasury, says: "If all the higher rates above 20 per cent were eliminated, we would lose only 13 per cent of the present revenue from the individual income tax."

All brackets over 20 per cent yield $4 or $5 billion annually, and realistic economists figure that if that much of a reserve were plowed into industry, for purchasing needed equipment, modernizing plants and employing more persons, there would be vastly increased production, and the total tax take — resulting from the 20 per cent bracket alone — would exceed the amount now collected from the total income tax structure.

Why don't tax fixers, perennially tinkering with the schedules, admit this and act accordingly? Because the theory of "soaking the rich" is the line of least resistance and more easily sold to the voters than a scientific and realistic system.

These Days

By George E. Sokolsky

The Chessman Case

The most astonishing item in the Chessman case is the general avoidance of mention of the crimes that Caryl Chessman committed. In all that is said about this man, little comment is upon the fact that he committed rape, was a sex pervert, a robber, a kidnaper, a sadist and was arrested for these crimes.

Mrs. Ruth Shaw, mother of one of the girls he raped, had this to say:

"My daughter, Mary Alice, was only 17 when he kidnaped her, tore her clothes off of her and for four endless hours terrified her, hurt her, sadistically abused her and caused her to lose her mind and life among normal human beings."

Chessman's criminal record started in 1937 and ended with his apprehension in 1948. Why the State Department should violate the Constitution of the United States to seek a reprieve from the judgment of the courts for such a person can only be explained by a total negation of the sanction of law in our civilization. The excuse that the rapist, Chessman, has become a hero to certain elements in South America, only reflects upon those elements; it must not be permitted to serve as a precedent for dictated judicial procedure. Else, our courts crumble into dust and our laws become the whim of our rulers.

Governor Pat Brown of California has raised an altogether false issue, namely, capital punishment. Whether capital punishment is morally correct or not is a matter of private conscience. If the Governor said that it is against his conscience to permit anyone, even a murderer or a rapist or a kidnaper, to be given the death penalty and that as a moral sanction, he, the governor, will pardon or reprieve such persons, that is his privilege and he must accept the consequences of his decision. But Governor Brown did not say that. What he did say was:

"I was informed that there could be concern in this matter in view of President Eisenhower's trip. That moved me more than anything else."

The history of the reprieve seems to be that Richard R. Rogan, Chief Deputy Attorney General of California, solicited the support of the Federal government for aid for a reprieve for Chessman. This was done despite the fact that Chessman was tried in California courts and he is a California convict. Roy R. Rubottom Jr., in charge of the Inter-American Desk of the State Department, sent a telegram to Governor Brown suggesting the reprieve.

It is not usual in State Department procedure for a man on Rubottom's level to send such a message, with its political connotations, without the approval of an Under Secretary of State or the Secretary himself. It is to be presumed that Rubottom submitted his telegram to his superiors and that they approved. Lincoln White, press officer of the State Department, is reported to have said that Under Secretary Douglas Dillon approved the Rubottom telegram and that a copy was sent to the White House.

The Constitution of the United States in no place authorizes the President or the State Department to dictate the course of judicial procedure of any State. On the contrary, the Constitution specifies in the Tenth Amendment:

"The powers not delegated to the United States by the Constitution, nor prohibited by it to the States, are reserved to the States respectively, or to the people."

In Kansas v. Colorado, the Supreme Court held:

"This Amendment . . . disclosed the widespread fear that the National Government might, under the pressure of a supposed general welfare, attempt to exercise powers which had not been granted. With equal determination the framers intended that no such assumption should ever find justification in the organic act, and that if in the future further powers seemed necessary they should be granted by the people in the manner they had provided for amending that act . . ."

The Constitution is flexible but it is not so flexible that it abolishes itself by Executive judgment. In fact in the Sick Chicken Case (Schechter Poultry Corporation v. United States), the Court held:

". . . Extraordinary conditions may call for extraordinary remedies. But the argument necessarily stops short of an attempt to justify action which lies outside the sphere of constitutional authority. Extraordinary conditions do not create or enlarge constitutional powers . . ."

Chessman, the rapist, raises the constitutional issue of Federal interference in a State case.

(Copyright 1960, King Features Syndicate, Inc.)

'Let's See Now – Dear Sugar Daddy . . .'



American Analysts See Stormy Summit Meeting

By Joseph Alsop

WASHINGTON

The best American analysts of Soviet behavior are now forecasting a rough, stormy, and dangerous meeting at the summit.

This is because Nikita S. Khrushchev has lately been telling all and sundry that he is not going to be distracted from talking about Berlin by discussions of other topics, such as disarmament. He has also given numerous indications that he is unwilling to go on merely talking about Berlin for an indefinite period, at a whole succession of meetings at the summit. Before long, he keeps hinting, he will have to act.

Much more light will be shed on Khrushchev's real intentions by his behavior in Paris, during his visit to Gen. de Gaulle next month. Perhaps the present reading of the signs will then be reversed. One can only hope so, for there will be some breathlessly tense moments if Khrushchev really means to offer President Eisenhower and the other Western leaders the choice between giving him what he wants at Berlin during the summit conference, or stopping him from taking what he wants after the conference ends.

It may be, of course, that Khrushchev only means to make the Western leaders think that this is the choice which confronts them. He is in an ideal situation, after all, to test the nerves of the West to the uttermost limit without exposing or commiting himself in the least. On the basis of all the evidence produced by the test of nerves, he can then decide whether or not to risk unilateral action at Berlin.

In any case, it now appears probably that Khrushchev will use the tactic of intimidation instead of the tactic of sweet reasonableness in the crucial next round of the unending Berlin crisis. This is not surprising, either, when you consider how much he has already gained, by using the tactic of intimidation in the earlier rounds.

He precipitated the crisis in November, 1958, by suddenly roaring that the perfectly tranquil, long unaltered situation in Berlin was "intolerable," and threatening to use force to make his own improvements. By these roars, he soon obtained Western agreement to negotiate about Berlin, despite the fact that the allegedly "intolerable" Berlin situation was solemnly guaranteed by the Kremlin's own pledges and was perfectly satisfactory to the West.

The ensuing, protracted Foreign Ministers' meeting at Geneva met and ran its whole course in the drumfire of Khrushchev menaces. For him, the conference served the useful purpose of disclosing the Western allies' first "fallback" position. When he had gained this valuable information, Khrushchev called the Geneva rally to grind to a halt, still without withdrawing his ministers. And by this simple device, he obtained his invitation from President Eisenhower to visit the United States.

In this country, for once in a day, he had to do something more than shout threats to get what he wanted next. He was forced to promise the President that there would be no time-deadline for action on the Berlin problem. In this very limited way, he had to say that his Berlin demands did not constitute an ultimatum to the West. But for this minor concession he obtained consent to the forthcoming summit meeting. And he also obtained a major dividend that he perhaps did not expect, in the form of an acute attack of euphoria infecting many of the highest American policy-makers.

Unfortunately, a specified time-deadline is by no means a necessity for the more ingenious users of ultimatums. If you can make your adversary believe you are going to take the action he fears before very long, you do not have to be explicit about the date. The atmosphere of ultimatum is more important than the language. Indeed, if the atmosphere exists, the document itself can be quite unnecessary.

What Khrushchev now seems to be doing is creating the atmosphere of ultimatum, in preparation for the summit meeting in May. As of today, moreover, this appears to be an exceedingly shrewd thing to do. The Western allies, after fifteen long months of looking at the ugly Berlin problem, have not yet agreed on what to do about the problem if worst comes to worst. The divergences are bound to deepen as Western apprehensions mount.

This can probably be prevented, or even if not prevented it will matter decisively, if President Eisenhower quickly asserts his leadership with iron firmness. But as yet, no such Presidential self-assertion seems to be in prospect.

(Copyright 1960, New York Herald Tribune, Inc.)

Inside Washington

By Henry Cathcart

PUBLIC INDIFFERENT — The Office of Civil and Defense Mobilization is intensifying its drive to get more home owners to build atomic fall-out shelters, but is meeting with large doses of public apathy.

As a part of its plan to educate the public to the need for this kind of protection in the event of nuclear war, the OCDM has constructed a model home-type fall-out shelter on the outskirts of Washington. Eventually, it will build two models in each of the 50 states.

The Washington structure, attached to a $17,500 house, cost $1,500, but less luxurious accomodations can be built for $150 to $300. Few visitors have taken the trouble to inspect the structure. There is a guest book, sparsely used. One signer gave his address as "77 Sunset Strip."

OCDM distributes a booklet on fall-out danger to visitors at their "exhibit home." "Every family should have one," OCDM stresses in the brochure.

It points out that while the United States does not want war, we don't know whether there will be one. Be prepared, the booklet warns. You may never need a shelter, but in an emergency it would be "priceless—as priceless as your life."

Actually, OCDM estimates that thousands of American home owners already have built shelters, but some don't want anyone else to know. "They think they might have too many visitors, or be besieged in an emergency," OCDM says, adding "that's just human nature."

President Of Chile Will Discuss Arms Reduction With Eisenhower

By Drew Pearson

WASHINGTON—In Chile today, President Eisenhower will be conferring with a bachelor-professor who agrees with most of what he says, but disagrees with much of what he does.

President Jorge Alessandri is an Italo-Chilean whose father also served as president, and who has spent most of his life as a professor of mathematics. In a country which has used up its wealth of copper and nitrate about as fast as the United States used up its gold and silver—and through some of the same companies—Alessandri has had to watch every penny of Chilean income.

Although he is a budget balancer, he is primarily a crusader against arms. Time after time he has issued appeals to American nations to curtail their arms spending. The arms race, he says, only builds up dictators and creates dissension and suspicion.

So the statements made by Eisenhower in Rio de Janeiro promising more spending in Latin America through less money spent on arms, must appeal to President Alessandri. However, on the very same day Ike made this speech for Latin-American consumption, his own Defense Department published the amounts of money spent on arms to Latin America. Hitherto, the figures had been secret.

Even Castro Got Arms

When finally published, they showed that we were spending one-third more money for arms to Latin America than we did last year. These arms were shipped despite Section 105 of the Mutual Security Act which provides that the aggregate funds for 1960 to Latin America shall not exceed those in 1959.

And while Eisenhower was telling Lating America that we would cut down on arms, Sen. Wayne Morse of Oregon was telling the Senate:

"This arms increase to Latin America is in flagrant violation of the Defense Department's pledges to Congress and the stipulation of Congress.

"Furthermore," said Morse, "the Defense Department even sent arms to Cuba at the very same time Fidel Castro was reviling the United States and seizing American property. It sent arms despite repeated assurances from the State Department to the Senate that arms would not be shipped to Castro."

When President Alessandri confers with Eisenhower he is certain to emphasize once again the need for disarmament. But since the Chilean President reads the newspapers, he is certain to wonder whether the President of the United States, in talking about arms reduction, really knows what his own Defense Department is doing.

Why Less Arms

Here are some of the reasons why President Alessandri, together with ex-President Pepi Figueres of Costa Rica, President Betancourt of Venezuela, and other Latin leaders all urge less arms for Latin America.

Peru and Ecuador — These two countries have been at odds for a long time over a border dispute. They don't speak to each other. Other American nations have had to intervene vigorously to prevent war. Despite this, the U.S. naval mission in Peru urged Peru to buy more submarines from the United States, and these subs were built by Electric Boat at Groton, Conn.

Simultaneously the U.S. air attache in Ecuador urged that country to buy more U.S. jet fighters. According to Chancellor F. D. Murphy of the University of Kansas, Ecuador has now bought enough jet fighters from the United States to support the entire Ecuadorian school system for one whole year.

Nicaragua and Costa Rica — These two countries have been on the verge of conflict several times, with the Pan American Union once rushing a special plane of ambassadors to prevent war. Yet the United States has sold a large supply of arms to Nicaragua, beginning during the Truman administration when Gen. Harry Vaughan, the White House military aide, went out of his way to induce arms shipments to dictator Somoza.

Few shipments have gone to Costa Rica, because that country doesn't believe in arms and has practically no army. The Costa Rican government has diverted arms money to building up its social economy.

Brazil and Argentina — These two countries are getting along better now. However, some years ago the U.S. Navy sold cruisers to Argentina. Immediately Brazil demanded the same number of cruisers. Thus a larger army or navy in one Latin country leads to more arms in another.

Dominican Republic — Army shipments have so solidified dictators, such as Generalissimo Trujillo, that it makes for tyrannical governments, revolutions, and sometimes chaos when the dictators fall. The present trouble in the Dominican Republic is a case in point. Yet the Defense Department, despite a pledge to the contrary, sent $1,089,000 in arms to Trujillo in fiscal year 1959 and is sending $445,000 in 1960.

That's why when President Alessandri of Chile talks to Ike, he's likely to remain skeptical.

Headlines And Footnotes

Vice President Nixon is eying property at Cape Florida, near Miami, as a site for a winter home. . . . One AFL-CIO union leader has served notice on George Meany that he'll campaign for Vice President Nixon—Lee Minton of the Glass Bottle Blowers Union. . . . The Air Force has tracked down the original source of the material in its training manuals charging communism in Protestant churches. The source was the House Un-American Activities committee and its report: "One Hundred Things You Should Know About Communism." . . . President Sukarno of Indonesia has urged the American Embassy again to coax President Eisenhower to come to Indonesia—in order to counteract the triumphant tour of Premier Khrushchev.

(Copyright 1960, by The Bell Syndicate)

Jim Bishop: Reporter

By Jim Bishop

A speech was made in Buffalo by Robert F. Kennedy. He is a younger member of a rich, ambitious family. Young Robert did excellent work as counsel to the McClellan Committee in lifting the wet rocks off members of crime syndicates, the Mafia, and labor crooks. In his speech, he called upon America to organize a National Crime Commission. At first thought, it sounded like an excellent idea.

I'm interested in police work. I grew up on police pay. Any measure that cements the ratholes through which criminals dart in and out of society is, in my opinion, a good one. However, after reading the Kennedy speech, I began to wonder what he would do with the Federal Bureau of Investigation. The work of any National Crime Commission would have to overlap that of the FBI.

Please do not count me among those writers who genuflect every time the FBI is mentioned. The Federal Bureau is composed of humans and those humans have made mistakes. Beauts. The FBI is far from perfect, but under the same assessment, it is the best law enforcement agency in the world. It purrs so quietly that even the British M.I.5, the French Surete, and the Russian OGPU cannot hear it operate.

We already have a National Crime Commission. That's it. There are 6,000 members of the FBI spread across 50 states and Puerto Rico. Their work is secret and unhampered. Often, when they make a big catch, there is no publicity at all. Sometimes, the Bureau tracks the criminal and then throws the arrest and the public bows to the local police department.

My father, a long-time police lieutenant, went through the FBI offices two summers ago. He came back shaking his head. I said: "Well, what do you think?"

That, he said, is the most efficient police organization I've ever seen and I've seen some pretty good ones." He was silent a moment and then he said: "I don't know how they keep the politicians off their necks, but that's the secret of police efficiency."

It is. That is why, under Police Commissioner Stephen Kennedy, the New York Department is more efficient now than ever before. The 23,000 men no longer look to City Hall for orders or for favors. A National Crime Commission, composed of intelligent citizens, would have to cross wires with the FBI because they would both be after the same criminals.

John Edgar Hoover has said that he would rather see the FBI disbanded than to be beholden to a Crime Commission. It isn't within his power to disband the Bureau, but one must agree that it would be much less of an organization with two bosses than one.

Even if the proposed crime commission remained separate and independent, it would have to summon witnesses who would be in the active files of the FBI. This was the weakness in the New York State Crime Commission, which ran wild following criminals and tracked its muddy feet across local police departments and state enforcement agencies until both sides were furious.

The FBI has averaged 700 felons per year bagged, not for themselves, but for local police departments. Local police departments reciprocate by working quietly with Special Agents. They not only respect the Bureau, but send their best men to the FBI academy to study advanced police work.

Policemen all over the country study the Bureau's Ten Most Wanted List and, in the past nine years, 113 of them were arrested. Of these, 82 were wanted by city police departments.

This isn't all. The FBI also works in the field of counter-espionage, sabotage, communism-in-government, criminal identification, and other silent projects. Two agencies working the same side of the street would hardly be silent. In time, the charges and counter-charges between them would open a brand new life for the big criminals.

Last year, the FBI conducted 184,933 scientific examinations of evidence for local police departments all over the country. The agents file 20,000 new sets of fingerprints each day to go with the 154,000,000 already tabulated. The system is so nicely balanced that it can be upset by anyone in a position of authority who chooses to intrude.

I'm opposed to that. Good police work is not a commodity we can buy. It begins with integrity, intelligence and independence, three words that start with the letter I. The fourth I is a personal and political pronoun and should be kept out. . .

Copyright, 1960, King Features Syndicate, Inc.

New Drugs Are Available For Angina Pectoris

By Dr. Theodore R. Van Dellen

Nitroglycerin is the standard remedy for angina pectoris. The victim slips a tablet under the tongue whenever chest pain develops. Relief is rapid and the drug is eliminated from the blood within a few minutes. A second or third tablet may be needed should distress recur.

Some drugs have a more prolonged dilating action than does nitroglycerin. These products are aimed at reducing the need for taking a dozen nitroglycerin tablets every day to control the attacks. But they are not always this successful because—by prolonging their action—some potency is lost. As a result they may not be strong enough to prevent chest pain from occurring after exertion or an emotional upheaval.

MAO inhibitors are the latest remedies. They are reported to lessen the frequency of attacks and allow some victims to walk farther without developing pain. These agents are new and all the hazards of prolonged usage are not known. As a result they should be taken only under the watchful eye of a physician.

Angina pectoris is chest pain coming from a poorly nourished heart muscle. The usual cause is thickening or narrowing of the coronary arteries that supply the heart muscle with blood. The circulation usually is adequate when the victim is quiet, and at peace with the world.

But the opening through the vessel is too small to carry the blood needed to nourish the old ticker when the heart is forced to pump harder because of overexertion or anxiety. The muscle goes into a painful rebellion that is described as a sense of pressure, constriction, or a burning sensation beneath the breastbone. This type of discomfort should serve as a warning that the heart is not up to par. Angina may be a prelude to a heart attack. Need more be said?

(Dr. Van Dellen will send a leaflet on angina pectoris if stamped, self-addressed envelope accompanies request.)

SMOKING

D. R. writes: If a mother smokes during pregnancy, will the children became cancerous? I remember way back when this disease was almost unknown and women did not smoke.

REPLY

There is no proof that the offspring of women who smoke are more likely to develop cancer. The disease has existed since the beginning of man but nowadays we hear more about it because a greater number of people are living to the cancer age.

CATARACT GROWTH

C. F. writes: How long does it take cataracts to grow? Two years ago, when I had my eyes examined for a change in reading glasses, nothing was said about cataracts but now I have them in both eyes.

REPLY

There is a beginning for every disease. Even though cataracts develop slowly, I assume they were first detected at the last examination.

CRYING GIRL

Mrs. J. V. writes: Why should a 9 year old girl be unhappy and cry all the time?

REPLY

She is abnormally depressed and may be in need of sympathetic and understanding care. Talk to your physician alone. He may suggest psychiatric care.

EGGS CAUSE DISTRESS

M. M. writes: What would cause terrible pains in the belly after eating eggs?

REPLY

Allergy is the commonest cause unless the bowel is spastic and the eating of eggs is purely coincidental. In such instances, pain results from the effects on the bowel of nervousness, tension, or fatigue.

DIGESTION AND GIRDLES

F. J. F. writes: Does wearing tight girdle interfer with digestion?

REPLY

No, considering the number of stout women who wear their girdles tight.

TOMORROW: The last decade's mortality rates.

To the limit of space questions pertaining to the prevention of disease will be answered. Personal replies will be made when return stamped envelope is enclosed. Telephone inquiries not accepted. Dr. Van Dellen will not make diagnoses or prescribe for individual diseases.

Try And Stop Me

By Bennett Cerf

When it came to cussing, farmer Obediah took the cake. People from all over came to marvel at his ability to cuss for 15 minutes at a stretch without so much as taking time out to bite off a chaw of terbakky.

One stormy afternoon word went around that the brand new bakery barn had collapsed, burying Obediah's new 1960 station wagon. Everybody rushed over to hear what promised to be a world's record in continuous profanity. The extent of the misfortune proved too much for him, however. He shook his head and announced, "You'll have to excuse me, folks. I just cannot cuss enough to do justice to the occasion."

A TV comic had taken up ice skating between bouts with John Barleycorn, and progressed to



the point where he boasted about his figure 8s. "That's the simplest trick on ice," scoffed his producer. "Kids do it every day."

"Not the way I do it," said the comic. "I make a 5 with one foot and 3 with the other."

(Copyright 1960, by Bennett Cerf. Distributed by King Features Syndicate)

You're Telling Me

By William Ritt

The decision to hold that Big Four summit meeting in Paris on April 27 probably is a wise one. Things always appear most hopeful in the spring.

Tokyo's city government has opened a school for the training of Japanese men to become better husbands. Betcha Dollar Dennis says it's six-two-and-even it has an all-woman faculty!

Piedmont Draws Moorefield As Regional Tourney Foe

Page Jackson And Paw Paw Meet Friday

Shepherd Is Scene Of Action; Bayard Will Play Harman

Paw Paw High School's Pirates (17-5) will play Page Jackson High of Charles Town (10-6) at 7:30 p. m., and Piedmont High School's Lions (18-2) will oppose Moorefield High School's Yellowjackets (14-8) at 9 p. m. Friday at Shepherd College, Shepherdstown, in the semi-final round games in the West Virginia Region 4-A basketball tournament.

Drawings were made at a meeting of principals and coaches of the schools involved yesterday at Capon Bridge High School in Hampshire county.

Finals of the tourney are set for Saturday at 8 p. m. There will be no consolation game. Officials will be "Babe" Loretta and John Keister of Fairmont.

The regional event at Shepherd will be directed by Kenneth Waldeck, principal of Musselman High School.

Piedmont has beaten Moorefield twice this season by scores of 58-39 and 69-43. Paw Paw and Page Jackson have not met.

Three of the four teams in this year's regional event made it last season when Piedmont walloped Page Jackson, 79-43, and Piedmont trimmed Paw, Paw, 68-41.

Winner Gets Area Berth

The winner of the tourney at Shepherd advances to one of the four area games and the four area winners battle it out for the state Class A crown.

Last season Piedmont knocked Rowlesburg for area honors, 73-65, and lost out in the state semi-finals at Huntington to Fairview High in a 64-56 battle.

The Region No. 3 tourney gets under way at Parsons High School Friday with Aurora meeting Masontown Valley and Bayard playing Harman in the semi-final round. The championship game is billed for Saturday night. Bayard is the winningest team in this tourney with 18 victories in 20 outings.

Page Jackson won the Section 16 tourney at Shepherd College Friday by beating Hedgesville in the finals by the score of 66-56 after disposing of Shepherdstown to the tune of 46-31.

Lions Beat Elk Garden

Piedmont's Lions copped the title in the 13-A sectional Saturday night by whipping Elk Garden at Potomac State by the score of 46-40. It was the third time that Coach William "Huck" Miers had disposed of the Elks this season.

Wayne Russell collected 10 goals and 22 points for Piedmont while Dave Burdock and Gary Evans led Elk Garden with 11 and 10 markers.

Fort Ashby knocked off Ridgeley in the consolation final by the score of 64-42. Jim Steed scored 18 points for the Eagles while Gary Umstot and Paul Price garnered 17 each.

Pirates Belt Lions

Coach Glenn Smith's Paw Paw Pirates scuttled the West Virginia School for the Deaf, 52-35, in the 15-A finale at Romney Saturday night. It was the third consecutive win for the Buccaneers over the Lions.

Tommy Malcolm sparked Paw Paw by dumping in 16 points while Kevin Edmonson took runner-up honors with 11 and Vernon Walls garnered 10. Tommy Jividen paced the scorers of the Deaf School with 16 tallies. Capon Bridge trimmed Berkeley Springs in the consolation game, 50-48.

Franklin String Ends

Coach Jonathan Paugh's Moorefield floormen romped off with the 14-A sectional crown at Moorefield Saturday night by cracking the 12-game winning streak of the Franklin High Panthers, 69-65.

The Jackets pulled the game out of the fire in the final stanza after trailing by 10 points, 57-47, at the close of the third quarter. John Fisher's goal sent Moorefield ahead at 66-65 with 1:20 remaining and foul goals by Doug Yankey and Bill Toohey provided the insurance markers.

Toohey banged in 18 points for the victors. Marlin Evans garnered 14, Yankey 13 and Fisher 10. Rich Bennett and Orville Rexrode led the Panthers with 20 and 18 points. Wardensville trimmed Circleville in the consolation tilt, 68-42. Virgil Heishman scored 12 goals and 32 points for the Warriors of Coach "Pete" Vance.

Bayard High Advances

Bayard qualified for a berth in the Region 3 tourney this week by winning the 11-A sectional Saturday night at Parsons. The Grant Countians whipped Belington, 68-59, but had to go an overtime stanza to grab the decision. The regulation game ended with the count knotted at 57-all.

Belington trimmed Mountaineer High of Thomas, 46-42, on Friday to reach the finals.

Jerry Tephabock scored 16 points to lead Bayard. Paul Knotts was runner-up with 15 and Lonnie Kuhn garnered 14. Price and Wilson accounted for 42 points for Belington.

Cumberland Player Tops CVAL Scoring 3rd Year

Pope Rings Up 170, Haynes' 160 Second



A FRIEND-LY WARNING? — Trainer Dan Whelan weighs Bob Friend, Pittsburgh pitcher, at the Pirates' spring training camp at Fort Myers, Fla. Last year Friend blamed his slump on his weight problem. However, since he's lost 15 pounds he looks for a better season.

A Cumberland player copped the scoring championship of the Cumberland Valley Athletic League for the third straight season when Mervin Pope, of Allegany High School, registered 170 points for a 17.0 average during the 1959-60 campaign which drew to a close Friday night.

Olen Haynes of the Martinsburg High champions finished in the runner-up spot with 160 points in 10 games. Jim Smith, South Hagerstown, was third with 125 tallies, while Ronnie Hartock of Frederick and John Schell of Martinsburg were tied for fourth place with 124 markers each.

Charley Robinson of Fort Hill hung up the record last year when he scored 185 points for an 18.5 average. Gary Shook of Allegany was the 1958 winner with 180 points and an 18.0 average. Charley Keller of Frederick set the pace the first year (1957) when he chalked up 108 points for an 18.0 average in six games in the four team league of that season.

The 1959-60 scoring records:

Player	G.	FG.	F.	Total
Pope, Allegany	10	66	38	170
Haynes, Martinsburg	10	63	34	160
J. Smith, S. Hagerstown	10	43	39	125
Hartsock, Frederick	9	53	18	124
Schell, Martinsburg	10	53	18	124
Rice, Fort Hill	10	43	21	107
Walker, S. Hagerstown	10	45	17	107
Cline, Frederick	10	26	49	101
O'Brien, N. Hagerstown	10	34	32	100
W. Shook, Allegany	10	36	28	100
Stuckey, Martinsburg	10	37	23	97
Baldwin, Fort Hill	10	29	30	88
Nelson, Frederick	10	25	32	82
Strawther, S. Hagerstown	9	31	23	85
Gaffney, Allegany	10	35	12	82
Karns, Martinsburg	10	35	11	81
Johnson, S. Hagerstown	10	31	17	79
Rinehart, Frederick	10	30	18	78
Pitzer, Martinsburg	10	30	17	77
T. Hawkins, N. Hagtown	10	23	30	76
R. Hawkins, N. Hagtown	10	22	31	75
Pentoney, Allegany	10	30	15	75
J. Evans, N. Hagtown	10	26	17	69
Sheetz, Fort Hill	10	24	19	67
Colbert, Fort Hill	9	24	18	66
Mulligan, Allegany	10	19	24	62
Riser, N. Hagerstown	9	20	21	61
Twigg, Fort Hill	9	25	11	61
Shipway, Fort Hill	9	15	13	43
Brooks, Frederick	7	19	2	40
Ridenour, N. Hagerstown	8	14	12	40

Tournament Box Scores

13-A Sectional (At Keyser):

CHAMPIONSHIP

Elk Garden	G	F	PF	T
Evans, f	4	2- 3	0	10
Harvey, f	3	2- 4	2	8
Burke, c	0	5- 5	1	5
Shillingburg, g	2	0- 1	0	4
Junkins, g	0	2- 2	1	2
Burdock	5	1- 2	3	11
TOTALS	14	12-17	7	40
Piedmont	**G**	**F**	**PF**	**T**
W. Russell, f	10	2- 3	2	22
Foster, f	3	0- 1	0	6
R. Russell, c	0	1- 1	2	1
Twyman, g	3	0- 0	2	6
Fisher, g	5	1- 1	4	11
Fagan	0	0- 1	2	0
TOTALS	21	4- 7	12	46

Score by periods:
ELK GARDEN 8 22 34 40
PIEDMONT 13 32 39 46
Officials—Clark and Diamond

CONSOLATION GAME

Fort Ashby	G	F	T	Ridgeley	G	F	T
Adam	2	0	4	Lambert	5	3	13
Price	6	5	17	Phillips	3	0	6
Umstot	6	5	17	Imes	0	0	0
Steed	7	4	18	Bensen	3	1	7
Barnes	0	1	1	Schriver	1	0	2
Bowers	2	0	4	Guilson	4	1	9
Sutton	0	1	1	Cuppett	0	2	2
Kerns	1	0	2	Poxelson	1	0	2
TOTALS	24	15	64	Litton	0	1	1
				TOTALS	17	8	42

Score by periods:
FORT ASHBY 15 28 43 64
RIDGELEY 18 26 34 42
Officials—Clark and Diamond

14-A Sectional (At Moorefield)

CHAMPIONSHIP

Franklin	G	F	T	Moorefield	G	F	T
Bennett	6	8	20	Bensenh'ver	3	1	7
Propst	2	3	7	Fisher	3	4	10
Moyers	5	3	13	Evans	4	6	14
Rexrode	8	2	18	Yankey	4	5	13
Wimer	2	3	7	Toohey	7	4	18
Nelson	0	0	0	Redman	1	1	3
TOTALS	23	19	65	Bean	1	0	2
				Crites	1	0	2
				TOTALS	24	21	69

Score by periods:
FRANKLIN 25 41 57 65
MOOREFIELD 16 36 47 69
Officials—Elliott and Patterson

CONSOLATION

Wardensville	G	F	T	Circleville	G	F	T
Saville	0	0	0	Kelsey	1	2	4
Walker	4	0	8	Harper	6	3	15
Orndorff	6	7	19	Marshall	3	3	9
Heishman	12	8	32	R. Kelsey	1	4	6
Mathias	1	3	5	Harman	2	0	4
Wood	1	2	4	Boggs	0	1	1
TOTALS	24	20	68	Hedrick	0	1	1
				Warner	0	2	2
				Teets	0	0	0
				TOTALS	13	16	42

Score by periods:
WARDENSVILLE 19 40 61 68
CIRCLEVILLE 10 15 36 42
Officials—Elliott and Patterson

15-A Sectional (At Romney)

CHAMPIONSHIP

Paw Paw	G	F	PF	T
Edmonson, f	4	3- 4	3	11
Gordon, f	3	0- 0	3	6
Malcolm, c	8	6- 2	4	18
Walls, g	4	2- 4	2	10
Shade, g	3	0- 0	0	6
Smith	0	1- 1	0	1
Slough	1	0- 0	0	2
TOTALS	23	6-11	14	52
West Va. Deaf	**G**	**F**	**PF**	**T**
Shade, f	0	2- 2	1	2
Jividen, f	6	4- 4	2	16
Vance, c	3	3- 5	2	9
Jones, g	1	2- 2	3	4
Laikart, g	0	0- 0	2	0
Perry	2	0- 0	0	4
TOTALS	12	11-13	10	35

Score by periods:
PAW PAW 10 15 35 52
WEST VA. DEAF 8 17 25 35
Officials—Hartle and Stanislawczyk

CONSOLATION

Capon Bridge	G	F	T	Bkly. Spgs	G	F	T
Bell	2	1	5	Barney	2	0	4
Triggs	3	3	9	Lutman	4	0	8
Thorne	9	3	23	McCullough	7	4	18
Clarke	3	1	7	McBee	3	0	6
Crouse	2	0	4	Henry	6	0	12
Strother	1	0	2	Allemong	0	0	0
TOTALS	20	10	50	TOTALS	22	4	48

Score by periods:
CAPON BRIDGE 15 27 33 50
BERKELEY SPRINGS 12 21 33 48
Officials—Hartle and Stanislawczyk

11-A Sectional (At Parsons)

CHAMPIONSHIP

Bayard	G	F	T	Belington	G	F	T
Knotts	6	3	15	Wilson	7	6	20
L. Kuhn	5	4	14	Cross	0	1	1
Tephabock	5	6	16	Browning	2	2	6
Hawk	1	0	2	Freeman	1	0	2
Moreland	4	2	10	Price	10	2	22
Cosner	3	3	11	Moore	0	0	0
TOTALS	24	20	68	Lipscomb	3	2	8
				TOTALS	23	13	59

BAYARD 14 27 39 57 68
BELINGTON 12 28 40 57 59

Huntington Victor

HUNTINGTON, W. Va. (UPI)—Huntington St. Joseph's used its fast break Sunday to good advantage to beat rangy Weirton Madonna 65-57 in the finals of the Class AA West Virginia Catholic High School basketball tournament.

It was the third title for Huntington, who won its first crown in 1937 and its second in 1957.

Elliotts Have Son

MELBOURNE (AP) — Anne Elliott, wife of champion miler Herb Elliott of Australia gave birth to an 8-pound, 10-ounce boy at Melbourne's Mercy Hospital Sunday —their first child.

Terps Battle Wolfpack In ACC Tourney

Raleigh Is Scene Thursday Openers

RALEIGH, N. C. (AP) — North Carolina drew last place Virginia and Wake Forest was matched against seventh place Clemson in pairings announced Sunday for the Atlantic Coast Conference basketball tournament opening here Thursday.

North Carolina and Wake Forest, which ended the regular season tied for first in the ACC at 12-2, drew for first and second positions. The Tar Heels drew first and Wake Forest second.

Here is the way the opening day ACC games are paired.

Upper bracket — 2 p. m., third place Maryland (9-5, 15-7) vs sixth place North Carolina State (5-9, 10-14); 4 p. m. Wake Forest (12-2, 19-6) vs seventh place Clemson (4-10, 10-15).

Lower bracket — 7:30 p. m., North Carolina (12-2, 17-5) vs eighth place Virginia (1-13, 6-17); 9:30 p. m., fourth place Duke (7-7, 12-10) vs fifth place South Caroline (6-8, 10-15).

Semi-finals Friday night will pit the upper bracket winners at 7:30 and the lower bracket winners at 9:30. The finals will be played at 8 p. m. Saturday.

Umpires Elect 1960 Officers

Kenneth Grimes was re-elected president and Joseph Wagner was retained for another year as secretary-treasurer of the Tri-State Umpires Association at a meeting held yesterday at the Loyal Order of Moose home.

"Buck" Frantz was elected vice president of the association.

Umpires received their assignments for 1960 in the high school league, Pen-Mar and Hot Stove leagues and for collegiate games in the area.

The next meeting will be held Sunday, March 27 at the Moose Home when applications will be received from those desiring to join the association.

Chuck McKinley Upsets MacKay

PITTSBURGH (AP)—Chuck McKinley of St. Louis upset national indoor tennis champion Barry MacKay of Dayton in straight sets Sunday to cop the title in the annual Pittsburgh Golf Club's indoor invitation tennis tournament.

The 19-year-old McKinley, displaying a strong forehand attack and a mixed variety of shots, downed MacKay 6-3 and 6-2 in 35 minutes to accomplish the surprise victory.

MacKay was a member of the U.S. Davis Cup team last year.

McKinley and veteran Billy Talbert of New York teamed to win the doubles title 6-3 and 8-6 from MacKay and Vic Sexias of Philadelphia.

Jerry West Named MVP In Tournament

RICHMOND, Va. (UPI)—West Virginia's Jerry West was named the outstanding player of the Southern Conference basketball tourney Sunday, receiving 21 of the 52 votes cast by conference sportswriters.

West, who tallied only 14 points in WVU's 82-72 win over Virginia Tech in Saturday night's final, scored 79 points in three games.

It marked the third straight time West had been named the tourney's MVP. Tech's Chris Smith was runner-up with 14 votes.

Fraser Is Victor

MIAMI BEACH, Fla. (AP) — Neale Fraser, who favored a back strain early in the good Neighbor Tennis Tournament, rallied to win the men's singles title Sunday from sensational 17-year-old Frank Froehling 3rd, 5-7, 1-6, 6-2, 6-2, 6-1.

Sherry Gets Award

NEW YORK (AP) Larry Sherry of the Los Angeles Dodgers will receive the Babe Ruth Award as the outstanding player of the 1959 World Series when the Dodgers meet the Yankees, June 27, in a night exhibition game in Yankee Stadium.

The New York Chapter of the Baseball Writers' Assn. of America voted unanimously in the southpaw pitcher's favor.

Triple Crown Dates Set

BALTIMORE, Md. (AP)—With the announcement that the 84th Preakness will be held at Pimlico on Saturday, May 21, the dates for thoroughbred racing's triple crown events are now complete. The Kentucky Derby is set for Churchill Downs, Louisville on May 7 and the Belmont Stakes in New York for June 11. Citation in 1948 was the last horse to win all three events.

Game For Boneheads

DELAWARE, Ohio (AP)—One of the weirdest trophies in collegiate athletics is awarded annually to the winner of the football game between Ohio Wesleyan and Wittenberg universities.

It's a well-worn skull, believed to be that of an ancient Indian inhabitant of Ohio, which was unearthed during digging for an Ohio Wesleyan athletic field here in 1929.

ON EQUAL TERMS

CINCINNATI, Ohio (UPI)—The only three National League pitchers to win at least 20 games in 1959 all had the same record—21 wins, 15 losses. They were Warren Spahn and Lew Burdette of the Braves and Sam Jones of the Giants.

LaSalle To Play Berlin Tonight

LaSalle High School's Explorers will be shooting for their 20th victory of the season tonight when they play Berlin - Brothersvalley High School at Berlin, Pa.

The game originally was set for February 19 but was postponed on account of a snowstorm.

Coach George Geatz's city champions play Beall at Frostburg Thursday and wind up the season by meeting Hyndman High School Friday.

Maryland District Schedule

Here's the lineup for Maryland's District One basketball games scheduled for this week:

Tuesday

At Allegany High School:

7:00—Southern of Oakland vs. Frederick (Class A game).

8:30—Hancock vs. Bruce High, Westernport (Class B game).

At Western Md. College:

8:00—Howard County High vs. Westminster High (Class A game).

Thursday

At North Hagerstown High:

8:30—If Frederick wins over Southern on Tuesday night the Cadets will play the winner of the Westminster-Howard County game in Class A.

7:00—Walkersville vs. Smithsburg (Class C game).

Friday

At Allegany High School:

6:00—Northern of Accident vs. Middletown (Class B semi-final).

7:30—If Southern wins over Frederick on Tuesday the Garrett county team will play winner of Westminster - Howard County game at this time. If Southern is eliminated on Tuesday the Northern-Middletown contest will start at 7 p.m. instead of 6 p.m.

8:30—Allegany vs. North Hagerstown (Class A semi-final).

Saturday

At Allegany High School:

6:00 — Flintstone vs. Walkersville-Smithsburg winner (Class C final).

7:30—Winner of Hancock-Bruce vs. Northern-Middletown winner (Class B final).

9:00—Allegany - North Hagerstown winner plays winner of Southern vs. Frederick and Howard County - Westminster games (Class A final).

How Top 10 Teams Fared Saturday

NEW YORK (UPI) — How the top 10 teams in the United Press International major college basketball ratings fared Saturday:

1. California 62, Oregon St. 47
2. Cincinnati 97, Wichita 76
3. Ohio State 93, Wisconsin 68
4. Bradley 81, Tulsa 60
5. Utah 77, Utah State 75
6. West Virginia 82 Va. Tech 72
7. Utah State 75, Utah 77
8. Georgia Tech 57, Vanderbilt 62
9. Villanova 75, St.Josephs (Pa) 78
10. Texas A and M, idle.

NATIONAL HOCKEY LEAGUE
By The Associated Press
Toronto 5, New York 3

Potomac State Team To Play Westchester

Binghamton Tourney Will Open Thursday

Westchester College of White Plains, N. Y., will be Potomac State College's opponent in the opening round of the Junior College regional basketball tournament which opens Thursday night at the gymnasium of Broome Tech, Binghamton, N.Y., it was announced last night by Dana "Horse" Lough, coach of the Catamounts.

The Potomac Westchester game will be the fourth and final on the schedule opening day and will get under way at 9 p. m. Westchester owns an 18-2 record while Potomac State is 24-4 for the season.

The winner of the Binghamton event will compete for national honors at Hutchison, Kansas.

Other opening round games Thursday are as follows:

Broome Tech, Binghamton, N. Y. (24-1) vs. New York City Tech, of Brooklyn, (17-6).

Orange County Community College, Middleton, N. Y. (13-7) vs. Canton Tech, Canton, N. Y. (17-2).

Alfred—Tech, Alfred, N. Y. (19-1) vs. Delhi Tech, Delhi, N.Y. (17-2).

Semi-finals are billed for Friday and the championship game Saturday at 9 p. m.

Coach Lough and his squad of 11 players will leave by bus for Binghamton on Wednesday morning. They will stay at the Canton Hotel while in Binghamton.

Twilight Loop To Meet Here

Session Is Set For Wednesday

A meeting of the Twilight Baseball League will be held Wednesday at 7:30 p. m., at the Wilson Hardware Company Building, North Mechanic Street.

Five teams already enrolled for the circuit's fourth campaign are Klondyke, Franklin, Barton, Lonaconing and Zihlman. Midland, Mt. Savage and Westernport were the other clubs in the eight-team loop last year.

Barton won three pennants and two playoff titles. Lonaconing was the playoff winner last season.

Holdover clubs and others seeking franchises in the loop are urged to send representatives to Wednesday's session.

Basketball Scores

SATURDAY GAMES

COLLEGES

St. Joseph's (Pa.) 78, Villanova 75
St. Bonaventure 89, Niagara 80
Auburn 63, Alabama 61 (ot)
Mississippi State 72, Mississippi 54
Memphis State 79, Loyola (La.) 63
Vanderbilt 62, Georgia Tech 57
Detroit 101, Seton Hall 77
Kansas 85, Missouri 72
Notre Dame 65, Louisville 54
Arizona 100, Texas Western 77
Denver 106, New Mexico 83
New Mexico State 80, Arizona St. U. 65
Oregon 68, Idaho 46
California 62, Oregon State 74
Montana 87, Brigham Young 67
Utah 77, Utah State 75
Seattle 91, Montana State 87
Air Force 71, Eastern New Mexico 47
Colorado State U. 64, Wyoming 63
Iowa State 83, Colorado 80 (5 ot)
Washington 84, UCLA 73
Southern California 77, Santa Clara 70
Sacramento State 48, Nevada 34

Mason-Dixon Basketball Conference Finals
American U. 88, Catholic U. 67

Southern Conference Tourney Final
West Virginia 82, Virginia Tech 72

Navy 69, Army 57
Illinois 85, Iowa 70
Maryland 72, South Carolina 66
Buffalo St. 101, Potsdam St. 96
Grand Canyon 81, Riverside 58
Indiana 78, Minnesota 74
Oklahoma 58, Kansas St. 35
Temple 68, St. John's 63 (ot)
Brown 63, Columbia 62
Tennessee 65, Kentucky 63
Alfred 114, Buffalo 54
North Carolina 75, Duke 50
Cornell 76, Yale 59
V. Madonna 61, Georgetown (Ky.) 59
Florida A&M 105, Tuskegee Inst. 66
John Carroll 86, Case Tech 65
New Hampshire 86, Mass. 79
Providence 68, Boston U. 49
Hampton Inst. 73, Virginia St. 59
Michigan 72, Michigan St. 65
Hofstra 92, Gettysburg 66
Ohio St. 93, Wisconsin 68
Wittenburg 83, Otterbein 48
Wooster 86, Kenyon College 67
Erskine 80, Presbyterian 78
Connecticut 84, Vermont 73
Northwestern 68, Purdue 66
Virginia 86, Wash. & Lee 59
Queens (N.Y.) 68, Cooper Union 35
Lafayette 99, Rutgers 86
St. Francis (N.Y.) 55, CCNY 47
Cincinnati 97, Wichita 76
Catawba 59, Lenoir Rhyne 57
New York U. 80, Fordham 60
Rhode Island 97, Georgetown 95
Carnegie Tech 74, Wash. & Jeff. 48
Wilkes 82, Stroudsburg 79
Pennsylvania 84, Harvard 54
Georgia 75, Florida 73
Loyola (Ill.) 82, Manhattan 80
Haverford 78, Swarthmore 72
Bowling Green 90, Marshall 86
Lehigh 98, Muhlenberg 77
Brooklyn College 70, Yeshiva 52
Fairfield 94, Bridgeport 72
Buffalo 95, Baldwin-Wallace 74
Pratt 79, LIU 77
Holy Cross 72, Canisius 69
Chicago 57, MIT 46
Pittsburgh 64, Penn State 63
Nebraska 54, Oklahoma St. 47
Princeton 77, Dartmouth 67
Akron 71, Mt. Union 59
West Texas 85, Hardin-Simmons 81
Lemoyne 61, Siena 48
Dayton 64, Eastern Kentucky 51
DePaul 82, Creighton 65
Bradley 81, Tulsa 60
Geneva 97, Indiana (Pa.) 82
King's (Pa.) 82, Scranton 74
Oklahoma City U. 79, Regis 63
St. Louis 78, Houston 57
Murray 73, Tenn. Tech 67
Loyola 54, Col. of Pacific 42

Cage Roundup:

Bethesda-Chevy Chase To Defend State Title

Bladensburg 16-0, Surrattsville High Cops 18 Straight

BETHESDA - CHEVY CHASE High School of Montgomery county (District 2) will defend its Maryland Class A basketball championship starting March 11 at the University of Maryland's Field House.

The Barons made it for the second straight year by whipping Richard Montgomery High School for the Montgomery County title with a 75-49 victory Friday night at Rockville.

Forward Brad Brooks scored 32 points for the winners, collecting ten field goals and 12 foul goals.

Bethesda won the state title at College Park last year by beating Howard County High of Ellicott City. The Barons reached the 1959 state finals by eliminating Annapolis, 85-48. Howard County became a finalist by downing North High of Hagerstown, 48-42.

Montgomery county teams have won state Class A honors four times in the past eight years, Montgomery Blair's Blazers of Silver Spring went all the way in 1952, 1953 and 1955 and BCC was the victor last year.

Allegany High beat BCC in the 1954 finale at College Park, 76-41. Fort Hill was Allegany county's last winner in 1958.

BLADENSBURG High School's Mustangs, boasting a 16-0 record in the Maryland Bi-County League and an overall mark of 17-3, are Prince Georges County's Class A representative this year and will participate in the District 3 playoffs Friday at Suitland High School.

SURRATTSVILLE High School, knocked out of the running last year by Valley High (57-47) is Prince Georges County's Class B champion this year with an 18-0 record. Valley beat Aberdeen (57-43) in 1959 to win the state Class B title for the third time in four years.

LACKEY HIGH SCHOOL of Indian Head, Maryland's Class C champions for the past two years, is the Charles County's B champion for 1960 as the result of a 54-53 overtime victory over La Plata Friday night. Lackey defeated Elmer Wolfe High of Carroll County in the state finals at College Park last year, 36-28. The Charles countians have bagged the state crown three times in the past five years.

BISHOP JOHN CARROLL High School of Washington, D. C., winner of the ESCIT (Newport, R. I.) a year ago has another powerhouse with a 22-0 record this season and a two-year winning streak of 47 games.

The Capital City quint trimmed the Maryland Freshmen Friday, 65-61, after winning the first game from the Terp yearlings at College Park, 95-72 last month.

George Leftwich, Walter Skinner and John Thompson, regulars on last year's team, are the three big reasons why John Carroll is mopping up all opposition.

BRUCE HIGH SCHOOL will be trying for its fifth district championship this week.

The Bulldogs were the best in Class C in 1948 and 1949 and they topped the field in Class B in 1953 and 1954.

The Westernport teams also won four state titles.

Stirling Moss Havana Victor

Wins Sports Car Race In Maserati

HAVANA (AP) — Stirling Moss of England, hitting over 100 m.p.h. on straightaways in his new experimental Maserati Birdcage, won the 155-mile grand prix sports car race Sunday.

The 34-year-old daredevil shot into the lead from his pole position and led all the way in his powerful white 2.8 liter car.

Moss finished more than a minute ahead of Mexico's Pedro Rodriguez, who ran second in his 3-liter Ferrari.

Moss' chief threat, world champion Jack Brabham of Austria, conked out on the 19th lap when his Cooper Monaco developed coil trouble. As it turned out, less than half the 37-car starting field finished the race.

The winner completed the 50 laps in 1:57:31.5, averaging almost 80 m.p.h.

Hundreds of fans streamed onto the course to give a hero's welcome to Moss and a group of Cuban soldiers hoisted him on their shoulders on the way back to the pits.

"I say, they are a bit enthusiastic here," he murmured.

The victory was worth $2,500 to Moss. He collected another $8,000 in appearance money and expenses. Masten Gregory of Kansas City finished third in a Porsche RSK.

West Virginia Regional Games For This Week

CHARLESTON, W. Va. (UPI)—Pairings for the eight regional class A West Virginia high school basketball tournaments were announced Sunday.

Region 1 Sistersville gets underway Thursday with Paden City (18-4) playing Bethany (17-4). The second contest is between Williamstown (15-7) and Smithfield (15-6). Finals for this regional, like the other seven will be held Saturday night.

In region 2 opening Thursday, Barrackville (21-1) plays Lost Creek and Burnsville clashes with Salem.

Aurora (15-4) meets Masontown Valley (17-5) in Region 3 at Parsons and Harman plays Bayard (18-2) on Friday.

Paw Paw clashes with Charles Town Page Jackson and Piedmont meets Moorefield in Region 4 at Shepherdstown Friday.

Marlinton (20-2) plays Sandstone (10-8) and Rainelle (15-6) plays White Sulphur Springs (13-9) in Region 5 at Hinton Friday.

Union (15-4) meets Elkhorn and Herndon (9-7) plays Athens (20-1) in Region 6 at Princeton Thursday.

Trap Hill (8-13) plays Ravenswood (20-1) and Buffalo Putnam (14-5) plays Ansted (20-1) Friday at Montgomery in Region 7.

Huntington Douglass (18-1) plays Chattaroy (13-8) and Sharples (8-11) tackles Buffalo Wayne (11-11) in Region 8 Friday at Hamlin.

The Bowler Team Tops Hagerstown

The team representing The Bowler defeated the Williams Company keglers of Hagerstown yesterday at The Bowler by the margin of 40 pins.

The winners toppled 2,799 pins to 2,759 for the Hub City team.

Ernie Scarpelli posted high set of 571 for the locals while Gib Winner turned in high game of 214.

Hammaker was Hagerstown's high man with a high set of 593 and high game of 233.

Scores of The Bowler pinmen were: Gib Winner 544, Paul Smith 557, Gene Hendricks 561, Deb Gnegy 566 and Ernie Scarpelli.

A return match is scheduled for Hagerstown March 20.

Games Tonight

CITY BASKETBALL LEAGUE
(At Fort Hill High School)
6:45—Roseland vs. Moose
7:45—Liberty Trust vs. Forty & Eight Club
8:45—Old Germans vs. Old Exports

SUNDAY SCHOOL LEAGUE
(At Central YMCA)
5:00—Salvation Army vs. Potomac Park EUB
6:00—Trinity Methodist vs. Living Stone
7:00—First Presbyterian vs. Calvary Methodist
8:00—LaVale Methodist vs. Kingsley Methodist

Utah Skier Dies

LOGAN, Utah (UPI)—A University of Utah skier injured Saturday in a collegiate meet near here died Sunday in a Logan hospital.

The victim was Bennett Larsen, 20, Salt Lake City, a sophomore at the university.

AMERICAN HOCKEY LEAGUE
By United Press International
Cleveland 4, Buffalo 3
Rochester 6, Providence 3
Springfield 2, Quebec 0

Mickey Wright Cops Tampa Open Tourney

TAMPA, Fla. (AP) — Mickey Wright, a tall power hitter from San Diego, Calif., shot a steady 2-over-men's par 72 Sunday to win the $7,500 Tampa Women's Open Golf Championship by one stroke.

The victory, second for Miss Wright in four tournaments of the 1960 Ladies Professional Golf Assn., tour, was worth $1,247.35.

Patty Berg, veteran professional from St. Andrew's, Ill., appeared to be the winner after nine holes of the final round. But she took a 7 on the par 4 11th hole and ended the day with a 74. That left her in a tie with Joyce Ziske of Waterford, Wis., for second place at 218.

Miss Ziske shot a 70 Sunday. She and Miss Berg each collected $860.70.

Purple Heart Wins, 2-1

The Purple Heart Club scored a 2-1 decision over Ruth's Tavern in an Allegany County Men's Shuffleboard League match Friday night. Bill Feaga of Purple Heart Club and Albert Grenke of Ruth's Tavern paced the scorers with 22 points each.

Shoe
ICE SKATES
for boys and girls, men and women
JOE THE MOTORISTS' FRIEND, Inc
173 Baltimore Street

The Sports Patrol

By STEVE SNIDER
United Press International

NEW YORK (UPI)—Sports of all sorts:

Televised segments of the Winter Olympics at Squaw Valley, Calif., are expected to produce a tremendous boom on America's ski slopes next season . . . guys and gals who formerly figured snow was strictly for shoveling or to get stuck in are bombarding skiing acquaintances with questions about "how to" and "how much?" indicating unprecedented interest.

Mass participation, according to experts in other sports, is the only way to produce gold medal winners . . . we could use a few.

Chicago White Sox have a rookie left-handed pitcher named Wilbur (Jake) Striker, who is quite a striker-outer . . . Jake whiffed 123 batsmen working for San Diego last year and struck out five while pitching for Cleveland in winning his only major league game last season.

Blooms Slowly In Spring

William A. Shea, potent force in organizing the new Continental Baseball League, will be glad when all the fuss is over . . . "I've got to get back to my law practice pretty soon," he said, "or go back to school for a refresher course."

Pitcher Cal McLish, traded by the Indians to Cincinnati in a swap for Johnny Temple, has advised his new bosses he's a slow starter in the spring and to expect no training camp miracles . . . still, Cal won his first five for the Indians at the start of last season and wound up 19-7.

Alex Olmedo, rookie tennis pro, is last in the tour-standings but doing far better than anyone expected because he has to bear down on every shot and has no time to let his mind wander—a failing that cost him many an amateur match he should have won with ease . . . "He's the worst front runner I ever saw," says Jack Kramer.

Jim Lee Howell, who'll step down as coach of the New York Football Giants after next season, says he has looked at so many movies of pro games he now has to wear eye-glasses . . . most pro scouting is done via movies, hour after hour of careful scrutiny . . . backfield Coach Al Sherman has the inside track on Howell's job, particularly if he had another good year with the Giant offense . . . the 1959 New York club had its best attack in years, much of it due to Sherman's pass patterns for chuckin' Chuck Conerly . . . halfback Frank Gifford also had his best year with 1,459 yards counting running, passing and passes received.

Preakness Richest For Colts

There'll be 26 "derbies" for 3-year-old horses next season but only one Preakness . . . Kentucky Derby is No. 1 in the United States, but there also are 10 other "state derbies"—Arkansas, Arizona, California, Florida, New Jersey, Louisiana, Maryland, Michigan, Ohio and West Virgin

Piedmont Draws Moorefield As Regional Tourney Foe

Page Jackson And Paw Paw Meet Friday

Shepherd Is Scene Of Action; Bayard Will Play Harman

Paw Paw High School's Pirates (17-5) will play Page Jackson High of Charles Town (10-6) at 7:30 p. m., and Piedmont High School's Lions (18-2) will oppose Moorefield High School's Yellow-Jackets (14-8) at 9 p. m. Friday at Shepherd College, Shepherdstown, in the semi-final round games in the West Virginia Region 4-A basketball tournament.

Drawings were made at a meeting of principals and coaches of the schools involved yesterday at Capon Bridge High School in Hampshire county.

Finals of the tourney are set for Saturday at 8 p. m. There will be no consolation game. Officials will be "Babe" Loretta and John Keisler of Fairmont.

The regional event at Shepherd will be directed by Kenneth Waldeck, principal of Musselman High School.

Piedmont has beaten Moorefield twice this season by scores of 58-39 and 69-43. Paw Paw and Page Jackson have not met.

Three of the four teams in this year's regional event made it last season when Piedmont walloped Page Jackson, 79-43, and Piedmont trimmed Paw Paw, 68-41.

Winner Gets Area Berth

The winner of the tourney at Shepherd advances to one of the four area games and the four area winners battle it out for the state Class A crown.

Last season Piedmont knocked Rowlesburg for area honors, 73-65, and lost out in the state semi-finals at Huntington to Fairview High in a 64-56 battle.

The Region No. 3 tourney gets under way at Parsons High School Friday with Aurora meeting Masontown Valley and Bayard playing Harman in the semi-final round. The championship game is billed for Saturday night. Bayard is the winningest team in this tourney with 18 victories in 20 outings.

Page Jackson won the Section 16 tourney at Shepherd College Friday by beating Hedgesville in the finals by the score of 66-56 after disposing of Shepherdstown to the tune of 46-31.

Lions Beat Elk Garden

Piedmont's Lions copped the title in the 13-A sectional Saturday night by whipping Elk Garden at Potomac State by the score of 46-40. It was the third time that Coach William "Huck" Miers had disposed of the Elks this season.

Wayne Russell collected 10 goals and 22 points for Piedmont while Dave Burdock and Gary Evans led Elk Garden with 11 and 10 markers.

Fort Ashby knocked off Ridgeley in the consolation final by the score of 64-42. Jim Steed scored 18 points for the Eagles while Gary Umstot and Paul Price garnered 17 each.

Pirates Belt Lions

Coach Glenn Smith's Paw Paw Pirates scuttled the West Virginia School for the Deaf, 52-35, in the 15-A finale at Romney Saturday night. It was the third consecutive win for the Buccaneers over the Lions.

Tommy Malcolm sparked Paw Paw by dumping in 16 points while Kevin Edmonson took runner-up honors with 11 and Vernon Walls garnered 10. Tommy Jividen paced the scorers of the Deaf School with 16 tallies. Capon Bridge trimmed Berkeley Springs in the consolation game, 50-48.

Franklin Sting Ends

Coach Jonathan Paugh's Moorefield floormen romped off with the 14-A sectional crown at Moorefield Saturday night by cracking the 12-game winning streak of the Franklin High Panthers, 69-65.

The Jackets pulled the game out of the fire in the final stanza after trailing by 10 points, 57-47, at the close of the third quarter. John Fisher's goal sent Moorefield ahead at 66-65 with 1:20 remaining and foul goals by Doug Yankey and Bill Toohey provided the insurance markers.

Toohey banged in 18 points for the victors. Marlin Evans garnered 14, Yankey 13 and Fisher 10. Rich Bennett and Orville Rexrode led the Panthers with 20 and 18 points. Wardensville trimmed Circleville in the consolation tilt, 68-42. Virgil Heishman scored 12 goals and 32 points for the Warriors of Coach "Pete" Vance.

Bayard High Advances

Bayard qualified for a berth in the Region 3 tourney this week by winning the 11-A sectional Saturday night at Parsons. The Grant Countians whipped Belington, 68-39, but had to go an overtime stanza to grab the decision. The regulation game ended with the count knotted at 57-all.

Belington trimmed Mountaineer High of Thomas, 46-42, on Friday to reach the finals.

Jerry Tephabock scored 16 points to lead Bayard. Paul Knotts was runner-up with 15 and Lonnie Kuhn garnered 14. Price and Wilson accounted for 42 points for Belington.

Cumberland Player Tops CVAL Scoring 3rd Year

Pope Rings Up 170, Haynes' 160 Second



A FRIEND-LY WARNING? — Trainer Dan Whelan weighs Bob Friend, Pittsburgh pitcher, at the Pirates' spring training camp at Fort Myers, Fla. Last year Friend blamed his slump on his weight problem. However, since he's lost 15 pounds he looks for a better season.

A Cumberland player copped the scoring championship of the Cumberland Valley Athletic League for the third straight season when Mervin Pope, of Allegany High School, registered 170 points for a 17.0 average during the 1959-60 campaign which drew to a close Friday night.

Olen Haynes of the Martinsburg High champions finished in the runner-up spot with 160 points in 10 games. Jim Smith, South Hagerstown, was third with 125 tallies, while Ronnie Hartock of Frederick and John Schell of Martinsburg were tied for fourth place with 124 markers each.

Charley Robinson of Fort Hill hung up the record last year when he scored 185 points for an 18.5 average. Gary Shook of Allegany was the 1958 winner with 180 points and an 18.0 average. Charley Keller of Frederick set the pace the first year (1957) when he chalked up 108 points for an 18.0 average in six games in the four team league of that season.

The 1959-60 scoring records:

Player	G.	FG.	F.	Total
Pope, Allegany	10	66	38	170
Haynes, Martinsburg	10	63	34	160
J. Smith, S. Hagerstown	10	43	39	125
Hartsock, Frederick	9	53	18	124
Schell, Martinsburg	10	53	18	124
Rice, Fort Hill	10	43	21	107
Walker, S. Hagerstown	10	45	17	107
Cline, Frederick	10	26	49	101
O'Brien, N. Hagerstown	10	34	32	100
W. Shook, Allegany	10	36	28	100
Stuckey, Martinsburg	10	37	23	97
Baldwin, Fort Hill	10	29	30	88
Nelson, Frederick	10	28	32	88
Strawther, S. Hagerstown	9	31	23	85
Gaffney, Allegany	10	35	12	82
Karns, Martinsburg	10	35	11	81
Johnson, S. Hagerstown	10	31	17	79
Rinehart, Frederick	10	30	18	78
Pitzer, Martinsburg	10	30	17	77
T. Hawkins, N. Hagtown	10	23	30	76
R. Hawkins, N. Hagtown	10	22	31	75
Pentoney, Allegany	10	30	15	75
J. Evans, N. Hagtown	10	26	17	69
Sheetz, Fort Hill	10	24	19	67
Colbert, Fort Hill	9	24	18	66
Mulligan, Allegany	10	19	24	62
Riser, N. Hagerstown	9	20	21	61
Twigg, Fort Hill	9	25	11	61
Shipway, Fort Hill	9	15	13	43
Brooks, Frederick	7	19	2	40
Ridenour, N. Hagerstown	8	14	12	40

OTHER SCORERS

ALLEGANY—Kauffman 4, Aronhalt 4, Femi 3, Clingerman 3, Buzzard 2, Ritchey 2, Luzier 2.

FORT HILL—Roger Manges 13, Peck 11, Bittner 4, Ronnie Manges 4, Torbet 3, Miller 1.

FREDERICK—Blank 36, Kreissig 33, Mowery 6, Poffenberger 3.

MARTINSBURG—Bartock 36, Butts 20, Hensell 8, Jacobs 4, Johnson 2.

NORTH HAGERSTOWN—Keats 18, Gysberts 10, Bell 10, Ebersole 5, Higgins 3, Blair 1.

SOUTH HAGERSTOWN—Cowden 32, B. Baker 31, F. Martin 14, Monroe 12, F. Baker 4.

(Compiled by C. V. Burns)

Tournament Box Scores

13-A Sectional (At Keyser):

CHAMPIONSHIP

Elk Garden	G	F	PF	T
Evans, f	4	3-3	0	10
Harvey, f	3	2-4	2	8
Burke, c	0	5-5	1	5
Shillingburg, g	2	0-1	0	4
Junkins, g	0	2-2	1	2
Burdock	5	1-2	3	11
TOTALS	14	12-17	7	40
Piedmont	**G**	**F**	**PF**	**T**
W. Russell, f	10	2-3	2	22
Foster, f	3	0-1	0	6
R. Russell, c	0	1-1	2	1
Twyman, g	3	0-0	2	6
Fisher, g	5	1-1	4	11
Fagan	0	0-1	2	0
TOTALS	21	4-7	12	46

Score by periods:

ELK GARDEN	8	22	34	40
PIEDMONT	13	32	39	46

Officials—Clark and Diamond

CONSOLATION GAME

Fort Ashby	G	F	T	Ridgeley	G	F	T
Adam	2	0	4	Lambert	5	3	13
Price	6	5	17	Phillips	3	0	6
Umstot	6	5	17	Imes	0	0	0
Steed	7	4	18	Bensen	3	1	7
Barnes	0	1	1	Schlover	1	0	2
Boxers	2	0	4	Gulson	4	1	9
Sutton	0	1	1	Cuppett	0	2	2
Kerns	1	0	2	Powelson	1	0	2
TOTALS	24	16	64	Litton	0	1	1
				TOTALS	17	8	42

Score by periods:

FORT ASHBY	15	28	43	64
RIDGELEY	18	26	34	42

Officials—Clark and Diamond

14-A Sectional (At Moorefield)

CHAMPIONSHIP

Franklin	G	F	T	Moorefield	G	F	T
Bennett	6	8	20	Bensenh'ver	3	1	7
Propst	2	3	7	Fisher	3	4	10
Moyers	5	3	13	Evans	4	6	14
Rexrode	8	2	18	Yankey	4	5	13
Wimer	2	3	7	Toohey	7	4	18
Nelson	0	0	0	Redman	1	1	3
TOTALS	23	19	65	Bean	1	0	2
				Crites	1	0	7
				TOTALS	24	21	69

Score by periods:

FRANKLIN	25	41	52	65
MOOREFIELD	16	36	47	69

Officials—Elliott and Patterson

CONSOLATION

Wardensville	G	F	T	Circleville	G	F	T
Saville	0	0	0	Kelsey	1	2	4
Walker	4	0	8	Harper	6	3	15
Orndorff	6	7	19	Marshall	3	3	9
Heishman	12	8	32	R. Kelsey	1	4	6
Mathias	1	3	5	Harman	2	0	4
Wood	1	2	4	Boggs	0	1	1
TOTALS	24	20	68	Hedrick	0	1	1
				Warner	0	2	2
				Teets	0	0	0
				TOTALS	13	16	42

Score by periods:

WARDENSVILLE	19	40	61	68
CIRCLEVILLE	10	15	36	42

Officials—Elliott and Patterson

15-A Sectional (At Romney)

CHAMPIONSHIP

Paw Paw	G	F	PF	T
Edmonson, f	4	3-4	3	11
Gordon, f	3	0-0	3	6
Malcolm, c	8	0-2	4	16
Walls, g	4	2-4	2	10
Shade, g	3	0-0	0	6
Smith	0	1-1	0	1
Slough	1	0-0	0	2
TOTALS	23	6-11	14	52
West Va. Deaf	**G**	**F**	**PF**	**T**
Shade, f	0	2-7	1	2
Jividen, f	6	4-4	2	16
Vance, c	3	3-5	2	9
Jones, g	1	2-2	3	4
Laikart, g	0	0-0	2	0
Perry	2	0-0	0	4
TOTALS	12	11-18	10	35

Score by periods:

PAW PAW	10	19	35	52
WEST VA. DEAF	8	17	25	35

Officials—Hartle and Stanislawczyk

CONSOLATION

Capon Bridge	G	F	T	Bkly. Sprgs.	G	F	T
Brill	2	1	5	Barney	2	0	4
Triggs	3	3	9	Lutman	4	0	8
Thorne	9	3	23	McCullough	7	4	18
Clarke	3	1	7	McBee	3	0	6
Crouse	2	0	4	Henry	6	0	12
Strother	1	0	2	Allemong	0	0	0
TOTALS	20	10	50	TOTALS	22	4	48

Score by periods:

CAPON BRIDGE	15	27	33	50
BERKELEY SPRINGS	12	21	33	48

Officials—Hartle and Stanislawczyk

11-A Sectional (At Parsons)

Bayard	G	F	T	Belington	G	F	T
Knotts	6	3	15	Wilson	7	6	20
L. Kuhn	5	4	14	Cross	0	1	1
Tephabock	5	6	16	Browning	2	2	6
Hawk	1	0	2	Freeman	1	0	2
Moreland	4	2	10	Price	10	2	22
Cosner	3	5	11	Moore	0	0	0
TOTALS	24	20	68	Lipscomb	3	2	8
				TOTALS	23	13	59
BAYARD				14	27	39	57	68
BELINGTON				12	28	40	57	59

Huntington Victor

HUNTINGTON, W. Va. (UPI)—Huntington St. Joseph's used its fast break Sunday to good advantage to beat rangy Weirton Madonna 65-57 in the finals of the Class AA West Virginia Catholic High School basketball tournament.

It was the third title for Huntington, who won its first crown in 1937 and its second in 1957.

Elliotts Have Son

MELBOURNE (AP) — Anne Elliott, wife of champion miler Herb Elliott of Australia gave birth to an 8-pound, 10-ounce boy at Melbourne's Mercy Hospital Sunday —their first child.

Terps Battle Wolfpack In ACC Tourney

Raleigh Is Scene Thursday Openers

RALEIGH, N. C. (AP) — North Carolina drew last place Virginia and Wake Forest was matched against seventh place Clemson in pairings announced Sunday for the Atlantic Coast Conference basketball tournament opening here Thursday.

North Carolina and Wake Forest, which ended the regular season tied for first in the ACC at 12-2, drew for first and second positions. The Tar Heels drew first and Wake Forest second.

Here is the way the opening day ACC games are paired:

Upper bracket — 2 p. m., third place Maryland (9-5, 15-7) vs sixth place North Carolina State (5-9, 10-14); 4 p. m. Wake Forest (12-2, 19-6) vs seventh place Clemson (4-10, 10-15).

Lower bracket — 7:30 p. m., North Carolina (12-2, 17-5) vs eighth place Virginia (1-13, 6-17); 9:30 p. m., fourth place Duke (7-7, 12-10) vs fifth place South Caroline (6-8, 10-15).

Semi-finals Friday night will pit the upper bracket winners at 7:30 and the lower bracket winners at 9:30. The finals will be played at 8 p. m. Saturday.

Umpires Elect 1960 Officers

Kenneth Grimes was re-elected president and Joseph Wagner was retained for another year as secretary-treasurer of the Tri-State Umpires Association at a meeting held yesterday at the Loyal Order of Moose home.

"Buck" Frantz was elected vice president of the association.

Umpires received their assignments for 1960 in the high school league, Pen-Mar and Hot Stove leagues and for collegiate games in the area.

The next meeting will be held Sunday, March 27 at the Moose Home when applications will be received from those desiring to join the association.

Chuck McKinley Upsets MacKay

PITTSBURGH (AP)—Chuck McKinley of St. Louis upset national indoor tennis champion Barry MacKay of Dayton in straight sets Sunday to cop the title in the annual Pittsburgh Golf Club's indoor invitation tennis tournament.

The 19-year-old McKinley, displaying a strong forehand attack and a mixed variety of shots, downed MacKay 6-3 and 6-2 in 35 minutes to accomplish the surprise victory.

MacKay was a member of the U.S. Davis Cup team last year.

McKinley and veteran Billy Talbert of New York teamed to win the doubles title 6-3 and 8-6 from MacKay and Vic Sexias of Philadelphia.

Jerry West Named MVP In Tournament

RICHMOND, Va. (UPI)—West Virginia's Jerry West was named the outstanding player of the Southern Conference basketball tourney Sunday, receiving 21 of the 52 votes cast by conference sportswriters.

West, who tallied only 14 points in WVU's 82-72 win over Virginia Tech in Saturday night's final, scored 79 points in three games.

It marked the third straight time West had been named the tourney's MVP. Tech's Chris Smith was runner-up with 14 votes.

Fraser Is Victor

MIAMI BEACH, Fla. (AP) — Neale Fraser, who favored a back strain early in the good Neighbor Tennis Tournament, rallied to win the men's singles title Sunday from sensational 17-year-old Frank Froehling 3rd, 5-7, 1-6, 6-2, 6-2, 6-1.

Sherry Gets Award

NEW YORK (AP) Larry Sherry of the Los Angeles Dodgers will receive the Babe Ruth Award as the outstanding player of the 1959 World Series when the Dodgers meet the Yankees, June 27, in a night exhibition game in Yankee Stadium.

The New York Chapter of the Baseball Writers' Assn. of America voted unanimously in the southpaw pitcher's favor.

Triple Crown Dates Set

BALTIMORE, Md. (AP)—With the announcement that the 84th Preakness will be held at Pimlico on Saturday, May 21, the dates for thoroughbred racing's triple crown events are now complete. The Kentucky Derby is set for Churchill Downs, Louisville on May 7 and the Belmont Stakes in New York for June 11. Citation in 1948 was the last horse to win all three events.

Game For Boneheads

DELAWARE, Ohio (AP)—One of the weirdest trophies in collegiate athletics is awarded annually to the winner of the football game between Ohio Wesleyan and Wittenberg universities.

It's a well-worn skull, believed to be that of an ancient Indian inhabitant of Ohio, which was unearthed during digging for an Ohio Wesleyan athletic field here in 1929.

ON EQUAL TERMS

CINCINNATI, Ohio (UPI)—The only three National League pitchers to win at least 20 games in 1959 all had the same record—21 wins, 15 losses. They were Warren Spahn and Lew Burdette of the Braves and Sam Jones of the Giants.

LaSalle To Play Berlin Tonight

LaSalle High School's Explorers will be shooting for their 20th victory of the season tonight when they play Berlin - Brothersvalley High School at Berlin, Pa.

The game originally was set for February 19 but was postponed on account of a snowstorm.

Coach George Geatz's city champions play Beall at Frostburg Thursday and wind up the season by meeting Hyndman High School Friday.

Maryland District Schedule

Here's the lineup for Maryland's District One basketball games scheduled for this week:

Tuesday

At Allegany High School:

7:00—Southern of Oakland vs. Frederick (Class A game)

8:30—Hancock vs. Bruce High, Westernport (Class B game)

At Western Md. College:

8:00—Howard County High vs. Westminster High (Class A game)

Thursday

At North Hagerstown High:

8:30—If Frederick wins over Southern on Tuesday night the Cadets will play the winner of the Westminster-Howard County game in Class A.

7:00—Walkersville vs. Smithsburg (Class C game)

Friday

At Allegany High School:

6:00—Northern of Accident vs. Middletown (Class B semi-final).

7:30—If Southern wins over Frederick on Tuesday the Garrett county team will play winner of Westminster - Howard County game at this time. If Southern is eliminated on Tuesday the Northern-Middletown contest will start at 7 p.m. instead of 6 p.m.

8:30—Allegany vs. North Hagerstown (Class A semi-final).

Saturday

At Allegany High School:

6:00 — Flintstone vs. Walkersville-Smithsburg winner (Class C final).

7:30—Winner of Hancock-Bruce vs. Northern-Middletown winner (Class B final).

9:00—Allegany - North Hagerstown winner plays winner of Southern vs. Frederick and Howard County - Westminster games (Class A final).

How Top 10 Teams Fared Saturday

NEW YORK (UPI) — How the top 10 teams in the United Press International major college basketball ratings fared Saturday:

1. California 62, Oregon St. 47
2. Cincinnati 97, Wichita 76
3. Ohio State 93, Wisconsin 68
4. Bradley 81, Tulsa 60
5. Utah 77, Utah State 75
6. West Virginia 82 Va. Tech 72
7. Utah State 75, Utah 77
8. Georgia Tech 57, Vanderbilt 62
9. Villanova 75, St. Josephs (Pa) 78
10. Texas A and M, idle.

NATIONAL HOCKEY LEAGUE
By The Associated Press
Toronto 5, New York 3

The Sports Patrol

By STEVE SNIDER
United Press International

NEW YORK (UPI)—Sports of all sorts:

Televised segments of the Winter Olympics at Squaw Valley, Calif., are expected to produce a tremendous boom on America's ski slopes next season . . . guys and gals who formerly figured snow was strictly for shoveling or to get stuck in are bombarding skiing acquaintances with questions about "how to" and "how much?" indicating unprecedented interest.

Mass participation, according to experts in other sports, is the only way to produce gold medal winners . . . we could use a few.

Chicago White Sox have a rookie left-handed pitcher named Wilbur (Jake) Striker, who is quite a striker-outer . . . Jake whiffed 123 batsmen working for San Diego last year and struck out five while pitching for Cleveland in winning his only major league game last season.

Blooms Slowly In Spring

William A. Shea, potent force in organizing the new Continental Baseball League, will be glad when all the fuss is over . . . "I've got to get back to my law practice pretty soon," he said, "or go back to school for a refresher course."

Pitcher Cal McLish, traded by the Indians to Cincinnati in a swap for Johnny Temple, has advised his new bosses he's a slow starter in the spring and to expect no training camp miracles . . . still, Cal won his first five for the Indians at the start of last season and wound up 19-7.

Alex Olmedo, rookie tennis pro, is last in the tour-standings but doing far better than anyone expected because he has to bear down on every shot and has no time to let his mind wander—a failing that cost him many an amateur match he should have won with ease . . . "He's the worst front runner I ever saw," says Jack Kramer.

Jim Lee Howell, who'll step down as coach of the New York Football Giants after next season, says he has looked at so many movies of pro games he now has to wear eye-glasses . . . most pro scouting is done via movies, hour after hour of careful scrutiny . . . backfield Coach Al Sherman has the inside track on Howell's job, particularly if he had another good year with the Giant offense . . . the 1959 New York club had its best attack in years, much of it due to Sherman's pass patterns for chuckin' Chuck Conerly . . . halfback Frank Gifford also had his best year with 1,459 yards counting running, passing and passes received.

Preakness Richest For Colts

There'll be 26 "derbies" for 3-year-old horses next season but only one Preakness . . . Kentucky Derby is No. 1 in the United States, but there also are 10 other "state derbies"—Arkansas, Arizona, California, Florida, New Jersey, Louisiana, Maryland, Michigan, Ohio and West Virginia . . . Preakness will be the richest for the 3-year-olds, though, with gross of $190,000 expected for the May 21 run.

Harry (Champ) Segal, dandy lightweight in the 1920s, tells a wild tale of being arrested for mutiny on the high seas in his recent autobiography . . . incident occurred on the way home from a tropical treasure hunt, a shipboard scuffle that wound up as an official "mutiny."

Spalding has a new six-fingered baseball mitt designed so the same glove will fit various sized hands . . . at a stockholders meeting the other day two old gals who own a few shares were looking over the new equipment on display and predicted the new mitt just wouldn't sell . . . "I don't know any boy with six fingers," one said to the other.

Do you?

Potomac State Team To Play Westchester

Binghamton Tourney Will Open Thursday

Westchester College of White Plains, N. Y., will be Potomac State College's opponent in the opening round of the Junior College regional basketball tournament which opens Thursday night at the gymnasium of Broome Tech, Binghamton, N.Y., it was announced last night by Dana "Horse" Lough, coach of the Catamounts.

The Potomac Westchester game will be the fourth and final on the schedule opening day and will get under way at 9 p. m. Westchester owns an 18-2 record while Potomac State is 24-4 for the season.

The winner of the Binghamton event will compete for national honors at Hutchison, Kansas.

Other opening round games Thursday are as follows:

Broome Tech, Binghamton, N. Y. (24-1) vs. New York City Tech, of Brooklyn, (17-6).

Orange County Community College, Middleton, N. Y. (13-7) vs. Canton Tech, Canton, N. Y. (17-2).

Alfred Tech, Alfred, N. Y. (19-1) vs. Delhi Tech, Delhi, N.Y. (17-2).

Semi-finals are billed for Friday and the championship game Saturday at 9 p. m.

Coach Lough and his squad of 11 players will leave by bus for Binghamton on Wednesday morning. They will stay at the Canton Hotel while in Binghamton.

Twilight Loop To Meet Here

Session Is Set For Wednesday

A meeting of the Twilight Baseball League will be held Wednesday at 7:30 p. m., at the Wilson Hardware Company Building, North Mechanic Street.

Five teams already enrolled for the circuit's fourth campaign are Klondyke, Franklin, Barton, Lonaconing and Zihlman. Midland, Mt. Savage and Westernport were the other clubs in the eight-team loop last year.

Barton won three pennants and two playoff titles. Lonaconing was the playoff winner last season.

Holdover clubs and others seeking franchises in the loop are urged to send representatives to Wednesday's session.

Basketball Scores

SATURDAY GAMES

COLLEGES

St. Joseph's (Pa.) 78, Villanova 75
St. Bonaventure 89, Niagara 80
Auburn 63, Alabama 61 (ot)
Mississippi State 72, Mississippi 54
Memphis State 79, Loyola (La.) 63
Vanderbilt 62, Georgia Tech 57
Detroit 101, Seton Hall 77
Kansas 85, Missouri 72
Notre Dame 65, Louisville 54
Arizona 100, Texas Western 77
Denver 106, New Mexico 83
New Mexico State 80, Arizona St. U. 68
Oregon 68, Idaho 46
California 62, Oregon State 74
Montana 87, Brigham Young 67
Utah 77, Utah State 75
Seattle 91, Montana State 87
Air Force 71, Eastern New Mexico 47
Colorado State U. 64, Wyoming 63
Iowa State 82, Colorado 80 (3 ot)
Washington 84, UCLA 73
Southern California 77, Santa Clara 70
Sacramento State 48, Nevada 34

Mason-Dixon Basketball Conference Finals

American U. 88, Catholic U. 67

Southern Conference Tourney Final

West Virginia 82, Virginia Tech 72

Navy 69, Army 57
Illinois 80, Iowa 70
Maryland 72, South Carolina 68
Buffalo St. 101, Potsdam St. 94
Grand Canyon 81, Riverside 58
Indiana 78, Minnesota 74
Oklahoma 58, Kansas St. 35
Temple 68, St. John's 63 (ot)
Brown 63, Columbia 62
Tennessee 65, Kentucky 63
Alfred 114, Buffalo 54
North Carolina 75, Duke 50
Cornell 76, Yale 59
V. Madonna 61, Georgetown (Ky.) 59
Florida A&M 105, Tuskegee Inst. 66
John Carroll 86, Case Tech 65
New Hampshire 86, Mass. 79
Providence 68, Boston U. 49
Hampton Inst. 73, Virginia St. 59
Michigan 72, Michigan St. 65
Hofstra 92, Gettysburg 66
Ohio St. 93, Wisconsin 68
Wittenburg 83, Otterbein 48
Wooster 86, Kenyon College 67
Erskine 80, Presbyterian 78
Connecticut 84, Vermont 73
Northwestern 68, Purdue 66
Virginia 86, Wash. & Lee 59
Queens (N.Y.) 68, Cooper Union 36
Lafayette 99, Rutgers 86
St. Francis (N.Y.) 55, CCNY 47
Cincinnati 97, Wichita 76
Catawba 59, Lenoir Rhyne 57
New York U. 80, Fordham 60
Rhode Island 97, Georgetown 96
Carnegie Tech 74, Wash. & Jeff. 48
Wilkes 82, Stroudsburg 79
Pennsylvania 84, Harvard 54
Georgia 75, Florida 73
Loyola (Ill.) 82, Manhattan 80
Haverford 78, Swarthmore 72
Bowling Green 90, Marshall 86
Lehigh 98, Muhlenberg 77
Brooklyn College 70, Yeshiva 52
Fairfield 94, Bridgeport 72
Buffalo 95, Baldwin-Wallace 74
Pratt 79, LIU 77
Holy Cross 72, Canisius 69
Chicago 57, MIT 46
Pittsburgh 64, Penn State 63
Nebraska 54, Oklahoma St. 47
Princeton 77, Dartmouth 67
Akron 71, Mt. Union 59
West Texas 85, Hardin-Simmons 81
Lemoyne 61, Siena 48
Dayton 64, Eastern Kentucky 51
DePaul 82, Creighton 65
Bradley 81, Tulsa 60
Geneva 97, Indiana (Pa.) 82
King's (Pa.) 82, Scranton 74
Oklahoma City U. 79, Regis 63
St. Louis 78, Houston 57
Murray 73, Tenn. Tech 67
Loyola 54, Col. of Pacific 42

Cage Roundup:

Bethesda-Chevy Chase To Defend State Title

Bladensburg 16-0, Surrattsville High Cops 18 Straight

BETHESDA-CHEVY CHASE High School of Montgomery county (District 2) will defend its Maryland Class A basketball championship starting March 11 at the University of Maryland's Field House.

The Barons made it for the second straight year by whipping Richard Montgomery High School for the Montgomery County title with a 75-49 victory Friday night at Rockville.

Forward Brad Brooks scored 32 points for the winners, collecting ten field goals and 12 foul goals.

Bethesda won the state title at College Park last year by beating Howard County High of Ellicott City. The Barons reached the 1959 state finals by eliminating Annapolis, 85-48. Howard County became a finalist by downing North High of Hagerstown, 48-42.

Montgomery county teams have won state Class A honors four times in the past eight years. Montgomery Blair's Blazers of Silver Spring went all the way in 1952, 1953 and 1955 and BCC was the victor last year.

Allegany High beat BCC in the 1954 finale at College Park, 76-41. Fort Hill was Allegany county's last winner in 1958.

BLADENSBURG High School's Mustangs, boasting a 16-0 record in the Maryland Bi-County League and an overall mark of 17-3, are Prince Georges County's Class A representative this year and will participate in the District 3 playoffs Friday at Suitland High School.

SURRATTSVILLE High School, knocked out of the running last year by Valley High (57-47) is Prince Georges County's Class B champion this year with an 18-0 record. Valley beat Aberdeen (57-43) in 1959 to win the state Class B title for the third time in four years.

LACKEY HIGH SCHOOL of Indian Head, Maryland's Class C champions for the past two years, is the Charles County's B champion for 1960 as the result of a 54-53 overtime victory over La Plata Friday night. Lackey defeated Elmer Wolfe High of Carroll County in the state finals at College Park last year, 36-28. The Charles countians have bagged the state crown three times in the past five years.

BISHOP JOHN CARROLL High School of Washington, D. C., winner of the ESCIT (Newport, R. I.) a year ago has another powerhouse with a 22-0 record this season and a two-year winning streak of 47 games.

The Capital City quint trimmed the Maryland Freshmen Friday, 65-61, after winning the first game from the Terp yearlings at College Park, 95-72 last month.

George Leftwich, Walter Skinner and John Thompson, regulars on last year's team, are the three big reasons why John Carroll is mopping up all opposition.

BRUCE HIGH SCHOOL will be trying for its fifth district championship this week.

The Bulldogs were the best in Class C in 1948 and 1949 and they topped the field in Class B in 1953 and 1954.

The Westernport teams also won four state titles.

Stirling Moss Havana Victor

Wins Sports Car Race In Maserati

HAVANA (AP) — Stirling Moss of England, hitting over 100 m.p.h. on straightaways in his new experimental Maserati Birdcage, won the 155-mile grand prix sports car race Sunday.

The 34-year-old daredevil shot into the lead from his pole position and led all the way in his powerful white 2.8 liter car.

Moss finished more than a minute ahead of Mexico's Pedro Rodriguez, who ran second in his 3-liter Ferrari.

Moss' chief threat, world champion Jack Brabham of Austria, conked out on the 19th lap when his Cooper Monaco developed coil trouble. As it turned out, less than half the 37-car starting field finished the race.

The winner completed the 50 laps in 1:57:31.5, averaging almost 80 m.p.h.

Hundreds of fans streamed onto the course to give a hero's welcome to Moss and a group of Cuban soldiers hoisted him on their shoulders on the way back to the pits.

"I say, they are a bit enthusiastic here," he murmured.

The victory was worth $2,500 to Moss. He collected another $8,000 in appearance money and expenses. Masten Gregory of Kansas City finished third in a Porsche RSK.

West Virginia Regional Games For This Week

CHARLESTON, W. Va. (UPI)—Pairings for the eight regional class A West Virginia high school basketball tournaments were announced Sunday.

Region 1 Sistersville gets underway Thursday with Paden City (18-4) playing Bethany (17-4). The second contest is between Williamstown (15-7) and Smithfield (15-6). Finals for this regional, like the other seven will be held Saturday night.

In region 2 opening Thursday, Barrackville (21-1) plays Lost Creek and Burnsville clashes with Salem.

Aurora (15-4) meets Masontown Valley (17-5) in Region 3 at Parsons and Harman plays Bayard (18-2) on Friday.

Paw Paw clashes with Charles Town Page Jackson and Piedmont meets Moorefield in Region 4 at Shepherdstown Friday.

Marlinton (20-2) plays Sandstone (10-8) and Rainelle (15-6) plays White Sulphur Springs (13-9) in Region 5 at Hinton Friday.

Union (15-4) meets Elkhorn and Herndon (9-7) plays Athens (20-1) in Region 6 at Princeton Thursday.

Trap Hill (8-13) plays Ravenswood (20-1) and Buffalo Putnam (14-5) plays Ansted (20-1) Friday at Montgomery in Region 7.

Huntington Douglass (18-1) plays Chattaroy (13-8) and Sharples (8-11) tackles Buffalo Wayne (11-11) in Region 8 Friday at Hamlin.

The Bowler Team Tops Hagerstown

The team representing The Bowler defeated the Williams Company keglers of Hagerstown yesterday at The Bowler by the margin of 40 pins.

The winners toppled 2,799 pins to 2,759 for the Hub City team.

Ernie Scarpelli posted high set of 571 for the locals while Gib Winner turned in high game of 214.

Hammaker was Hagerstown's high man with a high set of 593 and high game of 233.

Scores of The Bowler pinmen were: Gib Winner 544, Paul Smith 557, Gene Hendricks 561, Deb Gnegy 566 and Ernie Scarpelli.

A return match is scheduled for Hagerstown March 20.

Games Tonight

CITY BASKETBALL LEAGUE
(At Fort

U.S. Hockey Team Sweeps To Title At Winter Olympics

Czechs Are 5th Victim In 9-4 Tilt

Russians Dominate Games; Sweden Edges U.S. For 2nd

By HAL WOOD
United Press International

SQUAW VALLEY (UPI)—Uncle Sam's battling hockey team won a gold medal and Germany's Helmut Recknagel captured the spectacular 80-meter jumping crown Sunday in the wind-up of the most successful of all Winter Olympic Games.

Blessed with fine weather for the 10th straight day of the games, 35,000 fans poured through the gates of Squaw Valley to watch the closing activities.

Most of them, however, arrived too late to see the U. S. hockey team, trailing by a 3-4 count going into the final period, explode for six goals and bury Czechoslovakia, 9-4, to cinch the first hockey gold medal ever won the United States in the Olympics.

The victory gave the Yanks a 5-0 record in championship round competition.

Canada whipped Russia for second place by a 7-5 score to gain the silver medal. The Soviets got the bronze.

Russia as anticipated, made a complete run-away of the unofficial team title with 165½ points. But there was a dandy race for second. Sweden won it with 71½ points to 71 for the U.S. and 70½ for Germany.

Only about 4,000 fans were in Blyth Arena Sunday morning when United States and Czechoslovakia squared off.

Czechs Strike Early

The dog-tired Yanks, who have been in a continuing series of rugged battles, were stunned on the first play of the game when the Czechs' Miroslav Vlach, a ham-fisted factory worker, stole the puck and went all the way from the blue line to score in eight seconds.

It was a see-saw battle with the advantage changing on every score and the Yanks in danger of taking a beating and leaving the door open for Canada to tie them with a victory over Russia.

Then the Soviets took a hand to assure the United States team its victory. Russian team captain Nikolai Sologubov, who doesn't speak English, came up to U. S. coach Jack Riley. Through motions with his hands, he indicated that the Yanks needed oxygen.

Riley got the message, plus a bottle of oxygen.

From then on the Yanks were regular tigers. Roger Christian, Warroad, Minn., ripped down the rink, took a pass from his brother Bill, and drilled the puck into the net to deadlock the count — and the rally was on.

The crowd in the arena let loose a tremendous roar and a new spirit filtered through the U. S. team.

Christian Sparks Yanks

It was just one minute and 41 seconds later that Bob Cleary, Westwood, Mass., put the Yanks in front, to stay and this time it was the start of a rout over a team that had held the upper hand.

With one Czech sent to the penalty box, the U. S. stars powered in three more goals to wrap it up. During the game, Roger Christian a 24-year-old star, with Babe Ruth power in his hockey stick, scored four goals. Bob Cleary had two; and the others went to Weldon Olson, Marquette, Mich., and Bob (Rabbit) McVey, Hamden, Conn.

Recknagel was the lad the Finns had feared in the jumping competition. The 25-year-old from Steinbach-Hallenberg, had been spectacular in pre - games practices.

Sets Ski Record

Displaying flawless form, Recknagel leaped 93.5 meters (306.8 feet) on his first jump and was given 117.6 points. On his second leap he cleared 84.5 meters (277.2 feet), good for 110.4 points and an overall total of 227.2.

Second place went to Niilo Halonen of Finland with 222.6 points, and third to Otto Leodolter, Austria, with 219.4.

Medal Winners In Olympics

SQUAW VALLEY (UPI)—The final medal standings in the winter Olympic Games (gold medals for first place, silver for second and bronze for third):

Country	Gold	Silver	Bronze
Russia	7	5	9
Germany	4	3	1
United States	3	4	3
Norway	3	3	0
Sweden	3	2	2
Finland	2	3	3
Canada	2	1	1
Switzerland	2	0	0
Austria	1	2	3
France	1	0	2
Holland	0	1	1
Poland	0	1	1
Czechoslovakia	0	1	0
Italy	0	0	1

(Note: There was a tie for first place in the 1,500 meters men's figure skating, with both being awarded gold medals. So there are two more gold medals than silver ones.)

Valley's Jim Getty Wins WMI Foul Shooting Title

Posts .863 Average, Sinks 44-51 Shots; Pope's 203 Is Tops



JIM GETTY

Jim Getty, Valley High School senior, and son of James S. Getty, state's attorney for Allegany County, is the best foul shooter in the W.M.I. League for the 1960 season with an average of .863.

Getty sank 44 of 51 free throws for an average of better than 86 per cent. In the final game of the season Friday at Westernport, Getty turned in the best individual performance in a single game when he hooped 10 shots in as many tries from the 15-foot mark.

Garlitz's .725 Second

Bill Garlitz, also a member of Valley High's G-man scoring duo, was runner-up in the foul shooting department with an average of .725 for 50 conversions in 69 tries. Garlitz is a senior.

Mervin Pope's .721 average was third best in the league which marked its 40th season. The Allegany junior meshed 49 out of 68 tosses.

Other notable free throw performances were credited to Roy Beard of Bruce (22-26) .846; Bobby Brown, Valley (21-26) .808, and Bob Reidler, Valley (16-22) .727.

The league record was established last season by Jim Hansel of Beall who had 33 conversions in 37 attempts for an average of .892.

Pope's 203 High

Pope sparked Allegany High to the league title with a total of 203 points for an average of 20.3, highest in the circuit. His 77 field goals also was high for the campaign.

Jim Evans of Beall High finished in the runner-up spot with 192 points and an average of 19.2. Valley's Garlitz was third with 184 tallies and an 18.4 average, and Rich Lybarger, Mt. Savage senior, came in fourth with an average of 17.7 for 177 points.

The league's all-time high of 235 points and an average of 23.5 was established by Robert Kirk of Barton High School in 1953.

The 1960 scoring records:

Player		G.	FG.	F.	Total
Pope,	Allegany	10	77	49-68	203
Evans,	Beall	10	74	44-73	192
Garlitz,	Valley	10	67	50-69	184
Lybarger,	Mt. Savage	10	70	37-55	177
Willison,	Bruce	10	76	14-21	166
Getty,	Valley	10	61	44-51	166
Often,	Mt. Savage	10	57	35-63	149
Wright,	Bruce	10	56	29-63	141
Carter,	Beall	10	32	48-81	112
Baldwin,	Fort Hill	9	47	18-28	112
Metz,	Beall	10	50	10-18	110
Grove,	Bruce	10	51	6-8	108
Twigg,	Fort Hill	10	44	20-29	108
Rice,	Fort Hill	10	44	20-37	108
Wilson,	Bruce	10	36	32-55	104
Brown,	Valley	10	40	21-26	101
W. Shook,	Allegany	10	34	32-55	100
Gaffney,	Allegany	10	38	16-33	92
Robertson,	Mt. Savage	10	40	12-28	92
Pentoney,	Allegany	10	36	17-38	89
Colbert,	Fort Hill	10	27	34-53	88
Sheetz,	Fort Hill	10	35	13-22	83
Beard,	Bruce	10	29	22-26	80
Eisel,	Beall	10	35	9-14	79
Mulligan,	Allegany	10	24	16-35	64
D. Young,	Valley	10	20	15-24	55
Morris,	Mt. Savage	5	20	6-11	46
Shipway,	Fort Hill	8	13	16-32	42
Reidler,	Valley	10	12	16-22	40
McKenzie,	Valley	10	14	11-20	39
Weidner,	Mt. Savage	9	13	10-21	36
McLuckie,	Beall	8	12	4-8	28
Hall,	Beall	9	9	6-15	24

Other Scorers

ALLEGANY—Clingerman 21, Luzier 9.
BEALL—Tomlinson 6, Ward 5.
BRUCE—Miller 11, Smith 7, McDowell 3, Price 2.
FORT HILL—Ronnie Manges 10, Bittner 8, Roger Manges 6, Bosley 4, Peck 2.
MT. SAVAGE—J. Lowery 22, Adams 19, D. Hott 16, Faulkner 15.
VALLEY—Snyder 2, Johnson 1.
(Compiled by C. V. Burns)

Cousy And Russell Score 54, Celtics Top Knicks, 129-125

NEW YORK (UPI)—Bill Russell and Bob Cousy caught fire in the final period to lead the Boston Celtics to a 129-125 victory over the New York Knickerbockers Sunday at Madison Square Garden.

Cousy, held to seven points in the first half, began to connect midway in the third period after New York had gone in front, 79-74. The lead changed hands nine times before the Celtics went ahead 88-87 and stayed on top through the play of Russell and Cousy.

A string of five points by Russell and six by Cousy early in the fourth quarter gave Boston an apparent safe lead, 111-102. But the Knicks fought their way back to within four points before time ran out.

Cousy and Russell scored 27 points each while Bill Sharman added 26 points, 18 of which he tallied in the first half when Boston led 66-65.

Richie Guerin led the Knicks with 39 points and set a new season club scoring record of 1,500 points, breaking Kenny Sears' mark of 1,488 established last season.

Today's Selections

By The Associated Press
BOWIE
1—Toy Knight, French Ace, Rock-Well Pete
2—Count Allegro, Short Straw, Belldun
3—Jo-Ann M., Send For Me, Bidding
4—Arietta, Ever So Humble, Andy's Beacon
5—Wassail, Manahplay, Sandusky
6—Big Bird, Looch, Sassetta
7—Inswept, Sand Boy, Gama
8—Royal Briar, Favor Me-me, Iceman
9—Fall Creek, Blenheim Boy, Longwood
BEST BET—Inswept

HIALEAH PARK
1—Bradley, Same Thing, Persian Claw
2—Art McPike, Act, Thomas Aquinas
3—Battle Man, Tarot, Pourquoi Pas
4—Hoop Bound, Ring Around Rosy, Island Ford
5—Rakahanga, Ali Wing, Bellina
6—Elath, Chit Chat, Cliffs O' Dover
7—Alhambra, Rose Net, Talent Show
8—Parasol Dol, Tudor Princess, Mill House
9—Ole Kel, Tara's Ring, Apostle
BEST BET—Alhambra.

SUNSHINE PARK
1—Mammy Pleasant, Deebol, Hama
2—Toga Roman, Now Admiral, Tiger Trip
3—Cole County, Ghandi, Clouded
4—Dennis G., Flying Omaha, Alaquilla
5—Sinus Rhythm, Steel Peer, Miss Bim
6—Fighting Fab, Royal Lilt, Black Depth
7—Forty Below, Commo-Miss, Makes Perfect
8—Azalea Town, Sol-Hi, Party News
9—Russell Dancer, Loyalist, Damion Rouge
BEST BET—Azalea Town.

FAIR GROUNDS
1—Nearway Jr., Ray Lee G., Lindy K.
2—Champ Sorter, Long Tom, Irrisor
3—Sleepy Linda, Jet Request, Elf's Creek
4—Fumigator, Vacillating, Cyanic
5—Flaxene, Larry's Man, Oradd
6—Agoura Belle, Paduhc, Dede Shinrone
7—Velvet Page, Moon Gossip, Try Take
8—Speednik, Emrald Girl, First Dot
9—Indac, Worthington, Capital Ace
10—Ferman, Another War, Irish Jill
BEST BET—Ferman.

Sunshine Park Entries

FIRST POST 2:00 PES

FIRST—$1,000, cl., 4-y. & up, 5½ f.

Mam y Pleasant	115	Mister L.	120
Hama	120	xEyes Front	115
Its An Impulse	115	Bush Ballad	115
Deebol	120	Henpeck Lane	115
xDelma	115	Busy Bandit	115
Rambaldo	115	xJet Petal	110
Victory Dream	115	Audax	115

SECOND—$1,000, cl., 4-y. & up, 5½ f.

Quality First	115	Sun Searcher	120
Alcova	120	Tiger Trip	120
Toga Roman	120	xTop Lass	110
Bel Beau's Last	120	Our Laura	115
Now Admiral	120	Foreign Aid	120
Guard Duty	120	Kates Rebel	115
xMiss Feature	105	Marsh Hen	115

THIRD—$1,000, cl., maid., 2-y., 5½ m.

Shiney Rock	116	Major Degage	119
Cole County	116	Win Tip	119
Tipico	111	Kays Comet	116
xFreedom Mark	106	Allah Lea	119
xClouded	111	Best Medicine	119
Fast Falcon	119	Val Hawley	114
Ghandi	119	Winning Play	116
Revelry	111	New Primrose	116

FOURTH—$1,000, maid., Sp. Wts., 3-y., 6 f.

Sum'er Blossom	113	Flying Omaha	118
Red Spray	118	Irene's Princess	108
xAlaquilla	108	Leo's Town Gal	113
Broker Miss	113	Isspanish	113
Tequesta	108	Astra Miss	113
xB'by Blue Eyes	108	xIann	108
Dennis G.	118	Cy-Imp	118
In The Well	118	Pro-Claim	118

FIFTH—$1,000, cl., 4-y. & up, 6 f.

Sinus Rhythm	120	Alta Pilot	120
Seven Shamrocks	120	Flying Flare	115
Jenny Lockhart	115	xAunt Gladys	110
Steel Peer	120	xMiss Bim	110

SIXTH—$1,000, cl., 4-y. & up, 5½ f.

Dee My Darlin'	107	xRoyal Lilt	115
xPrinters Devil	112	Black Depth	115
Dr. Jack	115	Wine Taster	115
Fighting Fab	120	Bride Doll	115
xMelna	110		

SEVENTH—$1,200, al., 4-y. & up, 6 f.

Forty Below	120	Xeno Luke	115
Makes Perfect	117	Miss Pimpernel	115
xPlucky Midge	110	Commo-Miss	112
Salt Lick	120		

EIGHTH—$1,000, cl., 4-y. & up, 1 m. & 70 y.

Nasomie	112	Our Day	114
Sunni Wolf	107	Azalea Town	116
Tax Sale	109	Fight Inflation	114
Sol-Hi	112	Norrahge	119
Marchese	112	Party News	114

NINTH—$1,000, cl., 4-y. & up, 1 1/16 miles.

xBongo Bongo	104	Bee Lee Tee	114
Aunt Liz	109	Wine Glass	114
Russell Dancer	109	Al's Event	116
Loyalist	116	Annette	109
El Minzah	116	Ticklish	114
Damion Rouge	114	xVolo Dash	106

x—5 lbs. AAC.

Fair Grounds Entries

FIRST POST 2:30 PES

FIRST—$1,800, cl., 3-y., 6 f.

Ray Lee G.	113	Bonanza Gal	108
xEnrollment	103	xTown Ruler	105
xMonia	106	Uncle Leed	110
Leila's Boy	113	Sunny Julien	113
xBase Bandit	108	Potential Plus	113
Sailor's Pass	113	xb-D'm'd Pr'c's	103
xNearway Jr.	108	Lindy K.	111
a-Elac	120	a-Pink Poppy	108
Better Faila	108	xb-Smart Eyes	103

a—Flittner & Kellogg entry.
b—J. Duncan entry.

SECOND—$1,700, cl., 4-y. & up, 6 f.

Irrisor	113	Bar Skin	116
a-Gembala	119	xSo Why Resist	106
Long Tom	116	Ole Tint	112
Gratified	113	Star Chac	116
a-Champ Sorter	122	xTop Again	114
My Eddie	115		

a—Wellman entry.

THIRD—$2,000, maid., Spl. Wt., 2-y., 5/16 m. (Chute).

Sleepy Linda	117	Buck Up Bill	117
Sissie's Best	114	Ray H. K.	120
xMiss St. Martin	109	Hurry Tom	120
Joe's Man	120	Jet Request	120
xElf's Creek	112	xDiana's Treas.	109
Kentucky Blend	120		

FOURTH—$1,700, cl., 4-y. & up, 6 f.

Lyric Note	119	Earl Corey	118
Cyanic	119	xFumigator	114
xFence Post	107	Vacillating	118
xDu-Ni	108	xAnnie Bob	109

FIFTH—$2,000, maid., 2-y. Spl. Wts., 5/16 m. (Chute).

xAfton's Dream	112	xLucky Nurse	109
xNan-San	109	Prime Prospect	120
Dude's Reward	120	Oradd	120
Oh Sadie	117	Cherry Piet	120
Larry's Man	120	Flaxene	117
xPasqual	115		

SIXTH—$1,700, cl., 4-y., 6 f.

xAgoura Belle	106	Paduhc	114
Mighty Easy	111	Dede Shinrone	111
xStella Doll	113	xHoneyland	106
Lucky Jet	111	xConnie Lou	109

SEVENTH—$2,200, Op. Cl., 3-y., 6 f.

Moon Gossip	113	Faila Suit	105
Gailstar	109	Try Take	116
Velvet Page	116	Quarterstaff	110
Leo's Baker	112		

EIGHTH—$2,500, al., 3-y., 6 f.

First Dot	114	xa-Creole C'q't	104
xGalveston Guy	109	Speednik	111
King Carlos	111	a-Emerald Girl	112
Chinese Bandit	111		

a—Mrs. Brown entry.

NINTH—$1,700, cl., 4-y. & up, 1 1/16 miles.

Worthington	116	Teanecker	113
Lark's Beam	122	Capital Ace	119
xFeridoon	107	Radiant Star	108
Indac	119	Pym	113

TENTH—$1,700, cl., 4-y. & up, 1 1/16 miles.

xScalp	107	Irish Jill	114
Ferman	119	Another War	111
Dots Pharos	114	xLaird Frazier	114
xNumerical	108	John B.	116
Banana Split	113		

x—5 lbs. AAC.

Title To Follansbee

HUNTINGTON, W. Va. (UPI)—Ray Prantil scored 22 points Sunday to lead Follansbee St. Anthony's to an easy 79-47 win over Weston St. Patrick's in the finals of the Class A West Virginia Catholic High School basketball tournament.

Arnold Palmer Captures Texas Open With 276

Pennsy Pro Takes $2,800 Top Prize

By ED FITE
United Press International

SAN ANTONIO, Tex. (UPI) — Arnold Palmer of Ligonier, Pa., lost his putting touch in the cold north wind Sunday, but still had enough golf left to post a 36-39—75 and win the $2,800 first prize in the Texas Open golf tournament with a 276.

The tour's top money winner, starting the final nine holes with a fat six stroke lead, finished only two strokes ahead of Frank Stranahan and Doug Ford, a pair of veterans playing out of Crystal River, Fla.

Ford sank a 10-foot birdie putt on the final hole for a 37-33—70—the day's lowest round—to catch Stranahan, who had finished with a 38-35—73 in the threesome ahead of him.

They split $3,300 for their futile efforts to overhaul the front-running Palmer.

Wes Ellis Is 4th

Wes Ellis Jr., the defending champion from West Caldwell, N.J., closed with a 39-35—75 to pick up the $1,200 fourth money with a 284, and Mason Rudolph of Clarksville, Tenn., finished fifth with a 37-36—73 and 285—worth $1,100.

Palmer, who had been a picture of consistency with his short irons and putter in posting earlier rounds of 69-69-67, had his troubles Sunday.

"My wrists got cold and I lost the feel of the club," Palmer said. "Especially I lost my putting touch."

He missed two-foot putts, for instance, on the 12th and 16th holes. His only birdies came on the third, where he canned a three-footer and on the par five ninth, where he two-putted.

The wind gave him trouble off the tee. He hit a tree on the long second hole and was in a trap off the tee on the 12th, and drove into a road on the 17th.

Passes $19,000 Mark

Palmer ran his winnings for the eight - week-old season past the $19,000 mark, the highest ever for such a short stand on the winter tour.

Rex Baxter Jr. of Amarillo, Tex., stationed here at Fort Sam Houston where this year's open was played, finished with a 37-38 — 75 and was at 286 worth $1,000 to him.

Warriors Defeat Pistons, 113-111

DETROIT (UPI)—The Detroit Pistons held big Wilt (The Stilt) Chamberlain to 23 points but couldn't keep the Philadelphia Warriors from moving to a 113-111 victory Sunday at the University of Detroit Field House.

Chamberlain had an off-day. He hit on only 10 of 25 field goal attempts and cashed in on only three of 12 charity tosses. Teammate Tom Gola took up some of the scoring slack by connecting for 24 points.

The Pistons held a four-point bulge 83-79, entering the final 12 minutes but couldn't hold it in the closing minutes.

Gene Shue was high scorer for the Pistons with 22 points.

Hialeah Entries

FIRST POST 1:30 P.M.

FIRST—$3,500, cl., 4-y. & up, 1⅛ m.

Constant Rebel	116	Samark	111
Arc	111	Same Thing	111
Tulsa Twist	116	xOn Your Mind	112
Sun Robin	116	xCarneaux	106
Ray's Blue Man	116	Chichon	116
Bradley	116	Persian Claw	116
Stardarity	114	Nassau 2nd	116
Play With Fire	116	Double Jo	111

SECOND—$3,500, cl., 4-y. & up, 6 f.

Deep Study	118	Art McPike	121
Set The Stage	118	Singer	121
Doctor Blacker	118	World Over	118
Ancient Greek	118	Thomas Aquinas	124
Jacquelin J.	113	xLady Ponder	108
Susan W.	113	Willow Blze	118
Mr. D. E.	118	Post Prandial	121
Act	118	Sercial	118

THIRD—$4,500, cl., 4-y. & up, 1 3/16 miles.

Pourquoi Pas	119	Con-Vic	112
Sabena 2nd	111	a-Tarot	111
Proud Stepper	122	Eclair 2nd	112
Irish Spark	116	xMighty Chief	110
Joe's Master	116	Stone Crystal	116
Cool Cardy	107	a-Doshay	116
Battle Man	114		

a—Meadowbrook Stable entry.

FOURTH—$4,000, al., 3-y., 6 f.

a-Capitalize	122	b-Way To Go	117
xGr'k Challenger	117	Sharpshooter	116
Royal Order 2nd	122	True American	122
b-Ambassador	122	a-Hoop Bound	122
Sweet William	122	Oxer	116
c-Raison	116	Look Up	116
Ring Ar'nd Rosy	117	Cawhoop	116
Island Ford	122		

a—F. W. Hooper entry.
b—Clairborne Farm entry.
c—Calumet Farm entry.

FIFTH—$5,000, al., 3-y. fil., 6 f.

Ringtilian	112	xRakahanga	110
Bellina	109	La Coronilla 2d	109
Betty B.	109	Willow Dare	109
Ali Wing	112	Little Jupon	109
Mid Pacific	109		

SIXTH—$4,500, cl., 4-y. & up, 7 f. (Chute).

Sun King	109	Inshaallah	117
Cliffs O' Dover	119	Jessie And Cole	109
Title Page	114	Grand Mogul	111
Bud Leon	108	Hi-Lift	116
Chit Chat	114	Prybu	109
Elath	119	Constantino	111

SEVENTH—$20,000 ad., Palm Beach Hand., 3-y. & up, 7 f. (Chute).

Alarullah	113	Tyhawk	114
Stratmat	115	Amber Morn	110
Im Willing	110	Rose Net	111
Pointer	108	Capt. Kidd 2nd	112
Talent Show	113	Alhambra	121
Roman Colonel	130	Jet's Alibi	105
Ashlar	112		

EIGHTH—$5,000, al., 3-y. fil., 6 f.

Parasol Doll	118	Prim Flower	109
Boston Princess	109	Hasty Dancer	109
Mill House	109	Boat Race	109
Green Trunk	109	Crafty Doll	109
Tudor Princess	109		

NINTH—$4,500, cl., 4-y. & up, 7 f. (Chute).

Apostle	108	Lucido	108
Ramona Rode	114	Active Crater	114
xBlack Mask	112	Grecian Lake	113
Helmville	111	Pecks Bad Boy	111
xSpts. Reporter	109	King's Mak	114
Ole Kel	119	Flint River	108
Tara's Ring	116		

x—5 lbs. AAC.

Bahama Gets Garden Bout

Fights Zalazar On Friday Night

NEW YORK (UPI) — Middleweights Victor Zalazar of Argentina and Yama Bahama from the island of Bimini meet at Madison Square Garden Friday night in a TV fight that stands out on this week's boxing schedule.

More experienced Bahama is a slight favorite 6-5 to beat lanky Zalazar, despite the latter's punching prowess. Their 10-rounder will be televised and broadcast nationally by NBC.

At the Miami Beach Auditorium Wednesday night, unbeaten Luis Rodriguez of Cuba — top welterweight contender—engages Chico Vejar of Stamford, Conn. Rodriguez is favored at 4-1. The 10-rounder will be televised nationally by ABC.

The Monday night fights in New York shift back from the Academy of Music to St. Nicholas Arena, where Cuban Isaac Logart, former welterweight contender, meets Peter Schmidt of New York.

The Eastern Golden Gloves finals will be staged at Madison Square Garden Wednesday night.

Hagan's 39 Sparks Hawks To Triumph

ST. LOUIS (UPI) — Cliff Hagan's 39 points sparked the St. Louis Hawks to a 122 - 105 victory over the Cincinnati Royals in the National Basketball Association Sunday.

The defeat put a further damper on Cincinnati's playoff chances in the Western Division. Any combination of three Royal defeats or Minneapolis victories will eliminate Cincinnati from the post-season playoffs.

Hagan scored 28 of his points in the first half as St. Louis built up a 60-53 lead. The Hawks were ahead, 86-77, going into the last quarter and Si Green scored all of his 12 points in the final period to ice the decision.

Bob Pettit scored 28 points and had 30 rebounds for St. Louis. Arlen Bockhorn was high for the Royals with 23 points and teammate Jack Twyman hit 22.

Tarheel Recruiting Under Investigation

CHAPEL HILL, N. C. (AP)—The National Collegiate Athletic Assn. is making an official inquiry into basketball recruiting practices at the University of North Carolina, Chancellor William B. Aycock has disclosed.

He said the university is cooperating fully with the NCAA.

Aycock said he and other university officials will attend a hearing before the NCAA Infractions Committee at Kansas City Tuesday.

Bowie Entries

FIRST POST 1:30 PES

FIRST—$2,500, cl., 4-y. & up, 7 f.

French Ace	116	xVin Du Pays	111
Rock-Well Pete	122	Coney Boy	116
Good Promise	116	Mr. Minx	116
Crann	116	Hunters Run	116
Yield	116	Seebo	122
Hidden Mirth	116	Alter Ego	116
Be Noble	116	Border Son	116
Toy Knight	116	Winning Lad	116

SECOND—$2,500, cl., 3-y., 6 f.

Short Straw	112	xLong Ride	115
Trent	120	Flying Bob	114
Racing Flicha	115	Yesterday	117
Doc Moss	117	Barbara Ross	115
Flying Diver	120	Tatian	109
Belldun	117	Light And Lithe	112
xDove Call	110	Count Allegro	120
Super Highway	117	Flexible Flyer	114

THIRD—$3,500, Sp. Wts., 3-y. maid. fil., 6 f.

Ballingarry	118	Send For Me	118
San Caterina	118	Vanairess	118
Jo-Ann M.	118	Camp Follower	118
Elba	118	Pine Rose	118
xBidding	113	Tillamore	118
Frosty Lady	118	Patio Party	118
Happy Night 2nd	118		

FOURTH—$3,000, cl., 4-y. & up, fil. & ma., 1 1/16 m.

Risk Another	116	Arietta	116
Red River Valley	116	Andy's Beacon	116
Ever So Humble	116	xHealthy	111
Diama	116		

FIFTH—$3,000, cl., 4-y. & up, 6 f.

Wassail	119	Rocketry	116
Boul Much	116	Sandusky	116
Mr. Harmonz	122	Candy Mack	111
Arrowette	114	Post Five	116
Vincere	116	Croyden Chimes	116
Pana	111	Phar Wind	122
Chubo	114	Red Sail	119
Manahplay	116	Tungsteno	116

SIXTH—$4,000, al., 3-y., 6 f.

Big Bird	122	Shop Girl	117
Sassetta	117	Curieux	122
Looch	122	Crestl	122
Desert Route	117	Star	122
Leddysmaun	122	Bad 3	122
My True Love	117	Willie W.	122
Court 'N Porte	117	Chromatic	122
Twofold	122	Bright Gem	122

SEVENTH—$5,000, al., 4-y. & up, 7 f.

Last Slam	110	Gama	115
Geechee Lou	113	a-Stone Heart	115
Inswept	118	Tarbloom	112
a-Sputnik	112	Sand Boy	118

a—Wm. H. Bishop Stable Inc. entry.

EIGHTH—$3,000, cl., 4-y. & up, 1 1/16 miles.

Favor Me-me	122	Great Rock	115
Iceman	122	Royal Briar	
a-Duval	115	Uncle Hilly	115
a-Alley Gal	110	xFreedom P'ley	110
Sioux Brave	115	That's Papa	115

a—J. Travers-W. Savage entry.

NINTH—$2,500, cl., 4-y. & up, 1 1/16 miles.

Wing Mighty	120	Pender	114
Blenheim Boy	114	Savage Man	114
River Gate	114	French Generl	114
Captain Charles	114	Hello Rita	112
Your Choice 2nd	114	Fall Creek	114
Post Office	109	Game Style	114
Parsons Cupb'rd	114	Gala Bomb	114
Longwood	114	Scenery Tower	109

x—9 lbs. AAC.

West Virginia Faces Navy In NCAA Playoff

Game Set March 8 In New York City

RICHMOND, Va. (UPI) — West Virginia, with its sixth consecutive Southern Conference Championship neatly wrapped up, head into the NCAA playoffs against Navy.

But Mountaineer Coach Fred Schaus would have nothing to say Saturday night after WVU's 82-72 conquest of Virginia Tech except that "I hope we make a good showing."

West Virginia faces Navy (16-5) in the opening round at Madison Square Garden March 8 and will be up against the same Middie squad that Tech put down in regular season play 89-78.

Schaus will be hoping to get some of the outstanding performances from his "unknowns" that he did Saturday after All-America Jerry West fouled out with 12:31 left.

Both WVU and Tech silenced each other's big threat, West and Chris Smith with 14 points each, and it remained up to Jim Warren and West's substitute, Paul Miller, to save the bacon for the Mounties.

It was the unheralded Warren who came through with three straight 25-foot jump shots to break a 54-54 deadlock in the last nine minutes.

Miller, a 6-6 "red shirt" not even listed in West Virginia's brochure, applied the clincher with seven needed finishing points and added another all-important six rebounds.

Don Lock, Greensboro, N. C., outfielder had 30 homers and 122 runs batted in last season but fanned 167 times in 133 Carolina League games.

Winter Olympics Point Standings

SQUAW VALLEY (UPI) — The final unofficial point standings in the winter Olympic Games (points are awarded on the basis of 10 for a first place, 5 for a second, 4 for a third, 3 for a fourth, 2 for a fifth and 1 for a sixth):

Country	Points
1—Russia	165½
2—Sweden	71½
3—United States	71
4—Germany	70½
5—Finland	59½
6—Norway	53
7—Austria	35½
8—Canada	32
9—France	27
10—Switzerland	26½
11—Poland	16
12—Italy	15½
13—(tie) Czechoslovakia	11
Holland	11
15—Japan	6½
16—Great Britain	2

Men's Shuffleboard League Standings

NATIONAL DIVISION

	W.	L.	Pct.
Purple Heart Club	61	11	.847
Sweitzer's Restaurant	56	16	.778
Fort Ashby V.F.W.	49	23	.681
Fisher & Robinette	47	25	.653
Frostburg Republicans	34	38	.472
Cumberland Moose	31	41	.431
Cresaptown Firemen	27	45	.375
Hi Dee Bar	24	46	.333
Ruth's Tavern	24	48	.333
Golden Nugget	21	48	.304

AMERICAN DIVISION

	W.	L.	Pct.
Peck's Cafe	51	21	.708
Cumberland Eagles	50	22	.694
Southern Bar	49	23	.681
Cumberland K. of C.	49	23	.681
Outdoor Club	30	42	.417
Art Blank's Tavern	29	43	.403
Cumberland Owls	28	44	.389
Goodfellowship Club	23	49	.319
Frostburg Legion	22	50	.306
Cumberland D.A.V.	13	39	.181

High score for 24th week: Bunky Myers, Southern Bar, 35.
**

U.S. Hockey Team Sweeps To Title At Winter Olympics

Czechs Are 5th Victim In 9-4 Tilt

Russians Dominate Games; Sweden Edges U.S. For 2nd

By HAL WOOD
United Press International

SQUAW VALLEY (UPI)—Uncle Sam's battling hockey team won a gold medal and Germany's Helmut Recknagel captured the spectacular 80-meter jumping crown Sunday in the wind-up of the most successful of all Winter Olympic Games.

Blessed with fine weather for the 10th straight day of the games, 35,000 fans poured through the gates of Squaw Valley to watch the closing activities.

Most of them, however, arrived too late to see the U. S. hockey team, trailing by a 3-4 count going into the final period, explode for six goals and bury Czechoslovakia, 9-4, to cinch the first hockey gold medal ever won the United States in the Olympics.

The victory gave the Yanks a 5-0 record in championship round competition.

Canada whipped Russia for second place by a 7-5 score to gain the silver medal. The Soviets got the bronze.

Russia as anticipated, made a complete run-away of the unofficial team title with 165½ points. But there was a dandy race for second. Sweden won it with 71½ points to 71 for the U.S. and 70½ for Germany.

Only about 4,000 fans were in Blyth Arena Sunday morning when United States and Czechoslovakia squared off.

Czechs Strike Early

The dog-tired Yanks, who have been in a continuing series of rugged battles, were stunned on the first play of the game when the Czechs' Miroslav Vlach, a ham-fisted factory worker, stole the puck and went all the way from the blue line to score in eight seconds.

It was a see-saw battle with the advantage changing on every score and the Yanks in danger of taking a beating and leaving the door open for Canada to tie them with a victory over Russia.

Then the Soviets took a hand to assure the United States team its victory. Russian team captain Nikolai Sologubov, who doesn't speak English, came up to U. S. coach Jack Riley. Through motions with his hands, he indicated that the Yanks needed oxygen.

Riley got the message, plus a bottle of oxygen.

From then on the Yanks were regular tigers. Roger Christian, Warroad, Minn., ripped down the rink, took a pass from his brother Bill, and drilled the puck into the net to deadlock the count — and the rally was on.

The crowd in the arena let loose a tremendous roar and a new spirit filtered through the U. S. team.

Christian Sparks Yanks

It was just one minute and 41 seconds later that Bob Cleary, Westwood, Mass., put the Yanks in front, to stay and this time it was the start of a rout over a team that had held the upper hand.

With one Czech sent to the penalty box, the U. S. stars powered in three more goals to wrap it up. During the game, Roger Christian a 24-year-old star, with Babe Ruth power in his hockey stick, scored four goals. Bob Cleary had two; and the others went to Weldon Olson, Marquette, Mich., and Bob (Rabbit) McVey, Hamden, Conn.

Recknagel was the lad the Finns had feared in the jumping competition. The 25-year-old from Steinbach-Hallenberg, had been spectacular in pre - games practices.

Sets Ski Record

Displaying flawless form, Recknagel leaped 93.5 meters (306.8 feet) on his first jump and was given 117.6 points. On his second leap he cleared 84.5 meters (277.2 feet), good for 110.4 points and an overall total of 227.2.

Second place went to Niilo Halonen of Finland with 222.6 points, and third to Otto Leodolter, Austria, with 219.4.

Medal Winners In Olympics

SQUAW VALLEY (UPI)—The final medal standings in the winter Olympic Games (gold medals for first place, silver for second and bronze for third):

Country	Gold	Silver	Bronze
Russia	7	5	9
Germany	4	3	1
United States	3	4	3
Norway	3	3	0
Sweden	3	2	2
Finland	2	3	3
Canada	2	1	1
Switzerland	2	0	0
Austria	1	2	3
France	1	0	2
Holland	0	1	1
Poland	0	1	1
Czechoslovakia	0	1	0
Italy	0	0	1

(Note: There was a tie for first place in the 1,500 meters men's figure skating, with both being awarded gold medals. So there are two more gold medals than silver ones.)

Valley's Jim Getty Wins WMI Foul Shooting Title

Posts .863 Average, Sinks 44-51 Shots; Pope's 203 Is Tops



JIM GETTY

Jim Getty, Valley High School senior, and son of James S. Getty, state's attorney for Allegany County, is the best foul shooter in the W.M.I. League for the 1960 season with an average of .863.

Getty sank 44 of 51 free throws for an average of better than 86 per cent. In the final game of the season Friday at Westernport, Getty turned in the best individual performance in a single game when he hooped 10 shots in as many tries from the 15-foot mark.

Garlitz's .725 Second

Bill Garlitz, also a member of Valley High's G-man scoring duo, was runner-up in the foul shooting department with an average of .725 for 50 conversions in 69 tries. Garlitz is a senior.

Mervin Pope's .721 average was third best in the league which marked its 40th season. The Allegany junior meshed 49 out of 68 tosses.

Other notable free throw performances were credited to Roy Beard of Bruce (22-26) .846; Bobby Brown, Valley (21-26) .808, and Bob Reidler, Valley (16-22) .727.

The league record was established last season by Jim Hansel of Beall who had 33 conversions in 37 attempts for an average of .892.

Pope's 203 High

Pope sparked Allegany High to the league title with a total of 203 points for an average of 20.3, highest in the circuit. His 77 field goals also was high for the campaign.

Jim Evans of Beall High finished in the runner-up spot with 192 points and an average of 19.2. Valley's Garlitz was third with 184 tallies and an 18.4 average, and Rich Lybarger, Mt. Savage senior, came in fourth with an average of 17.7 for 177 points.

The league's all-time high of 235 points and an average of 23.5 was established by Robert Kirk of Barton High School in 1953.

The 1960 scoring records:

Player	G.	FG.	F.	Total
Pope, Allegany	10	77	49-68	203
Evans, Beall	10	74	44-73	192
Garlitz, Valley	10	67	50-69	184
Lybarger, Mt. Savage	10	70	37-55	177
Willison, Bruce	10	76	14-21	166
Getty, Valley	10	61	44-51	166
Often, Mt. Savage	10	57	35-63	149
Wright, Bruce	10	56	29-63	141
Carter, Beall	10	32	48-81	112
Baldwin, Fort Hill	9	47	18-28	112
Metz, Beall	10	50	10-18	110
Grove, Bruce	10	51	6-8	108
Twigg, Fort Hill	10	44	20-29	108
Rice, Fort Hill	10	44	20-37	108
Wilson, Bruce	10	36	32-55	104
Brown, Valley	10	40	21-26	101
W. Shook, Allegany	10	34	32-55	100
Gaffney, Allegany	10	38	16-33	92
Robertson, Mt. Savage	10	40	12-28	92
Pentoney, Allegany	10	36	17-38	89
Colbert, Fort Hill	10	27	34-53	88
Sheetz, Fort Hill	10	35	13-22	83
Beard, Bruce	10	29	22-26	80
Eisel, Beall	10	35	9-14	79
Mulligan, Allegany	10	24	16-35	64
D. Young, Valley	10	20	13-24	53
Morris, Mt. Savage	5	20	6-11	46
Shipway, Fort Hill	8	13	16-32	42
Reidler, Valley	10	12	16-22	40
McKenzie, Valley	10	14	11-20	39
Weidner, Mt. Savage	9	13	10-21	36
McLuckie, Beall	8	12	4-8	28
Hall, Beall	9	9	6-15	24

Other Scorers

ALLEGANY—Chigerman 21, Luzier 9.
BEALL—Tomlinson 6, Ward 5.
BRUCE—Miller 11, Smith 7, McDowell 3, Price 2.
FORT HILL—Ronnie Manges 10, Bittner 8, Roger Manges 6, Bosley 4, Peck 2.
MT. SAVAGE—J. Lowery 22, Adams 19, D. Holt 16, Faulkner 15.
VALLEY—Snyder 2, Johnson 1.
(Compiled by C. V. Burns)

Cousy And Russell Score 54, Celtics Top Knicks, 129-125

NEW YORK (UPI)—Bill Russell and Bob Cousy caught fire in the final period to lead the Boston Celtics to a 129-125 victory over the New York Knickerbockers Sunday at Madison Square Garden.

Cousy, held to seven points in the first half, began to connect midway in the third period after New York had gone in front, 79-74. The lead changed hands nine times before the Celtics went ahead 88-87 and stayed on top through the play of Russell and Cousy.

A string of five points by Russell and six by Cousy early in the fourth quarter gave Boston an apparent safe lead, 111-102. But the Knicks fought their way back to within four points before time ran out.

Cousy and Russell scored 27 points each while Bill Sharman added 26 points, 18 of which he tallied in the first half when Boston led 66-65.

Richie Guerin led the Knicks with 39 points and set a new season club scoring record of 1,500 points, breaking Kenny Sears' mark of 1,488 established last season.

Today's Selections

By The Associated Press

BOWIE

1—Toy Knight, French Ace, Rock-Well Pete
2—Count Allegro, Short Straw, Belldun
3—Jo-Ann M., Send For Me, Bidding
4—Arietta, Ever So Humble, Andy's Beacon
5—Wassail, Manahplay, Sandusky
6—Big Bird, Looch, Sassetta
7—Inswept, Sand Boy, Gama
8—Royal Briar, Favor Me-me, Iceman
9—Fall Creek, Blenheim Boy, Longwood

BEST BET—Inswept

HIALEAH PARK

1—Bradley, Same Thing, Persian Claw
2—Art McPike, Act, Thomas Aquinas
3—Battle Man, Tarot, Pourquoi Pas
4—Hoop Bound, Ring Around Rosy, Island Ford
5—Rakahanga, Ali Wing, Bellina
6—Elath, Chit Chat, Cliffs O' Dover
7—Alhambra, Rose Net, Talent Show
8—Parasol Dol, Tudor Princess, Mill House
9—Ole Kel, Tara's Ring, Apostle

BEST BET—Alhambra.

SUNSHINE PARK

1—Mammy Pleasant, Deebol, Hama
2—Toga Roman, Now Admiral, Tiger Trip
3—Cole County, Ghandi, Clouded
4—Dennis G., Flying Omaha, Alaquilla
5—Sinus Rhythm, Steel Peer, Miss Bim
6—Fighting Fab, Royal Lilt, Black Depth
7—Forty Below, Commo-Miss, Makes Perfect
8—Azalea Town, Sol-Hi, Party News
9—Russell Dancer, Loyalist, Damion Rouge

BEST BET—Azalea Town.

FAIR GROUNDS

1—Nearway Jr., Ray Lee G., Lindy K.
2—Champ Sorter, Long Tom, Irrisor
3—Sleepy Linda, Jet Request, Elf's Creek
4—Fumigator, Vacillating, Cyanic
5—Flaxene, Larry's Man, Oradd
6—Agoura Belle, Padulic, Dede Shinrone
7—Velvet Page, Moon Gossip, Try Take
8—Speednik, Emrald Girl, First Dot
9—Indac, Worthington, Capital Ace
10—Ferman, Another War, Irish Jill

BEST BET—Ferman.

Sunshine Park Entries

FIRST POST 2:00 PES

FIRST—$1,000, cl., 4-y. & up, 5½ f.

Mammy Pleasant	115	Mister L.	120
Hama	120	xEyes Front	115
Its An Impulse	115	Bush Ballad	115
Deebol	120	Henpeck Lane	115
xDelma	115	Busy Bandit	115
Rambaldo	115	xJet Petal	110
Victory Dream	115	Audax	115

SECOND—$1,000, cl., 4-y. & up, 5½ f.

Quality First	115	Sun Searcher	120
Alcova	120	Tiger Trip	120
Toga Roman	120	xTop Lass	110
Bel Beau's Last	120	Our Laura	115
Now Admiral	120	Foreign Aid	120
Guard Duty	120	Kates Rebel	115
xMiss Feature	105	Marsh Hen	115

THIRD—$1,000, cl., maid., 2-y., ⅜ m.

Shiney Rock	116	Major Degage	119
Cole County	116	Win Tip	119
Tipico	111	Kays Comet	116
xFreedom Mark	106	Allah Lea	119
xClouded	111	Best Medicine	119
Fast Falcon	119	Val Hawley	114
Ghandi	119	Winning Play	116
Revelry	111	New Primrose	116

FOURTH—$1,000, maid., Sp. Wts., 3-y., 6 f.

Sum'er Blossom	113	Flying Omaha	118
Red Spray	118	Irene's Princess	108
xAlaquilla	108	Leo's Town Gal	113
Broker Miss	113	Isspanish	113
Tequesta	108	Astra Miss	113
xB'by Blue Eyes	108	xIann	118
Dennis G.	118	Cy-Imp	118
In The Well	118	Pro-Claim	118

FIFTH—$1,000, cl., 4-y. & up, 6 f.

Sinus Rhythm	120	Alta Pilot	120
Seven Shamrocks	120	Flying Flare	115
Jenny Lockhart	115	xAunt Gladys	110
Steel Peer	120	xMiss Bim	110

SIXTH—$1,000, cl., 4-y. & up, 5½ f.

Dee My Darlin'	107	xRoyal Lilt	113
xPrinters Devil	112	Black Depth	115
Dr. Jack	115	Wine Taster	115
Fighting Fab	120	Bride Doll	115
xMelna	110		

SEVENTH—$1,200, al., 4-y. & up, 6 f.

Forty Below	120	Xeno Luke	115
Makes Perfect	117	Miss Pimpernel	115
xPlucky Midge	110	Commo-Miss	112
Salt Lick	120		

EIGHTH—$1,000, cl., 4-y. & up, 1 m. & 70 y.

Nasomie	112	Our Day	114
Sunni Wolf	107	Azalea Town	116
Tax Sale	109	Fight Inflation	114
Sol-Hi	112	Norrahge	119
Marchese	112	Party News	114

NINTH—$1,000, cl., 4-y. & up, 1 1/16 miles.

xBongo Bongo	104	Bee Lee Tee	114
Aunt Liz	109	Wine Glass	114
Russell Dancer	109	Al's Event	116
Loyalist	116	Annette	109
El Minzah	116	Ticklish	114
Damion Rouge	114	xVolo Dash	106

x—5 lbs. AAC.

Fair Grounds Entries

FIRST POST 2:30 PES

FIRST—$1,800, cl., 3-y., 6 f.

Ray Lee G.	113	Bonanza Gal	108
xEnrollment	103	xTown Ruler	105
xMonia	106	Uncle Leed	110
Leila's Boy	113	Sunny Julien	113
xBase Bandit	108	Potential Plus	113
Sailor's Pass	113	xb-D'm'd Pr'c's	103
xNearway Jr.	108	Lindy K.	111
a-Elac	120	a-Pink Poppy	108
Better Faila	108	xb-Smart Eyes	103

a—Flittner & Kellogg entry.
b—J. Duncan entry.

SECOND—$1,700, cl., 4-y. & up, 6 f.

Irrisor	113	Bar Skin	116
a-Gembala	119	xSo Why Resist	106
Long Tom	116	Ole Tint	112
Gratified	113	Star Chac	116
a-Champ Sorter	122	xTop Again	114
My Eddie	115		

a—Wellman entry.

THIRD—$2,000, maid., Spl. Wt., 2-y., 5/16 m. (Chute).

Sleepy Linda	117	Buck Up Bill	117
Sissie's Best	114	Ray H. K.	120
xMiss St. Martin	109	Hurry Tom	120
Joe's Man	120	Jet Request	120
xElf's Creek	112	xDiana's Treas.	109
Kentucky Blend	120		

FOURTH—$1,700, cl., 4-y. & up, 6 f.

Lyric Note	119	Earl Corey	118
Cyanic	119	xFumigator	114
xFence Post	107	Vacillating	118
xDu-Ni	108	xAnnie Bob	109

FIFTH—$2,000, maid., 2-y. Spl. Wts., 5/16 m. (Chute).

xAfton's Dream	112	xLucky Nurse	109
xNan-San	109	Prime Prospect	120
Dude's Reward	120	Oradd	120
Oh Sadie	117	Cherry Piet	120
Larry's Man	120	Flaxene	117
xPasqual	115		

SIXTH—$1,700, cl., 4-y., 6 f.

xAgoura Belle	106	Padulic	114
Mighty Easy	111	Dede Shinrone	111
xStella Doll	113	xHoneyland	106
Lucky Jet	111	xConnie Lou	109

SEVENTH—$2,200, Op. Cl., 3-y., 6 f.

Moon Gossip	113	Faila Suit	105
Gailstar	109	Try Take	116
Velvet Page	116	Quarterstaff	110
Leo's Baker	112		

EIGHTH—$2,500, al., 3-y., 6 f.

First Dot	114	xa-Creole C'q't	104
xGalveston Guy	109	Speednik	111
King Carlos	111	a-Emerald Girl	112
Chinese Bandit	111		

a—Mrs. Brown entry.

NINTH—$1,700, cl., 4-y. & up, 1 1/16 miles.

Worthington	116	Teanecker	113
Lark's Beam	122	Capital Ace	119
xFeridoon	107	Radiant Star	108
Indac	119	Pym	113

TENTH—$1,700, cl., 4-y. & up, 1 1/16 miles.

xScalp	107	Irish Jill	114
Ferman	119	Another War	111
Dots Pharos	114	xLaird Frazier	114
xNumerical	108	John B.	116
Banana Split	113		

x—5 lbs. AAC.

Title To Follansbee

HUNTINGTON, W. Va. (UPI)—Ray Prantil scored 22 points Sunday to lead Follansbee St. Anthony's to an easy 79-47 win over Weston St. Patrick's in the finals of the Class A West Virginia Catholic High School basketball tournament.

Arnold Palmer Captures Texas Open With 276

Pennsy Pro Takes $2,800 Top Prize

By ED FITE
United Press International

SAN ANTONIO, Tex. (UPI) — Arnold Palmer of Ligonier, Pa., lost his putting touch in the cold north wind Sunday, but still had enough golf left to post a 36-39—75 and win the $2,800 first prize in the Texas Open golf tournament with a 276.

The tour's top money winner, starting the final nine holes with a fat six stroke lead, finished only two strokes ahead of Frank Stranahan and Doug Ford, a pair of veterans playing out of Crystal River, Fla.

Ford sank a 10-foot birdie putt on the final hole for a 37-33—70—the day's lowest round—to catch Stranahan, who had finished with a 38-35—73 in the threesome ahead of him.

They split $3,300 for their futile efforts to overhaul the front-running Palmer.

Wes Ellis Is 4th

Wes Ellis Jr., the defending champion from West Caldwell, N.J., closed with a 39-35—75 to pick up the $1,200 fourth money with a 284, and Mason Rudolph of Clarksville, Tenn., finished fifth with a 37-36—73 and 285—worth $1,100.

Palmer, who had been a picture of consistency with his short irons and putter in posting earlier rounds of 69-69-67, had his troubles Sunday.

"My wrists got cold and I lost the feel of the club," Palmer said. "Especially I lost my putting touch."

He missed two-foot putts, for instance, on the 12th and 15th holes. His only birdies came on the third, where he canned a three-footer and on the par five ninth, where he two-putted.

The wind gave him trouble off the tee. He hit a tree on the long second hole and was in a trap off the tee on the 12th, and drove into a road on the 17th.

Passes $19,000 Mark

Palmer ran his winnings for the eight - week-old season past the $19,000 mark, the highest ever for such a short stand on the winter tour.

Rex Baxter Jr. of Amarillo, Tex., stationed here at Fort Sam Houston where this year's open was played, finished with a 37-38 — 75 and was at 286 worth $1,000 to him.

Warriors Defeat Pistons, 113-111

DETROIT (UPI)—The Detroit Pistons held big Wilt (The Stilt) Chamberlain to 23 points but couldn't keep the Philadelphia Warriors from moving to a 113-111 victory Sunday at the University of Detroit Field House.

Chamberlain had an off-day. He hit on only 10 of 25 field goal attempts and cashed in on only three of 12 charity tosses. Teammate Tom Gola took up some of the scoring slack by connecting for 24 points.

The Pistons held a four-point bulge 83-79, entering the final 12 minutes but couldn't hold it in the closing minutes.

Gene Shue was high scorer for the Pistons with 22 points.

Hialeah Entries

FIRST POST 1:30 P.M.

FIRST—$3,500, cl., 4-y. & up, 1⅛ m.

Constant Rebel	116	Samark	111
Arc	111	Same Thing	111
Tulsa Twist	116	xOn Your Mind	112
Sun Robin	116	xCarneaux	106
Ray's Blue Man	116	Chichon	116
Bradley	116	Persian Claw	116
Stardarity	114	Nassau 2nd	116
Play With Fire	116	Double Jo	111

SECOND—$3,500, cl., 4-y. & up, 6 f.

Deep Study	118	Art McPike	121
Set The Stage	118	Singer	121
Doctor Blacker	118	World Over	118
Ancient Greek	118	Thomas Aquinas	124
Jacquelin J.	113	xLady Ponder	108
Susan W.	113	Willow Blze	118
Mr. D. E.	118	Post Prandial	121
Act	118	Sercial	118

THIRD—$4,500, cl., 4-y. & up, 1 3/16 miles.

Pourquoi Pas	119	Con-Vic	112
Sabena 2nd	111	a-Tarot	111
Proud Stepper	122	Eclair 2nd	112
Irish Spark	116	xMighty Chief	110
Joe's Master	116	Stone Crystal	116
Cool Cardy	107	a-Doshay	116
Battle Man	114		

a—Meadowbrook Stable entry.

FOURTH—$4,000, al., 3-y., 6 f.

a-Capitalize	122	b-Way To Go	117
xGr'k Challenger	117	Sharpshooter	116
Royal Order 2nd	122	True American	122
b-Ambassador	122	a-Hoop Bound	122
Sweet William	122	Oxer	116
c-Raison	116	Look Up	116
Ring Ar'nd Rosy	117	Cawhoop	116
Island Ford	122		

a—F. W. Hooper entry.
b—Clairborne Farm entry.
c—Calumet Farm entry.

FIFTH—$5,000, al., 3-y. fil., 6 f.

Ringtilian	112	xRakahanga	110
Bellina	109	La Coronilla 2d	109
Betty B.	109	Willow Dare	109
Ali Wing	112	Little Jupon	109
Mid Pacific	109		

SIXTH—$4,500, cl., 4-y. & up, 7 f. (Chute).

Sun King	109	Inshaallah	117
Cliffs O' Dover	119	Jessie And Cole	109
Title Page	114	Grand Mogul	111
Bud Leon	108	Hi-Lift	116
Chit Chat	114	Prybu	109
Elath	119	Constantino	111

SEVENTH—$20,000 ad., Palm Beach Hand., 3-y. & up, 7 f. (Chute).

Alarullah	113	Tyhawk	114
Stratmat	115	Amber Morn	110
Im Willing	110	Rose Net	111
Pointer	108	Capt. Kidd 2nd	112
Talent Show	113	Alhambra	121
Roman Colonel	130	Jet's Alibi	105
Ashlar	112		

EIGHTH—$5,000, al., 3-y. fil., 6 f.

Parasol Doll	118	Prim Flower	109
Boston Princess	109	Hasty Dancer	109
Mill House	109	Boat Race	109
Green Trunk	109	Crafty Doll	109
Tudor Princess	109		

NINTH—$4,500, cl., 4-y. & up, 7 f. (Chute).

Apostle	108	Lucido	108
Ramona Rode	114	Active Crater	114
xBlack Mask	112	Grecian Lake	113
Helmville	111	Pecks Bad Boy	111
xSpts. Reporter	109	King's Mak	114
Ole Kel	119	Flint River	108
Tara's Ring	116		

x—5 lbs. AAC.

Bahama Gets Garden Bout

Fights Zalazar On Friday Night

NEW YORK (UPI) — Middleweights Victor Zalazar of Argentina and Yama Bahama from the island of Bimini meet at Madison Square Garden Friday night in a TV fight that stands out on this week's boxing schedule.

More experienced Bahama is a slight favorite 6-5 to beat lanky Zalazar, despite the latter's punching prowess. Their 10-rounder will be televised and broadcast nationally by NBC.

At the Miami Beach Auditorium Wednesday night, unbeaten Luis Rodriguez of Cuba — top welterweight contender—engages Chico Vejar of Stamford, Conn. Rodriguez is favored at 4-1. The 10-rounder will be televised nationally by ABC.

The Monday night fights in New York shift back from the Academy of Music to St. Nicholas Arena, where Cuban Isaac Logart, former welterweight contender, meets Peter Schmidt of New York.

The Eastern Golden Gloves finals will be staged at Madison Square Garden Wednesday night.

Hagan's 39 Sparks Hawks To Triumph

ST. LOUIS (UPI) — Cliff Hagan's 39 points sparked the St. Louis Hawks to a 122 - 105 victory over the Cincinnati Royals in the National Basketball Association Sunday.

The defeat put a further damper on Cincinnati's playoff chances in the Western Division. Any combination of three Royal defeats or Minneapolis victories will eliminate Cincinnati from the post-season playoffs.

Hagan scored 28 of his points in the first half as St. Louis built up a 60-53 lead. The Hawks were ahead, 86-77, going into the last quarter and Si Green scored all of his 12 points in the final period to ice the decision.

Bob Pettit scored 28 points and had 30 rebounds for St. Louis. Arlen Bockhorn was high for the Royals with 23 points and teammate Jack Twyman hit 22.

Tarheel Recruiting Under Investigation

CHAPEL HILL, N. C. (AP)—The National Collegiate Athletic Assn. is making an official inquiry into basketball recruiting practices at the University of North Carolina, Chancellor William B. Aycock has disclosed.

He said the university is cooperating fully with the NCAA.

Aycock said he and other university officials will attend a hearing before the NCAA Infractions Committee at Kansas City Tuesday.

Bowie Entries

FIRST POST 1:30 PES

FIRST—$2,500, cl., 4-y. & up, 7 f.

French Ace	116	xVin Du Pays	111
Rock-Well Pete	122	Coney Boy	116
Good Promise	116	Mr. Minx	116
Crann	116	Hunters Run	116
Yield	116	Seebo	122
Hidden Mirth	116	Alter Ego	116
Be Noble	116	Border Son	116
Toy Knight	116	Winning Lad	116

SECOND—$2,500, cl., 3-y., 6 f.

Short Straw	112	xLong Ride	113
Trent	120	Flying Bob	114
Racing Flicha	115	Yesterday	117
Doc Moss	117	Barbara Ross	115
Flying Diver	120	Tatian	109
Belldun	117	Light And Lithe	112
xDove Call	110	Count Allegro	120
Super Highway	117	Flexible Flyer	114

THIRD—$3,500, Sp. Wts., 3-y. maid. fil., 6 f.

Ballingarry	118	Send For Me	118
San Caterina	118	Vanairess	118
Jo-Ann M.	118	Camp Follower	118
Elba	118	Pine Rose	118
xBidding	113	Tillamore	118
Frosty Lady	118	Patio Party	118
Happy Night 2nd	118		

FOURTH—$3,000, cl., 4-y. & up, fil. & ma., 1 1/16 m.

Risk Another	116	Arietta	116
Red River Valley	116	Andy's Beacon	116
Ever So Humble	116	xHealthy	111
Diama	116		

FIFTH—$3,000, cl., 4-y. & up, 6 f.

Wassail	119	Rocketry	116
Boul Much	116	Sandusky	116
Mr. Harmonz	122	Candy Mack	111
Arrowette	114	Post Five	116
Vincere	116	Croyden Chimes	116
Pana	111	Phar Wind	122
Chubo	114	Red Sail	119
Manahplay	116	Tungsteno	116

SIXTH—$4,000, al., 3-y., 6 f.

Big Bird	122	Shop Girl	117
Sassetta	117	Curieu	122
Looch	122	Crestl	122
Desert Route	117	Star	122
Leddysmaun	122	Bad 3	122
My True Love	117	Willie W.	122
Court 'N Porte	117	Chromatic	122
Twofold	122	Bright Gem	122

SEVENTH—$5,000, al., 4-y. & up, 7 f.

Last Slam	110	Gama	115
Geechee Lou	113	a-Stone Heart	115
Inswept	118	Tarbloom	112
a-Sputnik	112	Sand Boy	118

a—Wm. H. Bishop Stable Inc. entry.

EIGHTH—$3,000, cl., 4-y. & up, 1 1/16 miles.

Favor Me-me	122	Great Rock	115
Iceman	122	Royal Briar	
a-Duval	115	Uncle Hilly	115
a-Alley Gal	110	xFreedom P'ley	110
Sioux Brave	115	That's Papa	115

a—J. Travers-W. Savage entry.

NINTH—$2,500, cl., 4-y. & up, 1 1/16 miles.

Wing Mighty	120	Pender	114
Blenheim Boy	114	Savage Man	114
River Gate	114	French Generl	114
Captain Charles	114	Hello Rita	112
Your Choice 2nd	114	Fall Creek	114
Post Office	109	Game Style	114
Parsons Cupb'rd	114	Gala Bomb	114
Longwood	114	Scenery Tower	109

x—9 lbs. AAC.

CLEARANCE!
Men's Insulated
UNDERWEAR
$11.95 Suits
NOW $6.50
$5.95 Insulated VESTS,
NOW $3.50
$2.95 Sleeveless All-Wool
SWEATERS $1.50
The Hub
Army-Navy Sales Co.
19 NORTH CENTRE ST.

West Virginia Faces Navy In NCAA Playoff

Game Set March 8 In New York City

RICHMOND, Va. (UPI) — West Virginia, with its sixth consecutive Southern Conference Championship neatly wrapped up, head into the NCAA playoffs against Navy.

But Mountaineer Coach Fred Schaus would have nothing to say Saturday night after WVU's 82-72 conquest of Virginia Tech except that "I hope we make a good showing."

West Virginia faces Navy (16-5) in the opening round at Madison Square Garden March 8 and will be up against the same Middie squad that Tech put down in regular season play 89-78.

Schaus will be hoping to get some of the outstanding performances from his "unknowns" that he did Saturday after All-America Jerry West fouled out with 12:31 left.

Both WVU and Tech silenced each other's big threat, West and Chris Smith with 14 points each, and it remained up to Jim Warren and West's substitute, Paul Miller, to save the bacon for the Mounties.

It was the unheralded Warren who came through with three straight 25-foot jump shots to break a 54-54 deadlock in the last nine minutes.

Miller, a 6-6 "red shirt" not even listed in West Virginia's brochure, applied the clincher with seven needed finishing points and added another all-important six rebounds.

Don Lock, Greensboro, N. C., outfielder had 30 homers and 122 runs batted in last season but fanned 167 times in 133 Carolina League games.

Winter Olympics Point Standings

SQUAW VALLEY (UPI) — The final unofficial point standings in the winter Olympic Games (points are awarded on the basis of 10 for a first place, 5 for a second, 4 for a third, 3 for a fourth, 2 for a fifth and 1 for a sixth):

Country	Points
1—Russia	165½
2—Sweden	71½
3—United States	71
4—Germany	70½
5—Finland	59½
6—Norway	53
7—Austria	35½
8—Canada	32
9—France	27
10—Switzerland	26½
11—Poland	16
12—Italy	15½
13—(tie) Czechoslovakia	11
Holland	11
15—Japan	6½
16—Great Britain	2

Men's Shuffleboard League Standings

NATIONAL DIVISION

	W.	L.	Pct.
Purple Heart Club	61	11	.847
Sweitzer's Restaurant	56	16	.778
Fort Ashby V.F.W.	49	23	.681
Fisher & Robinette	47	25	.653
Frostburg Republicans	34	38	.472
Cumberland Moose	31	41	.431
Cresaptown Firemen	27	45	.375
Hi Dee Bar	23	46	.333
Ruth's Tavern	24	48	.333
Golden Nugget	21	48	.304

AMERICAN DIVISION

	W.	L.	Pct.
Peck's Cafe	51	21	.708
Cumberland Eagles	50	22	.694
Southern Bar	49	23	.681
Cumberland K. of C.	49	23	.681
Outdoor Club	30	42	.417
Art Blank's Tavern	29	43

Marriage Licenses

Kenneth Wayne Lucas, Clearfield, Pa., Ora Lois McGee, Johnstown, Pa.

Lowell Edward Thomas, 621 Frederick Street, and Rosalie Sue Femi, 635 Braddock Avenue, La Vale.

Neal Eugene Lease, Cresaptown, and Eileen Jeannette Loar Tipton, Mt. Savage.

Allen Dale Herrell, 10 McKenzie Road, LaVale, and Delores Ann Dahl, 312 Jefferson Street, city.

William Henry Felker and Beatrice Geraldine Lewis, both of Eckhart.

Richard Eugene Cook, Keyser, and Donna Rae Ganoe, Romney, W. Va.

Robert Charles Diffenderfer and Sarah Jane Hoyt, both West Liberty State College.

SLEEP TIGHT

WASHINGTON (UPI) — The Association of American Railroads reports that almost 84 million passengers have traveled a total of 53 billion passenger - miles aboard Pullman sleeping and parlor cars since 1951, without a single fatality.

Television and Radio

by John Crosby

Dip Into History

In these troubled television times, the industry is plunging most successfully, almost gratefully, into history. Last week, two quite different types of shows unfolded on NBC—"Shadow of a President," on the "Our American Heritage" series, which was a sort of dramatic essay on Presient U. S. Grant's hard times and declining years, and Project 20's "Not So Long Ago," which was an attempt to follow up its successful documentaries on the '20s and '30s.

The Grant play opened with Melvyn Douglas in a remarkably faithful and forceful impersonation of Mark Twain, telling a rather bad joke about the sixty-three-year-old President's cigar-smoking habits. "It was the first time I ever saw him laugh," obesrved Twain, walking right out of the setting and addressing the audience. You got the idea right there that it would be a grim recital and it surely was. Grant's life was heartbreakingly harsh and unrewarding, all except the Civil War years. Even then his triumphs were overlaid by grief for the dead and wounded.

John Whedon, who wrote the play, used a remarkably flexible method of pumping from one time sequence to the other. His actors would simply move out of one picture frame of a set into another decade. It kept the story moving lightly, gracefully, and it kept the emphasis on the proper place — the genius and shortcomings and peculiarly American personality of Grant (and to a somewhat lesser extent of Twain). Whedon skipped nimbly over the disgraceful years in the White House. Grant was a terrible President, but he spared him not at all otherwise, detailing him drinking, his slovenliness, his surprising (to me, anyway) dislike of the army and army life.

But through it all, Grant, played very well by an impassive James Whitmore, emerged as a tremendously sympathetic figure. Right now, in this amorphous time of shiftnig values, when the heroes of our young are Frankie Avalon and Fabian, this "American Heritage" show gives us a sense of our great past and of our great men and of the troubles and issues that the nation has surmounted and survived. This we need. In an age of conformity, it's inspiring to see some genuine individuals and the play was full of them—not only Grant, but Twain and Lee and Lincoln. The drama was directed with great simplicity and freshness by Jack Smight.

I was less happy with "Not So Long Ago," though I'm sure it was much more successful with the audience. "Not So Long Ago" was the story of the nation—its good times and hard times and enthusiasms and despairs—in the period from 1945 when World War II ended to when the Korean war began.

It started very dramatically with a radio message: "Cease fire! Cease fire! The war is over!" (What did they do in war dramas before they invented the control tower, the greatest dramatic gadget since the telephone.) From there the picture went into roughly twelve minutes of kissing and dancing in the streets, to celebrate the peace. Then peace descended in earnest like a gray cloud and from then on the story stretched in an undeviating line which is not dramatically a very good 'ine.

The end of gas rationing, the separation centers, the war brides, Churchill at Fulton, Mo., launching the phrase "the Iron Curtain," the Red hunt in Hollywood, Alger Hiss, the New Look, the Ingrid Bergman-Rosselini romance (and Rita and Aly), the Marshal Plan, Truman's reelection, the flying saucers, the first hydrogen bomb — it's not that these things are not interesting; they are terribly interesting in themselves but they are too unvarying, or too close to us, or too uniformly the same to have any coherent message.

A hundred years from now, what a great impact this same show will have. But then it will have a new narration, tying it to the distant past and to the present, with a wisdom we don't yet have. The narrator, incidentally, was Bob Hope who was very matter - of - fact about the chore and very good.

(Copyright 1960, New York Herald Tribune, Inc.)

TV Today

MONDAY—The programs listed below are furnished by the television stations. The Cumberland News is not responsible for late changes. Times (EST.)

WTOP (CBS), Cable 2, Channel 9 — KDKA, Pittsburgh, Channel 2
WMAL (ABC), Cable 3, Channel 7 — WSVA, Harrisonburg, Channel 3
WRC (NBC), Cable 4, Channel 4 — WJAC, Johnstown, Channel 6
WTTG (DuMont) Cable 5, Channel 5 — WFBG, Altoona, Channel 10

Cable	Channel
6:00—4-Physics	4
Physics	6
6:30—2-Classroom	9 5
4-Chemistry	4
Art, Civilization	2
Chemistry	6
6:45— Buga Bunny	2
7:00—2-News, Ranger	9
4-Today	4
Daybreak	2
Today	6
Breakfast Time	10
7:45—3-News, Faith	7
News & Views	10
8:00—3-News	9
3-Pete & Pals	7
News	2
CBS News	10
8:15—3-Capt. Kangaroo	9
Capt. Kangaroo	2
Capt. K'garoo	10
8:45— Josie	2
9:00—2-Morning Show	9
3-Ding Dong Sch'l	7
4-Inga	4
5-Kartoon Club	5
Margie	2
Romper Room	6
Horizons	10
9:30—3-Amos & Andy	7
4-The Brothers	4
5-Jack LaLanne	5
Life of Riley	2
9:45— Men, Ideas	10
10:00—3-Trouble w/Dad	7
4-Dough-Re-Mi	4
5-Movies	5
Better Worse	2
Dough Re Mi	6
Topper	10
10:15— News, Weather	3
10:30—2-On The Go	9
3-Margie	7
4-Play Hunch	4
Love of Life	2
Play Hunch	3
Play Hunch	6
On The Go	10
11:00—2-I Love Lucy	9
3-Topper	7
4-Price Is Right	4
I Love Lucy	2
Price Is Right	3
Price Is Right	6
I Love Lucy	10
11:30—2-Dec. Bride	9
3-People's Choice	7
4-Concentration	4
5-Science Time	5
Dec. Bride	2
Concentration	3
Concentration	6
Dec. Bride	10
12:00—3-Love of Life	9
3-Restless Gun	7
4-Truth, Conseq.	4
5-Romper Room	5
News	3
Love of Life	3
Truth, Conseq.	6
Woman's World	10
12:15— Faye Parker	2
Three Stooges	10
12:30—3-S'ch for To'row	9
3-Love Bob	7
4-Could Be You	4
S'ch for To'row	2
Could Be You	3
Could Be You	6
Farm Prog.	10
12:45—3-Guiding Light	9
Guiding Light	2
1:00—3-Stars Theatre	9
3-About Faces	7
4-Matinee Four	4
5-Movie	5
Big Movie	2
Amer. Odyssey	3
Movies	6
About Faces	10
1:30—2-As Wld Turns	9
3-I Married Joan	7
World Turns	3
World Turns	10
2:00—2-Better Worse	9
3-Day In Court	7
4-Queen For Day	4
Queen For Day	3
Day in Court	10
2:15— Intermission	2
2:30—2-House Party	9
3-Gale Storm	7
4-Loretta Young	4
5-Way of Life	5
House Party	2
Loretta Young	3
Loretta Young	6
Search Tom	10
2:45— Guiding Light	10
3:00—2-Woman!	9
3-Beat Clock	7
4-Dr. Malone	4
5-Distr't Attorney	5
Woman!	9
Dr Malone	3
Dr Malone	6
Beat Clock	10
3:30—3-Do You Trust?	7
4-These Roots	4
5-Dateline Europe	5
These Roots	3
These Roots	6
Do You Trust	10
4:00—2-Brighter Day	9
3-Am Bands't	7
4-Comedy Play	4
5-Pick Temple	5
Brighter Day	2
Kiddie Kartoons	3
Comedy Play	6
Bandstand	10
4:15—2-Secret Storm	9
Secret Storm	2
Secret Storm	3
4:30—2-Edge of Night	9
4-Adv'ture Time	4
Cartoons	2
Edge of Night	3
Adv'ture Time	6
5:00—2-Early Show	9
4-Bozo	4
5-Milt Grant	5
Movies	2
Life of Riley	3
Adventurama	6
5:30—3-Flicka	7
4-Susie	4
Popeye	3
Big Mac	6
Popeye	10
6:00—3-Little Rascals	7
4-Burns & Allen	4
5-Popeye	5
Agri-Business	3
Sports	6
6:15— Showcase	3
News	6
Outdoor Spts.	10
6:30—2-Spotlight	9
3-Life of Riley	7
4-Sam, Weather	4
5-Three Stooges	5
Huckle Hound	2
News, Weather	3
Science Fiction	6
News, Weather	10
6:45—2-Edwards News	9
4-Texaco News	4
Edwards News	3
Edwards News	10
7:00—2-Frisco Beat	9
3-News, Sports	7
4-Death Valley	4
5-Quick Draw	5
News, Wther	2
26 Men	3
Lockup	6
Dennis O'Keefe	10
7:15—3-News	7
Edwards News	3
7:30—2-Dawson	9
3-Cheyenne	7
4-Riverboat	4
5-Kate Smith	5
Kate Smith	2
Kate Smith	3
Riverboat	6
Cheyenne	10
8:00—2-The Texan	9
5-Baseball	5
The Texan	3
8:30—2-Dad Kn's Best	9
3-Bing Crosby	7
4-Wells Fargo	4
Dad K'ws Best	3
Wels Fargo	3
Wells Fargo	6
Father Knows	10
9:00—2-Danny Thomas	9
4-Peter Gunn	4
5-Doug Fairbanks	5
Danny Thomas	2
Peter Gunn	3
Peter Gunn	6
Danny Thomas	10
9:30—2-Ann Sothern	9
3-Paradise	7
4-Alco Goody'r	4
5-Medic	5
Ann Sothern	2
Highway Patrol	3
Alcoa/Goody'r	6
Paradise	10
10:00—2-Hennesey	9
4-Paris LaMode	4
5-Man, Badge	5
Hennesey	2
Hennesey	3
Paris LaMode	6
10:30—2-June Allyson	9
3-Man w/Camera	7
5-Steve Wilson	5
June Allyson	2
June Allyson	3
Not For Hire	10
11:00—2-11 p.m. Report	9
3-News, Weather	7
4-News	4
5-Movies	5
News	2
News Final	3
News	6
News	10
11:15—2-The Late Show	9
3-News, Sports	7
4-Weather, Spts.	4
Gateway Studio	2
Jack Paar	3
Movies	6
News, C'toons	10
11:30—3-Meet McGraw	7
4-Jack Paar	4
Movies	10
12:00—3-City Detective	7
12:45—5-Thought Today	5
Thought Today	10
1:00—2-Meditations	9
4-Inspiration	4

SOUND OF ARITHMETIC

AUSTIN, Tex. (UPI) — A fourth grade teacher, Mrs. Rebecca Warden, has devised a new method of teaching multiplication to her students.

She has set the multiplication table to music. The idea is that if the children miss a combination, the rhythm of the song will remind them of the correct answer.

To Visit England

PORTLAND, England (UPI) — The U. S. nuclear submarine Skate will pay a five-day informal visit to Portland starting Tuesday, the Navy announced Sunday.

The 268-foot sub, which surfaced at the North Pole a year ago, visited Portland harbor in March, 1958.

WIFE PRESERVERS



A stubborn patch of dirt on the floor can often be removed with fine steel wool moistened with a little turpentine.

Take Leave

HARWELL, England (UPI) — One thousand of the Harwell Atomic Energy Research establishment's 1,600 civil servants are going on a strike that's not a strike.

All 1,000 have applied for one day's leave on Tuesday.

The civil servants belong to the Institution of Professional Civil Servants, which by tradition does not strike against the government. But the 1,000 members here at Britain's main atomic research center have adopted the simultaneous-leave device as a protest against delays in meeting their request for more pay.

For almost 1,200 years after Christ, music was confined mainly to the church.

TIMES HAVE CHANGED

NEW YORK (UPI) — In the 1840's, a work week of 72 hours was customary in England and the United States, while 80 hours or more was usual in continental Europe, a 20th Century Fund report shows.

PENNY PINCHERS

NEW YORK (UPI) — Even the Federal Reserve Bank is pinching pennies to curb inflation. The New York Fed has announced that starting next Oct. 1 it will no longer wrap coins into neat rolls free for member banks, a service it has performed for 30 years.

Won't Accept

BERLIN (UPI) — Mayor Willy Brandt said Sunday West Berlin would not accept any experiments that endanger the city's freedom.

He said in an article written for the West Berlin newspaper Telegraf that the Soviet proposal to make West Berlin a free city was unacceptable.

"Berlin will remain free in the sense of what we understand by freedom. We will not be fooled by the Eastern use of similar words," Brandt said.

About four out of every 10 families in the United States use a household budget.

ASK FOR FAIRMONT Imperial Ice Cream and Cottage Cheese

SS. PETER & PAUL Christian Mothers Society "SHROVE TUESDAY" Annual Card Party and Spring Millinery Show MARCH 1—8 P. M. SHRINE COUNTRY CLUB ADMISSION $1 For Reservations Phone PA 2-7766 Crystal DRIVE-IN Theatre

Family Style Dinners
Served daily from 4 until 8 p. m.
Choice of Juice or Soup, Meat or Seafood, Potatoes and choice of 2 Vegetables, Salad, Rolls and Butter, Dessert, Coffee or Tea.
priced from 95c to $2.25
Special LUNCHEONS every day
STRATTON'S CAFE and RESTAURANT
77 North Centre Street Phone PA 4-9722

Bury Former Official

COPENHAGEN (UPI) — The late Prime Minister of Denmark, H. C. Hansen, was buried Sunday in a state funeral at the Copenhagen City Hall.

More than 1,800 mourners attended the funeral, including King Frederik IX and other members of the royal family, United Nations Secretary-General Dag Hammarskjold and prominent statesmen from Scandinavia and northern Europe.

The amethysts once were thought by the ancients to prevent drunkenness.

KEEPSAKE DIAMONDS Guaranteed quality as low as $49.95 L. Bernstein JEWELRY DEPT.

MARYLAND THEATRE NOW 12:20-2:10-4:05 5:55-7:50-9:40 DAVID NIVEN MITZI GAYNOR IN A STORY OF TOGETHERNESS BEFORE AND AFTER MARRIAGE! Happy Anniversary



DON'T MISS
National Secretaries Association Int'l)
April Showers
DANCE
April 22nd
CINEMASCOPE SUPER 40 2 MILES WEST OF CUMBERLAND

A Schine Theatre STRAND TODAY thru THUR!
WALT DISNEY'S TOBY TYLER OR TEN WEEKS with a CIRCUS
TECHNICOLOR
OPEN 1:45 STARTS 2 P. M.
FEATURE 2:35-4:55-7:10-9:30

Science Shrinks Piles New Way Without Surgery Stops Itch—Relieves Pain

New York, N. Y. (Special) — For the first time science has found a new healing substance with the astonishing ability to shrink hemorrhoids, stop itching, and relieve pain — without surgery.

In case after case, while gently relieving pain, actual reduction (shrinkage) took place.

Most amazing of all—results were so thorough that sufferers made astonishing statements like "Piles have ceased to be a problem!"

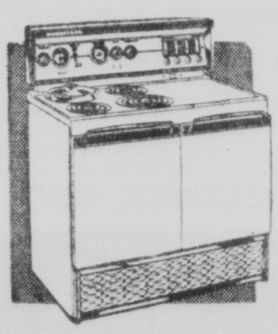
The secret is a new healing substance (Bio-Dyne*)—discovery of a world-famous research institute.

This substance is now available in suppository or ointment form under the name Preparation H.* At your druggist. Money back guarantee.

*Reg. U. S. Pat. Off.

EVERY DAY — WATCH WSVA-TV Channel 3 (on your cable Channel 6) "CENTURY CLUB"
Keep tuned every day, every night. You may—
WIN $100.00
10 numbers will be called each day, worth a total of—
$1,000.00 A DAY
or
$6,000.00 A WEEK
You may win, so keep tuned to
WSVA-TV, CHANNEL 3
or
CHANNEL 6 ON YOUR CABLE
WSVA-TV is your station for weather, late news, market reports, and best shows from CBS, NBC and ABC.

CLEARANCE SALE!
1959 MODEL APPLIANCES AT SPECIAL LOW PRICES!
LIMITED QUANTITIES — COME IN NOW FOR BEST SELECTION, BIGGEST BARGAINS
WE'RE MAKING ROOM FOR BRAND NEW 1960 MODEL FRIGIDAIRES!
RANGES! 30 AND 40 INCH MODELS
REFRIGERATORS! MODELS FOR EVERY NEED, EVERY BUDGET
FREEZERS! CHEST AND UPRIGHT MODELS

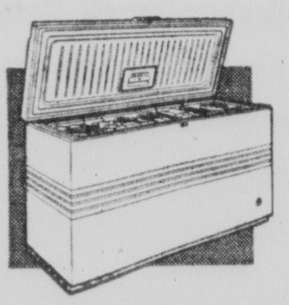


FRIGIDAIRE RANGES
30 AND 40 INCH MODELS! PORCELAIN FINISHES!
Single and double-oven models. Speed-heat surface units. Heat-minder surface units. Spatter-free broiling. Automatic cooking features. Many with storage drawers. Flush-end and flush-to-wall fit. Optional rotisseries. Clocks. Full-width lighting. Appliance outlets.
ALL PRICED FOR QUICK SALE
$10 DOWN DELIVERS



FRIGIDAIRE REFRIGERATORS
SOME REFRIGERATOR-FREEZER COMBINATION MODELS!
Single and double-door models. Automatic defrosting. Large frozen food storage space. Porcelain protection. Roll-to-you shelves. Big hydrators. Meat tenderers. Spacious storage space on door interiors.
MANY WITH "NO FROST EVER!" FEATURES
JUST $10 DOWN DELIVERS





FRIGIDAIRE FOOD FREEZERS
CHEST AND UPRIGHT MODELS! SIZES FOR EVERY FAMILY'S NEED!
Quick-freeze shelves. Slide-aside storage baskets. One piece, all steel cabinets with extra heavy insulation. Free food spoilage warranty. Frozen juice can storage. Safety-Seal doors. Adjustable cold-control. Bargain buys.
JUST $10 DOWN DELIVERS

USE OUR OWN EASY-PAY PLAN!

Our factory-trained experts are always ready to give you dependable service on every appliance purchased in our stores.



YOUR POTOMAC EDISON COMPANY STORES
Cumberland - Frostburg - Lonaconing - Hyndman

YOUR POTOMAC LIGHT & POWER COMPANY STORES
Keyser - Romney - Piedmont - Moorefield - Petersburg

Marriage Licenses

Kenneth Wayne Lucas, Clearfield, Pa., Ora Lois McGee, Johnstown, Pa.

Lowell Edward Thomas, 621 Frederick Street, and Rosalie Sue Femi, 635 Braddock Avenue, La Vale.

Neal Eugene Lease, Cresaptown, and Eileen Jeannette Loar Tipton, Mt. Savage.

Allen Dale Herrell, 10 McKenzie Road, LaVale, and Delores Ann Dahl, 312 Jefferson Street, city.

William Henry Felker and Beatrice Geraldine Lewis, both of Eckhart.

Richard Eugene Cook, Keyser, and Donna Rae Ganoe, Romney, W. Va.

Robert Charles Diffenderfer and Sarah Jane Hoyt, both West Liberty State College.

SLEEP TIGHT

WASHINGTON (UPI) — The Association of American Railroads reports that almost 84 million passengers have traveled a total of 53 billion passenger - miles aboard Pullman sleeping and parlor cars since 1951, without a single fatality.

ASK FOR
FAIRMONT Imperial
Ice Cream
and
Cottage Cheese

SS. PETER & PAUL
Christian Mothers Society
"SHROVE TUESDAY"
Annual Card Party
and Spring Millinery Show
MARCH 1—8 P. M.
SHRINE COUNTRY CLUB
ADMISSION $1
For Reservations Phone PA 2-2766
Crystal DRIVE-IN Theatre

Television and Radio
by John Crosby

Dip Into History

In these troubled television times, the industry is plunging most successfully, almost gratefully, into history. Last week, two quite different types of shows, unfolded on NBC—"Shadow of a President," on the "Our American Heritage" series, which was a sort of dramatic essay on Presient U. S. Grant's hard times and declining years, and Project 20's "Not So Long Ago," which was an attempt to follow up its successful documentaries on the '20s and '30s.

The Grant play opened with Melvyn Douglas in a remarkably faithful and forceful impersonation of Mark Twain, telling a rather bad joke about the sixty-three-year-old President's cigar-smoking habits. "It was the first time I ever saw him laugh," obesrved Twain, walking right out of the setting and addressing the audience. You got the idea right there that it would be a grim recital and it surely was. Grant's life was heartbreakingly harsh and unrewarding, all except the Civil War years. Even then his triumphs were overlaid by grief for the dead and wounded.

John Whedon, who wrote the play, used a remarkably flexible method of pumping from one time sequence to the other. His actors would simply move out of one picture frame of a set into another decade. It kept the story moving lightly, gracefully, and it kept the emphasis on the proper place — the genius and shortcomings and peculiarly American personality of Grant (and to a somewhat lesser extent of Twain). Whedon skipped nimbly over the disgraceful years in the White House. Grant was a terrible President, but he spared him not at all otherwise, detailing him drinking, his slovenliness, his surprising (to me, anyway) dislike of the army and army life.

But through it all, Grant, played very well by an impassive James Whitmore, emerged as a tremendously sympathetic figure. Right now, in this amorphous time of shifting values, when the heroes of our young are Frankie Avalon and Fabian, this "American Heritage" show gives us a sense of our great past and of our great men and of the troubles and issues that the nation has surmounted and survived. This we need. In an age of conformity, it's inspiring to see some genuine individuals and the play was full of them—not only Grant, but Twain and Lee and Lincoln. The drama was directed with great simplicity and freshness by Jack Smight.

I was less happy with "Not So Long Ago," though I'm sure it was much more successful with the audience. "Not So Long Ago" was the story of the nation—its good times and hard times and enthusiasms and despairs—in the period from 1945 when World War II ended to when the Korean war began.

It started very dramatically with a radio message: "Cease fire! Cease fire! The war is over!" (What did they do in war dramas before they invented the control tower, the greatest dramatic gadget since the telephone.) From there the picture went into roughly twelve minutes of kissing and dancing in the streets, to celebrate the peace. Then peace descended in earnest like a gray cloud and from then on the story stretched in an undeviating line which is not dramatically a very good one.

The end of gas rationing, the separation centers, the war brides, Churchill at Fulton, Mo., launching the phrase "the Iron Curtain," the Red hunt in Hollywood, Alger Hiss, the New Look, the Ingrid Bergman-Rosselini romance (and Rita and Aly), the Marshal Plan, Truman's reelection, the flying saucers, the first hydrogen bomb — it's not that these things are not interesting; they are terribly interesting in themselves but they are too unvarying, or too close to us, or too uniformly the same to have any coherent message.

A hundred years from now, what a great impact this same show will have. But then it will have a new narration, tying it to the distant past and to the present, with a wisdom we don't yet have. The narrator, incidentally, was Bob Hope who was very matter-of-fact about the chore and very good.

(Copyright 1960, New York Herald Tribune, Inc.)

TV Today

MONDAY—The programs listed below are furnished by the television stations. The Cumberland News is not responsible for late changes. Times (EST.)

WTOP (CBS), Cable 2, Channel 9 — KDKA, Pittsburgh, Channel 2
WMAL (ABC), Cable 3, Channel 7 — WSVA, Harrisonburg, Channel 3
WRC (NBC), Cable 4, Channel 4 — WJAC, Johnstown, Channel 6
WTTG (DuMont) Cable 5, Channel 5 — WFBG, Altoona, Channel 10

Cable	Channel
6:00—4-Physics	4
Physics	6
6:30—2-Classroom 9	5
4-Chemistry	4
Art, Civilization	2
Chemistry	6
6:45— Bugs Bunny	2
7:00—2-News, Ranger	9
4-Today	4
Daybreak	2
Today	6
Breakfast Time	10
7:45—3-News, Faith	7
News & Views	10
8:00—2-News	9
3-Pete & Pals	7
News	2
CBS News	10
8:15—2-Capt. Kangaroo	9
Capt. Kangaroo	2
Capt. Kgaroo	10
8:45— Josie	2
9:00—2-Morning Show	9
3-Ding Dong Sch'l	7
4-Inga	4
5-Kartoon Club	5
Margie	2
Romper Room	6
Horizons	10
9:30—3-Amos & Andy	7
4-The Brothers	4
5-Jack LaLanne	5
Life of Riley	2
9:45— Men, Ideas	10
10:00—3-Trouble w Dad	7
4-Dough-Re-Mi	4
5-Movies	5
Better, Worse	2
Dough Re Mi	6
Topper	10
10:15— News, Weather	3
10:30—2-On The Go	5
3-Margie	7
4-Play Hunch	4
Love of Life	2
Play Hunch	3
Play Hunch	6
On The Go	10
11:00—2-I Love Lucy	9
3-Topper	7
4-Price Is Right	4
I Love Lucy	2
Price Is Right	3
Price Is Right	6
I Love Lucy	10
11:30—2-Dec. Bride	9
3-People's Choice	7
4-Concentration	4
5-Science Time	5
Dec. Bride	2
Concentration	3
Concentration	6
Dec. Bride	10
12:00—2-Love of Life	9
3-Restless Gun	7
4-Truth, Conseq.	4
5-Romper Room	5
News	2
Love of Life	3
Truth, Conseq.	4
Woman's World	10
12:15— Faye Parker	2
Three Stooges	10
12:30—2-Sch for To'row	9
3-Love Bob	7
4-Could Be You	4
Sch for To'row	2
Could Be You	3
Could Be You	6
Farm Prog	10
12:45—2-Guiding Light	9
Guiding Light	2
1:00—2-Stars Theatre	9
3-About Faces	7
4-Matinee Four	4
5-Movie	5
Big Movie	2
Amer. Odyssey	3
Movies	6
About Faces	10
1:30—2-As Wrld Turns	9
3-I Married Joan	7
World Turns	3
World Turns	10
2:00—2-Better Worse	9
3-Day In Court	7
4-Queen For Day	4
Queen For Day	3
Day In Court	10
2:15— Intermission	2
2:30—2-House Party	9
3-Gale Storm	7
4-Loretta Young	4
5-Way of Life	5
House Party	2
Loretta Young	3
Loretta Young	6
Search Tom	10
2:45— Guiding Light	10
3:00—2-Woman!	9
3-Beat Clock	7
4-Dr. Malone	4
5-Distr. Attorney	5
Woman!	9
Dr. Malone	3
Dr. Malone	6
Beat Clock	10
3:30—3-Do You Trust?	7
4-These Roots	4
5-Dateline Europe	5
These Roots	3
These Roots	6
Do You Trust	10
4:00—2-Brighter Day	9
3-Am. Bandst	7
4-Comedy Play	4
5-Pick Temple	5
Brighter Day	2
Kiddie Kartoons	3
Comedy Play	6
Bandstand	10
4:15—2-Secret Storm	9
Secret Storm	2
Secret Storm	3
4:30—2-Edge of Night	9
4-Adv'ture Time	4
Cartoons	2
Edge of Night	3
Adv'ture Time	6
5:00—2-Early Show	9
4-Bozo	4
5-Milt Grant	5
Movies	2
Life of Riley	3
Adventurama	6
5:30—3-Flicka	7
4-Susie	4
Popeye	3
Big Mac	6
Popeye	10
6:00—3-Little Rascals	7
4-Burns & Allen	4
5-Popeye	5
Agri-Business	3
Sports	6
6:15— Showcase	3
News	6
Outdoor Spts.	10
6:30—2-Spotlight	9
3-Life of Riley	7
4-Sam. Weather	4
5-Three Stooges	5
Huckle Hound	2
News, Weather	3
Science Fiction	6
News, Weather	10
6:45—2-Edwards News	9
4-Texaco News	4
Edwards News	3
Edwards News	10
7:00—2-Frisco Beat	9
3-News, Sports	7
4-Death Valley	4
5-Quick Draw	5
News, Weber	2
26 Men	3
Lockup	6
Dennis O'Keefe	10
7:15—3-News	7
Edwards News	2
7:30—2-Dawson	9
3-Cheyenne	7
4-Riverboat	4
5-Kate Smith	5
Kate Smith	2
Kate Smith	3
Riverboat	6
Cheyenne	10
8:00—2-The Texan	9
5-Baseball	5
The Texan	3
8:30—2-Dad Kn's Best	9
3-Bing Crosby	7
4-Wells Fargo	4
Dad K'ws Best	2
Wels Fargo	3
Wells Fargo	6
Father Knows	10
9:00—2-Danny Thomas	9
4-Peter Gunn	4
5-Doug Fairbanks	5
Danny Thomas	2
Peter Gunn	3
Peter Gunn	6
Danny Thomas	10
9:30—2-Ann Sothern	9
3-Paradise	7
4-Alco Goody'r	4
5-Medic	5
Ann Sothern	2
Highway Patrol	3
Alcoa Goody'r	6
Paradise	10
10:00—2-Hennesey	9
4-Paris LaMode	4
5-Man, Badge	5
Hennesey	2
Hennesey	3
Paris LaMode	6
10:30—2-June Allyson	9
3-Man w/Camera	7
5-Steve Wilson	5
June Allyson	2
June Allyson	3
Not For Hire	10
11:00—3-11 p.m. Report	9
3-News, Weather	7
4-News	4
5-Movies	5
News	2
News Final	3
News	6
News	10
11:15—2-The Late Show	9
3-News, Sports	7
4-Weather, Spts.	4
Gateway Studio	2
Jack Paar	3
Movies	6
News, C'toons	10
11:30—3-Meet McGraw	7
4-Jack Paar	4
Movies	10
12:00—3-City Detective	7
12:45—5-Thought Today	5
Thought Today	10
1:00—2-Meditations	9
4-Inspiration	4

SOUND OF ARITHMETIC

AUSTIN, Tex. (UPI) — A fourth grade teacher, Mrs. Rebecca Warden, has devised a new method of teaching multiplication to her students.

She has set the multiplication table to music. The idea is that if the children miss a combination, the rhythm of the song will remind them of the correct answer.

To Visit England

PORTLAND, England (UPI) — The U. S. nuclear submarine Skate will pay a five-day informal visit to Portland starting Tuesday, the Navy announced Sunday.

The 268-foot sub, which surfaced at the North Pole a year ago, visited Portland harbor in March, 1958.

Bury Former Official

COPENHAGEN (UPI) — The late Prime Minister of Denmark, H. C. Hansen, was buried Sunday in a state funeral at the Copenhagen City Hall.

More than 1,800 mourners attended the funeral, including King Frederik IX and other members of the royal family, United Nations Secretary-General Dag Hammarskjold and prominent statesmen from Scandinavia and northern Europe.

The amethysts once were thought by the ancients to prevent drunkenness.

WIFE PRESERVERS



A stubborn patch of dirt on the floor can often be removed with fine steel wool moistened with a little turpentine.

Take Leave

HARWELL, England (UPI) — One thousand of the Harwell Atomic Energy Research establishment's 1,600 civil servants are going on a strike that's not a strike.

All 1,000 have applied for one day's leave on Tuesday.

The civil servants belong to the Institution of Professional Civil Servants, which by tradition does not strike against the government. But the 1,000 members here at Britain's main atomic research center have adopted the simultaneous-leave device as a protest against delays in meeting their request for more pay.

For almost 1,200 years after Christ, music was confined mainly to the church.

TIMES HAVE CHANGED

NEW YORK (UPI) — In the 1840's, a work week of 72 hours was customary in England and the United States, while 80 hours or more was usual in continental Europe, a 20th Century Fund report shows.

PENNY PINCHERS

NEW YORK (UPI) — Even the Federal Reserve Bank is pinching pennies to curb inflation. The New York Fed has announced that starting next Oct. 1 it will no longer wrap coins into neat rolls free for member banks, a service it has performed for 30 years.

Won't Accept

BERLIN (UPI) — Mayor Willy Brandt said Sunday West Berlin would not accept any experiments that endanger the city's freedom.

He said in an article written for the West Berlin newspaper Telegraf that the Soviet proposal to make West Berlin a free city was unacceptable.

"Berlin will remain free in the sense of what we understand by freedom. We will not be fooled by the Eastern use of similar words," Brandt said.

About four out of every 10 families in the United States use a household budget.

DON'T MISS
National Secretaries Association Int'l)
April Showers
DANCE
April 22nd
CINEMASCOPE
SUPER 40
2 MILES WEST OF SOMERSET

A Schine Theatre
STRAND
TODAY thru THUR!
WALT DISNEY'S
TOBY TYLER
or TEN WEEKS with a CIRCUS
TECHNICOLOR
OPEN 1:45 STARTS 2 P. M.
FEATURE 2:35-4:55-7:10-9:30

Science Shrinks Piles
New Way Without Surgery
Stops Itch—Relieves Pain

New York, N. Y. (Special) — For the first time science has found a new healing substance with the astonishing ability to shrink hemorrhoids, stop itching, and relieve pain — without surgery.

In case after case, while gently relieving pain, actual reduction (shrinkage) took place.

Most amazing of all—results were so thorough that sufferers made astonishing statements like "Piles have ceased to be a problem!"

The secret is a new healing substance (Bio-Dyne*)—discovery of a world-famous research institute.

This substance is now available in *suppository or ointment form* under the name *Preparation H.** At your druggist. Money back guarantee.

*Reg. U. S. Pat. Off.

EVERY DAY — WATCH
WSVA-TV
Channel 3
(on your cable Channel 6)
"CENTURY CLUB"
Keep tuned every day, every night. You may—
WIN $100.00
10 numbers will be called each day, worth a total of—
$1,000.00 A DAY
or
$6,000.00 A WEEK
You may win, so keep tuned to
WSVA-TV, CHANNEL 3
or
CHANNEL 6 ON YOUR CABLE
WSVA-TV is your station for weather, late news, market reports, and best shows from CBS, NBC and ABC.

Family Style Dinners
Served daily from 4 until 8 p. m.
Choice of Juice or Soup, Meat or Seafood, Potatoes and choice of 2 Vegetables, Salad, Rolls and Butter, Dessert, Coffee or Tea.
priced from 95c to $2.25
Special LUNCHEONS every day
STRATTON'S
CAFE and RESTAURANT
77 North Centre Street Phone PA 4-9722

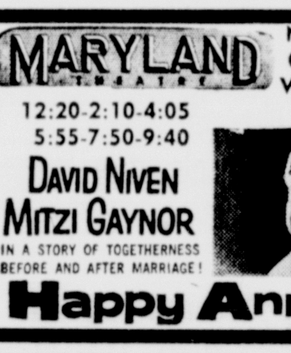
KEEPSAKE DIAMONDS
Guaranteed quality as low as $49.95
L. Bernstein
JEWELRY DEPT.

MARYLAND THEATRE
NOW
12:20-2:10-4:05
5:55-7:50-9:40
DAVID NIVEN
MITZI GAYNOR
IN A STORY OF TOGETHERNESS BEFORE AND AFTER MARRIAGE!
Happy Anniversary

CLEARANCE SALE!
1959 MODEL APPLIANCES AT SPECIAL LOW PRICES!
LIMITED QUANTITIES — COME IN NOW FOR BEST SELECTION, BIGGEST BARGAINS
WE'RE MAKING ROOM FOR BRAND NEW 1960 MODEL FRIGIDAIRES!
RANGES! 30 AND 40 INCH MODELS
REFRIGERATORS! MODELS FOR EVERY NEED, EVERY BUDGET
FREEZERS! CHEST AND UPRIGHT MODELS

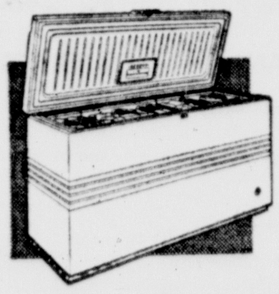


FRIGIDAIRE RANGES
30 AND 40 INCH MODELS! PORCELAIN FINISHES!
Single and double-oven models. Speed-heat surface units. Heat-minder surface units. Spatter-free broiling. Automatic cooking features. Many with storage drawers. Flush-end and flush-to-wall fit. Optional rotisseries. Clocks. Full-width lighting. Appliance outlets.
ALL PRICED FOR QUICK SALE
$10 DOWN DELIVERS



FRIGIDAIRE REFRIGERATORS
SOME REFRIGERATOR-FREEZER COMBINATION MODELS!
Single and double-door models. Automatic defrosting. Large frozen food storage space. Porcelain protection. Roll-to-you shelves. Big hydrators. Meat tenderers. Spacious storage space on door interiors.
MANY WITH "NO FROST EVER!" FEATURES
JUST $10 DOWN DELIVERS





FRIGIDAIRE FOOD FREEZERS
CHEST AND UPRIGHT MODELS! SIZES FOR EVERY FAMILY'S NEED!
Quick-freeze shelves. Slide-aside storage baskets. One piece, all steel cabinets with extra heavy insulation. Free food spoilage warranty. Frozen juice can storage. Safety-Seal doors. Adjustable cold-control. Bargain buys.
JUST $10 DOWN DELIVERS

USE OUR OWN EASY-PAY PLAN!

Our factory-trained experts are always ready to give you dependable service on every appliance purchased in our stores.



YOUR POTOMAC EDISON COMPANY STORES
Cumberland - Frostburg - Lonaconing - Hyndman
YOUR POTOMAC LIGHT & POWER COMPANY STORES
Keyser - Romney - Piedmont - Moorefield - Petersburg

Effective March 1st, 1960

LOCAL WANT AD RATES

CASH MINIMUM $1.05. CHARGE $1.50

No. of Days	15 Wds. or less	Each Word over 15, add:
1	$1.05	7c
2	$2.10	14c
3	$2.85	19c
4	$3.60	24c
7	$5.70	38c

In Memoriams, Cards of Thanks $3.00 for 10 lines or less 30c each line over 10

MAIL YOUR AD WITH REMITTANCE TO

Want Ads: Times-News Cumberland, Md.

DIAL PA 2-4600

2—Automotive

Acer Racer Karts '60 Volkswagen
SPORTS CAR MOTOR SALES
100 McMullen Highway PA 4-0520

Skilled Radiator Service
Schade's, Mech & Valley PA 2-0500

FERGUSON TRACTORS
FARM MACHINERY
Right's Garage, Balto Pike, PA 4-4170

GMC TRUCKS
Case Tractors & Machinery
New Holland
Farm Equipment
COMPLETE REPAIR SERVICE FOR ALL MAKES
After We Sell — We Serve!
COLLINS G M C. Truck Co.
RT 40 EAST PHONE PA 2-3922

58 FORD Custom "300" 4 dr., like new $1595.
YORK PLACE PA 4-6717.

SPOERL'S
USED CAR LOT
845 N. Mechanic PA 2-2415

Glen-Roy Olds
OLDSMOBILE SALES & SERVICE
Specialists in Body Repairs
161-163 Bedford St. PA 2-7676

$259 DOWN FIAT $31.85 PER MO.
Up to 50 miles per gallon
GULICK'S
AUTHORIZED FACTORY DEALER
S. CENTRE AT WMS PA 2-3650

1946 FORD 1½ Ton Stake. 1952 Ford 1½ Ton Stake. Both good condition. Dial EX 5-5282.

JACK'S
Guaranteed Used Cars
JACK GUARANTEES:
1—*You will save $200 to $500*
2—*Every car sold with a written guarantee.*
3—*You can compare our price and our quality and see what you're saving before you buy or trade.*

Today's Special
59 FIAT 2-DR. "600"
1-Owner. Retail Book Price $1080. Wholesale Book Price $875.
Yours for only $850
1116 Va. Ave., PA 2-0253, 9 to 9

57 Mercury Mont. PS, PB, AT, R & H, 21,000 miles, A-1 $1695
57 DeSoto 4 dr. sed. AT, R & H $1495

COLLINS STUDEBAKER
Home of the
"LARK"
by Studebaker
75 Henderson Ave. PA 4-1542
Open Evenings 'til 9

1958 PONTIAC
STARCHIEF CATALINA
4-DOOR HARDTOP
Radio, Heater, Hydramatic. Power Steering, Power Brakes, 2-Tone Blue & White finish. Beautiful Upholstery. Practically New Tires with 2 Extra Winter Treads. Many other accessories. Car in excellent condition with Low Mileage.
This is my personal car. Priced below book value!
DAVID SIGEL
11 S. LIBERTY STREET
PA 4-7610. Evenings PA 2-3020

1957 MERCURY 4-door Monterey Hardtop, 2 tone, push button, radio, heater, whitewall tires. Very nice. Sacrifice $1375. PA 4-1921.

1956 PONTIAC 2-DR. SED.
A-1 condition. GR 8-4127

58 CHEVROLET "210" 4-Dr. Dlx. Radio, Heater, Powerglide. $850. 2-Tone. 734 N. Mechanic.

THIS WEEK'S SPECIAL
1959 DODGE 4-DOOR
Automatic Transmission, Radio and Heater. Beautiful 2-Tone Paint. Priced Below NADA Book!
THIS WEEK ONLY
$2195

59 Dodge 4-Dr. Sedan. Loaded.
59 DeSoto 2-Dr Hardtop Loaded
58 Chevrolet 2-Dr. Impala H'top
57 Dodge 4-Dr Hardtop
57 Dodge 2-Dr Hardtop
57 Dodge 2-Dr. Sedan
57 Chev. 2-Dr. Clb Sedan
56 Plymouth 4-Dr. Sedan
56 Ford 2-Dr. Straight Stick
56 Chev. 4-Dr. Sedan
55 Buick 2-Dr Sedan
55 Dodge 2-Dr. Hardtop
55 Ford 4-Dr. Sedan
54 Plymouth 4-Dr. Sedan
54 Dodge 2-Dr. V-8 S. Wagon
53 Plymouth 2-Dr. Sedan
53 Ford 2-Dr. Sedan
53 Dodge 4-Dr. Sedan
51 Dodge 4-Dr Sedan
51 Dodge ¾ Ton Truck
50 Ford 2-Dr. Sedan
50 Plymouth 2-Dr. Sedan

No Down Payment
Years To Pay!
Woody Gurley's Inc.
USED CAR LOT
Open weekday eves til 9
212 Greene St. PA 2-0202

2—Automotive

WHY BUY IN THE DARK?
When there is something special for you at
CUMBERLAND LINCOLN - MERCURY
ALL CARS ARE LABELED and PRICED!

59 Plymouth 2-Dr. Sedan ..$1845
58 Mercury Station Wagon $2195
57 Mercury Monterey HT .. $1595
57 Plymouth 4-Dr. Sedan .. $1195
57 Ford Panel, new engine $ 995
56 Ford Convertible $1095
54 Chev. Bel Air 2-Dr. Nice $ 595
54 Mercury Hardtop ..... $ 590
54 Mercury 4-Dr. Sedan ... $ 575
52 Ford Station Wagon .... $ 445
52 Nash Rambler Conv. .... $ 350

CUMBERLAND LINCOLN - MERCURY
PA 4-0460
828 N. Mechanic St.

2 MECHANIC Specials—Wrecked 1958 Hillman Minx sedan $395 and 1957 Ford "500" Hardtop $600. Reeves Motor Co., Call Westernport FL 9-9061.

1955 PONTIAC "8" Custom Catalina 2-Door Hardtop. Radio, Heater, Automatic Transmission, Green and white. Repossession! Can arrange financing with satisfactory down payment. Phone Mr. Cunningham PA 2-3533, 9 to 5, RE 8-9104 6 to 8 p. m.

BIG DISCOUNTS
ON
CASH DEALS
Nobody, but nobody will sell you a better car for less than at Thrifty Auto Sales.
SPECIALS
59 CHEV. WAG. $2295
Parkwood 6-cyl. 4-Dr., R, H, SS Like new, new ww tires
58 Pont. H.T. $1795
2-Dr. R&H, AT, WW.
55 Chevrolet V8 $795
"210" 4-Dr. R, H, AT

Many More
57 Buick Spec. 4-dr., RH, AT, PS.
56 Merc. Mont. 4-dr., RH, PS, PB
56 Plymouth Savoy 4 dr., R, H, AT, low mileage, Bronze and Cream
56 Plym. 4-dr. Savoy, R, H, AT, like new
55 Ford Custom 4-dr., RH, AT
55 Ford Cust. 2 dr., R, H, AT
54 Chev. 2-dr., RH, AT, Blue
54 Ford Vict. R, H, AT, sweet
56 Ford 9-pass. Wag., RH, AT, Sweet
56 Chev. Bel. 2-dr. 6, RH, AT.
56 Ford HT, RH, AT, black beauty
56 Merc. Montcl. HT, RH, PS, PB
55 Buick Spec. 4-dr., RH, AT.
55 Chev. Bel. "6" 4-dr., RH, AT.
54 Chev. "210" 2-dr., RH, AT, Grey
53 Dodge Cor. V8, RH, SS.
53 Ford "6" 4-dr. R, H, OD
53 Ford Cust. V8 4-dr. R & H

See Bob Gulick, Stoner Zembower or Bud Parker!
Thrifty Auto Sales, Inc.
305 S. Centre St.
CUMBERLAND, MD. PA 2-1771

722 GREENE ST.
TELEPHONE PA 2-8150

59 Cad. 4-dr HT. Loaded
59 Chev Conv. Loaded
58 Pont. S Chief HT RH Hyd
58 T-Bird. Air conditioned
58 Ford 4 dr. RH, FM.
57 Buick 2-dr. RH, Dyn.
57 Ford Hardtop RH, FM
57 Ford F-500 4-dr. Loaded
57 Plym. 2-dr. RH, AT
57 Olds Hardtop PS, PB, AT
57 Ford Ctry. Sq. 9-Pass.
57 Merc. 4-dr. SS, RH
56 Ford Convertible, loaded
56 Cadillac Conv., loaded
56 Chev. 4 dr. V-8 S/S
55 Chev. BA 4-dr. RH
55 Merc. H'top, RH, MM
55 Ford Hardtop RH, FM
55 Pont. Wagon, RH, Hyd.
54 Olds 4-dr RH, Hyd.
54 Pont. 4-dr., RH
54 Chev. Sdn. RH, S/S
53 Chev. 2 dr., RH
53 Ford 2 dr. RH
53 Dodge Sdn. RH
53 Olds. 4 dr. RH, Hyd.
53 Buick Spl. 4-dr. RH S/S
52 Pont. S. Wagon, RH
52 Nash 4-dr., RH
52 Ford Sedan, R&H
51 Chev. Sedan, R&H, PG
51 Lincoln 4 dr. Nice!
49 Chev 4 dr., R H
49 Buick Sedan, RH, S/S

PICKUPS
59 Chev. El Camino, RH
56 Ford Sed. Del., R, H, AT

Red's Used Cars
RENAULT & PEUGEOT
1958 Dauphine 4-Dr. $1195
1958 Ford Consul 4-Dr. $1095
1958 Metropolitan Hardtop $1095
WE NOW HAVE 1960 PEUGEOTS
M-G-K Motor Co
221 Glenn St. PA 2-2300

58 OLDS "88" HARDTOP
Radio, Heater, Hydramatic
NELSON AUTO SALES
Potomac St., Ridgeley, RE 8-9290

TODAY'S SPECIALS
1959 DODGE
2 Door Hardtop
Lovely 2 tone blue and white, loaded with extras. 90 Day Warranty. Can be purchased with No Down Payment, subject to Credit. Save Hundreds of Dollars
USED CAR SUPERMARKET
Greene at Allegany PA 4-4730 9:30 to 9

2—Automotive

McINTYRE
Western Md.'s Largest Dealer
Trade with the Best for Less

59 Chevrolet 4-Dr. Impala
59 Chevrolet El
59 Fiat-500 Sunroof
58 Plymouth Belvedere Spt. Cpe.
58 Chev. Impala Convertible
58 Chevrolet BelAir 4 door
57 Chev. Bel Air Sport Coupe
57 Chevrolet Bel Air Conv.
57 Chevrolet Bel Air 2-Dr.
57 Plymouth Belvedere 4 door
56 Ford 4-Dr. Customline
56 Pont. 4-Dr. Star Cf. Spt. Sdn.
56 Chevrolet 210, 4-Dr. Wagon
56 Chevrolet 210, 2-Dr. Wagon
55 Pontiac 4-Dr. Chieftain
55 Chevrolet 4-Dr. 210
55 Ford 4-Dr. Wagon
55 Ford 4-Dr. Fairlane
55 Chevrolet 210, 2-Dr. Wagon
55 Buick Super Hardtop
55 Chrysler 4 door Sedan
55 Olds "88" Super HT, 4-Dr.
53 Pontiac 2-Dr.
53 Chevrolet 4 door Sedan
51 Chevrolet 2 door Sedan
57 Chevrolet ½-ton panel
58 Chevrolet 1-ton stake

McIntyre Chev. Inc.
219 N. Mechanic St. PA 4-4400

CHRYSLER
59 FORD
4 DOOR
We have in stock this 4 door sedan with 6 cylinder engine and standard transmission. This is Ford's economical car and it shows the excellent care the former local one owner gave this beauty. It has an all white finish and the interior is a spotless 2 tone of blue nylon and vinyl. The equipment includes radio, heater, defroster, signal lights, side mirror, foam rubber seats, backup lights, good tires with winter tread on rear. You will have to see and drive this wonderful car to know the value you are getting at
$1795

60 Hillman Convertible $1995
59 Jaguar 4 dr. sedan $4295
59 Fiat "600" ..... $ 995
58 Triumph Roadster $1795
57 DeSoto 4-dr. HT. $1695
57 Chev. 4-dr. HT Bel $1695
57 Ford F'lane 2-dr. HT. .. $1595
57 Merc. 2-dr. Hardtp $1595
57 Chev. Bel. Air V-8 Black $1495
57 Ford 2-dr., Grey $1195
56 Ford 2 dr. V8 SS. $1095
56 Buick 2 dr. Hardtop $1095
56 Chev. 4-dr. Wagon $1295
56 Chrys. Convertible $1495
56 DeSoto 4-dr. V8 ..... $ 995
56 Ford Conv. V-8 ..... $1095
53 Chev. 2-dr. Bel Air H'top $1295
56 Buick 4-dr. HT. $1395
55 Plym. Belvd Clb Cpe ... $ 795
55 Windsor 4 door ..... $ 895
55 Chev. 4-dr. Belaire ..... $ 895
55 Plymouth 2-dr. Sed. .... $ 795
54 Chev. 2-dr. Blue ..... $ 495
53 Dodge ..... $ 395
53 Plymouth 2-dr. HT. .... $ 495
52 Plymouth Wagon ..... $ 395
51 Buick 2-dr. hardtop .... $ 245

PA 4-3840 or
OV 9-9292 Frostburg
Potomac Motors
Open Evenings 6:30 to 8:30
LOT and GARAGE
Cor. S. George and Harrison Sts.
VALIANT
PLYMOUTH

Wholesale or No Sale

57 Chev. S. Wag. Solid Green Straight Shift, A beauty $1495
57 Ford Wagon, 4-dr $1395
57 Merc. HT, AT, Cr'mpuff $1395
57 Plym. V-8, AT, 4-dr. ... $1195
57 Chev. 2-dr. AT $1295
56 Buick RM 4-dr. HT. A real buy. Travel in comfort $1195
56 Chev. 4-dr. HT. Straight Shift, OD, Black & Cream $1295
56 Ford Wagon $1195
56 Chev., Real Sharp $895
56 Plym. Wagon, nice $995
56 Ford 2-door, AT $995
55 Ford 2-dr. SS. 4 new tires $595
55 Pont 2-dr. HT, 2-tone, Sharp $995
55 Pontiac HT, sharp $695
55 Plymouth Wagon $795
55 Packard 4-dr. AT $595
55 Stude. V8 AT, cream puff $795
54 Chev. 2-dr. SS, Very economical $595
53 Chev 2-dr. PG, drive and buy $395
53 Ford 2-dr. SS, clean and sturdy $295

HAROLD'S USED CARS
DINGLE HILL, RT 220
PA 2-3680 — PA 4-0670

EASY TERMS
PER MONTH

54 PONT. H'TOP $38
2-Dr. RH, AT, 1-Owner, Sharp!
53 DODGE 4-DR. $28
V-8, Radio, Heater, Clean!
53 DeSOTO 4-DR. $28
V-8, Radio, Heater, Tip-Top!
53 PLYM. 4-DR. $24
Radio, Heater, Overdrive, A-1.
53 DeSOTO 4-DR. $24
Powermaster "6", RH, Excellent!
53 CHRYS. 4-DR. $24
Windsor "6", RH, Very Nice!
51 PLYM. 4-DR. $15
Cranbrook, RH, Extra Clean!
50 PLYM. 4-DR. $10
Cranbrook. Cheap Transportation.

1960 Tags, Tax and Title Included in above Payments
S & S MOTORS
219 S. Mechanic PA 4-7300
PLYMOUTH - VALIANT

1950 FORD V8 4-door, Overdrive, radio, 4 WW tires, fender skirts, $150. Phone HO 3-2809.

2—Automotive

BUY NOW
BEAT
Spring Prices!
LARGEST SELECTION IN THE AREA

57 Ford Cust. "300" 2-dr. AT $1195
56 Olds "88" HT Cpe. AT .. $995
55 Chev. BA "8" HT Cpe. AT $895
55 Chev. "6" 4-dr. Wag. SS $895
55 Ford 2-dr. Ranch Wg. OD $895
55 Dodge Royal HT Spe. SS. $795
55 Plym. Savoy 4-dr. AT .. $695
55 Merc. Montclair HT. AT $895
55 Pont. St. Chief. Conv. AT $995
55 Pont. Chief. 4-dr. AT .. $595
54 Chev. BA H'top, AT .. $595
54 Chev. Convertible AT .. $645
54 Dodge Royal 4-dr. AT .. $595
54 Ford 9-Pass. Wag. SS. $695
54 Ford 9-Pass. Wag. AT .. $395
54 Rambler 4-dr. SS. $495
54 Plym. Savoy 4-dr. AT .. $495
54 Plym. 2-dr. Wagon SS. $595
53 Chev. Convertible $395
53 Chev. 4-dr. Wagon, SS. .. $545
53 Chev. BA H'top, AT .. $495
53 Chev. "210" 4-dr. SS .. $345
53 Ford "6" 2-dr. SS $345
53 Ford "8" Cust. 4-dr. SS $395
53 Olds "88" 2-dr. AT $495
53 Plym. Sub. 2-dr. Wag. SS. $395
52 Cad. H'top Cpe. AT .. $695
52 Chev. 2-dr. Sedan SS .. $295
52 Dodge H'top Cpe. AT .. 295
52 Merc. H'top Cpe. AT .. $345
52 Rambler Convertible .. $295
52 Willys 2-dr. SS, OD $245
51 Chev. 2-dr. Sedan AT $245
51 Chev. 4-dr. Wag. AT .. $345
51 Chev. H'top Cpe. AT .. $295
51 Chev. 4-dr. Sedan AT .. $195
51 Ford Dlx. 2-dr. SS $195
51 Dodge M'brook 4-dr. .. $195
51 Rambler Wagon SS ... $245
51 Buick H'top AT $195
51 Buick 4-dr. AT $245
50 Olds '88" 4-dr. AT $145
49 Cadillac 4-dr. AT $175
49 Ford 2-dr. SS, OD $125
49 Merc. 4-dr. SS $125
47 Stude. 4-dr. SS $95

TRUCKS

56 Ford Sedan Delivery
55 Chev. 1-Ton Pickup
54 Chev. ½ T. Pickup
54 Ford F-100 ½-Ton Panel
54 Ford 1-Ton Van Body
53 Chev. Sedan Delivery
53 Ford ½ T. Pickup
53 Ford ½ Ton Stake
53 Int. 1½-Ton Flat Bed
53 Dodge ½-Ton Panel
53 Ford 1½ Ton Dump
52 Chev. 1½-Ton Flat Bed
52 Dodge 1½ T. Flat Bed
52 Int. 1-Ton, Dual Wheels
50 Chev. Sedan Delivery
50 Chev. Walk-in
48 Chev. Walk-in
48 Chev. 1½ T. Dump
47 Chev. ½-Ton Pickup
47 Ford ½ T. Pickup
47 Stude. 1½-Ton Cab & Chassis
41 Ford ½ T. Pickup
41 Chev. Tow Truck

Triple Lakes Auto Mart
No Down Payment Plan
With Approved Credit
220 Past Cresaptown PA 4-4651

See "BILL"
For A Real Deal
57 PLYMOUTH $1395
Belvedere H'top V8, RH, AT
56 BUICK $1295
Century Hardtop. All Power.
56 PONTIAC $1095
4-Dr. S. Wagon, RH. AT.
56 FORD $1195
Victoria H'top, RH. AT.
56 STUDE. $845
Hawk Club Coupe "6", RH.
56 FORD $995
4-Dr. V8, AT, 2-Tone.
55 CHEV. $995
4-Dr. V8, RH. AT.
55 PONTIAC $895
4-Dr. All Power, AT.
55 CHEV. $895
2-Dr. "6", Straight Shift.

59 CADILLAC $4800
"62" Coupe. All Power
7000 mi. Like new!

54 FORD $595
4-Dr. "6", RH, Straight Shift.
54 FORD $595
2-Dr. "6", RH, 2-Tone.
53 CHEV. $595
Red Convertible, RH, AT, Sharp!
53 CHEV. $445
4-Dr. Sedan, RH, AT.
52 BUICK $345
Special H'top, RH, AT.
51 OLDS $295
H'top, RH, AT, Extra Nice!
Bill's Used Cars
See Bill for a Real Deal!
443 N. Mechanic (9 to 9) PA 4-0218

TRUE OR FALSE?
New Rambler Payments are $13 less than 3 year old used cars.

	Price	Down P'm't.	Mo. Pym'ts.
57 Gas hog H.T.	$1595	$ 600	$64.74
60 Ramb. Am.	$2035	$ 600	$51.00
60 Ramb. Am. 4-dr.	$2177	$ 600	$55.26
60 Ramb. Am. S.W.	$2341	$ 700	$57.86
60 Met. Ramb.	$1869	$ 500	$48.76
59 Met. Ramb.	$1595	$ 400	$42.26
60 Ramb. Cust. sdn.	$3019	$1000	$71.51
60 Ramb. Emb. 4-dr.	$3497	$1300	$74.76
60 Jeep S.Wag. 4 WD	$3099	$1000	$71.00
60 Jeep pk-up 4 WD	$2730	$ 900	$65.66
56 Plym. Sta. Wag.	$1295	$ 450	$42.00
54 Ramb. Am. 2-dr.	$ 595	$ 100	$25.00
51 Univ. Jeep 4 WD	$ 895	No	$42.00
51 Jeep Panel	$ 295	No	$15.00

INSURANCE INCLUDED IN ABOVE PAYMENTS

PENN-MAR MOTORS
Rambler-Jeep
Sales & Service
LaVale (Open Eves) PA 2-6340

ST. CLOUD MOTORS
56 Buick 2 Dr. H. Dyh.
56 Plym. 4 Dr. R. H. P.F.
55 Buick 4 Dr. R. H. Dyn.
54 Olds 2 Dr. H.T. RH. Hyd
FROSTBURG, MD. OV 9-9441

2—Automotive

HARE'S
WEEK-END SPECIAL
Baby Cadillac of the Foreign Car Field!
1959 BORGWARD 2-dr
Equipped with 4-Cyl. Motor 4-Speed Transmission, Radio, Heater, Defrosters and Whitewall Tires. This Automobile is painted an off-shade of White, trimmed with Genuine Red & White Leather Interior. A true 1-Owner. Like New. Driven only 13,000 Actual miles.
Priced $900 off New Price
OUR PRICE $1850

TRUCKS
55 Chev. ¾ T. Pkp. $890
54 Ford 1 T. Factory Van $850
52 Dodge ¾ T. Stake $495
51 Chev. ¾ T. 4-Speed Pkp. $495
50 Chev. ¾ T. Pickup $395
41 GMC ¾ T. Pickup $295
53 Willys ½ T. Panel $595
52 Willys Station Wagon ... $495

Gigantic Sale!
WITH NO DOWN PAYM'T
Beat Spring Prices!
24-MONTHS TO PAY

	Mo. Paym't
56 Chevrolet 2-Dr.	$50
56 Ford 2-Dr.	$50
55 Ford F'lane	$50
55 Chev. 2-Dr.	$50
55 Ford 2-Dr.	$46
55 Plymouth 2-Dr.	$42
54 Mercury 2-Dr.	$34
54 Dodge 4-Dr.	$34
54 Chevrolet 4-Dr.	$34
54 Ford Wagon	$34
54 Plymouth Wagon	$30
53 Willys Panel	$30
52 Willys Wagon	$30
53 Mercury HT	$30
52 Chevrolet Wagon	$25
51 Chev. ½-Ton Pickup	$25
53 Dodge 4-Dr.	$20
53 Pont. 4-Dr.	$20
53 Nash 4-Dr.	$20
51 Buick HT	$20
51 Ford 2-Dr.	$15
50 Pontiac HT	$ 8
50 Studebaker	$ 8

NO DEALERS PLEASE!
Many More to Choose From
CUMBERLAND'S FINEST
Hare Motor Sales
Wms. at Orchard Dial PA 2-4664

Red's Used Cars
14 WINEOW ST.

59 PONTIAC STATION WAGON 4-Door, 9-Passenger. Radio, Heater, Defroster, Power Steering, Power Brakes, Automatic. Red and White Interior. A Beauty!
58 RAMBLER REBEL CUSTOM 4-Door Sedan, V-8, Overdrive, Power Steering, Power Brakes, Radio, Heater, Defroster, 2-Tone Finish. Very Nice!

TRUCKS
59 FORD ¾ T. V-8 PICKUP 4-Speed Transmission. A-1 condition!
58 FORD ½ T. "6" PICKUP 3-Speed Transmission. Very good!
57 FORD SEDAN DELIVERY V-8, Straight Shift. Nice!
55 FORD ½ T. V-8 PICKUP Good Tires. Extra Clean!
53 DODGE ½ T. PICKUP Covered Bed. New Paint.
52 CHEV. ¾ T. PICKUP 22,000 Actual Miles. Like New!
46 FORD ½ T. PICKUP Runs and looks like a '56.
Opp A&P PA 4-7111

53 Ford 8 Cust. 2-Dr. $395
AT. New Rubber. Nice!
BABB MOTOR SALES
824 N. Mechanic Dial PA 2-7290

58 FORD Custom Deluxe V-8 2-dr.
57 CHEV. BelAir V-8 4-dr., Equipped
55 CHEV. BelAir V-8 4 door
AHLBURN'S, Hyndman, Pa., VI 2-3312

58 Pontiac Catalina
2-Dr. Hardtop. Hyd. Low Mileage Local 1-Owner. Beautiful Green and White.
THOMPSON BUICK
429 N. Mechanic St. PA 2-1424

51 Cad. Cpe. de V. — $595
Smith's Triangle
22 S. Centre PA 4-6464, PA 4-6466

1954 BUICK Special 4-door, automatic transmission, excellent condition. Privately owned. Sacrifice $450. PA 4-2237.

SPECIALS
54 Buick HT, new paint, tires, R. H. Power, A-1 condition $695
46 Ford 1½ T. Stake, R.H., new paint $325
McFARLAND AUTO
503 Pine Ave. PA 4-1216 PA 4-7086

1958 CHEVROLET Belair Sedan V-8, Radio, heater, automatic transmission, new tires. Privately owned. Excellent condition. Can be financed. PA 2-6591, 4 to 8 P. M. No trade in.

4—Auto Glass

GLASS INSTALLED
(WHILE YOU WAIT)
BEERMAN AUTO PARTS
519-521 N. Mechanic PA 4-0250

5—Auto Repairs, Service

FACTORY Rebuilt Generators, $12.00 exchange, most cars. Installed $13.50. PRESS AUTO MART, RT 28, RE 8-9616

BRAKES RELINED 16.75 Bonded shoes. Ford, Plym., Chev., Pont., small Buicks, Olds. MOTOR TUNE-UP 4.95 8 cylinder 6.95. Parts extra.
RAUPACH'S GARAGE
N. Mechanic & Bow Sts. PA 2-2100

PAINT — FRONT END — BODY
McFARLAND AUTO SHOP
503 PINE AVE. PA 4-1216

Auto Electric & Carburetor
NEW SERVICE DEPARTMENT
507 Henderson Ave. PA 4-1113

7—Business Opportunities

GROCERY—with Beer and Wine License. Also Apartment. Rent Reasonable. Apply: 701 Maryland Ave.

FOR SALE Fully equipped restaurant with soda fountain. Can be purchased for $500 down payment, balance over 36 months. For further details write Box 480-A c/o Times-News.

FOR SALE — corner store and apartment, good location, long established. Owners retiring. Write: Hamills Store, Oakland, Md.

8—Coal For Sale

BERLIN Big Vein Coal & P-size, Stoker oil treated. All varieties. Clites Coal Co., PA 2-5070.

BERLIN COAL PA 2-5353
Beaverdale Pea & Other Stoker Coal

COAL, Fireplace Fire Wood for Sale. Stone Work Wanted. Dial CO 4-4481, 8 to 8 P. M.

8—Coal For Sale

COAL TRUCKERS
Low Ash
SMOKELESS COAL
All Sizes
THE MASTELLER COAL CO.
Hampshire, W. Va.
At the foot of Backbone Mountain—one mile off Rt. 135 at Bloomington, Md. Phone: Piedmont EL 5-7311 for low prices.

GOOD BURNING COAL
CLEAN, LUMPY PEA STOKER
R. KIRCHNER DIAL PA 4-0217

Berlin Big Vein Coal
$9 TON CHARLES LEYDIG PA 2-2717

SOMERSET COUNTY COAL. BEST LUMPY BIG VEIN $7 TON. GEO. LEYDIG, PA 4-9790.

GOOD lumpy Coal, stoker and nut. Dozing, back filling, top soil and fill dirt. Ohler's. PA 2-2758.

SOMERSET COAL
CLEAN 80% LUMP PEA STOKER
A. LEPLEY 'A 2-0894

Coal-Coal-Coal
W & W COAL
SCREENING PLANT
LARGE STOCK PILE
2 Grades Run-of-Mine
Pea-Stoker and Nut
No Waiting
Loading 7 a.m. to 12 midnight
Saturdays 7 a.m. to 2 p.m.
Route 135 or Dial FL 9-4121
Westernport, Md.

For Truck Repairs
See W & W Welding
McCoole

9—Electrical Work, Fixtures

ELECTRIC WORK
FREE ESTIMATES ON WIRING
Sterling Electric Co., Inc.
100 N. CENTRE ST PA 2-4800

ELECTRIC WORK
Motor Repairing, Wiring and Fixtures
QUEEN CITY ELECTRIC CO.
Westinghouse Apparatus Agents
158-160 Frederick St. Phone PA 2-1131

10-Financing Money to Loan

AUTO LOANS IN 5 MINUTES
National Loan, 201 S. George
DIAL PA 4-6622

Finance Plumbing & Heating
— McKAIG'S —

LOANS in a HURRY!
ON ARTICLES OF VALUE
Also Unredeemed Values
MORTON LOAN COMPANY
33 Baltimore Street

LOANS
ON YOUR SIGNATURE ONLY
UP TO $1500
FAMILY FINANCE CORPORATION
40 North Mechanic Street
Phone PA 4-3600

12—Apartments

FURNISHED kitchen, living room with hide-a-bed frame. Private bath, private entrance. Heated. $50. PA 2-1815.

13—Furnished Apartments

SMITH Apt., 725 Kelly Blvd., Clean and comfortable, laundry facilities. Rent reasonable. PA 2-8100, PA 4-2498.

3 ROOMS, private bath, automatic heat, porch, laundry privileges. 406 Park St.

2 LARGE rooms, first floor, nicely furnished. Laundry facilities. Adults. Reference. Apply 10 Altamont Terrace, PA 2-6761.

ALL PRIVATE—2nd Floor. Desirable 3-Rooms, Bath, Porch, Automatic Heat. Adults. 947 Bedford St.

SECOND floor private home, private bath, large closet; utilities furnished. Adults. References. 206 Oak St.

WASHINGTON Street — Bedroom Kitchen, Private Bath and Entrance. All utilities and laundry facilities. Dial PA 2-0393.

3 ROOMS, first floor. Utilities. Private bath entrance. Porch. Laundry facilities. PA 2-2489, 443 Columbia St.

2 ROOMS, THIRD FLOOR. ADULTS. 313 CAROLINE ST. PA 4-6023.

LAVALE, 3rd Floor, 5-Rooms and Bath. Private. Dial PA 2-7160, 345 National Highway.

14—Unfur. Apartments

THREE large comfortable rooms, hallway, private entrance, private bath. Second floor. Reasonable. 144 Independence St.

322 VA. AVE. First floor, Private, 6-Rooms, Bath $35 month. Glenn Watson, PA 2-4040.

MODERN 3 ROOM APARTMENT. ADULTS. APPLY 355 BEDFORD ST.

3 ROOMS, bath, heated. 3 Blocks from Court House, first floor. Reasonable. 314 Washington St. PA 2-7195.

MODERN 3-rooms, third floor, 601 Washington St. $50 month. Dial PA 4-1650—Evenings 2-5525.

3 LARGE ROOMS, private bath, porch, heat and electric furnished, 319 N. Centre St. PA 4-6422.

3-ROOMS and Bath. Private entrance. Laundry facilities. All utilities furnished. Washington St. Dial PA 4-7193.

TWO APARTMENTS. OWNER FURNISHES HEAT & WATER. DIAL OV 9-9711, FROSTBURG.

15—Furnished Rooms

FURNISHED ROOMS, centrally located. Men only. Completely private. By week or month. PA 4-9211.

2 FURNISHED housekeeping rooms, first floor. Warm, clean. Also nice bedroom. 150 N. Mechanic. PA 2-1864.

18—Houses For Rent

6 ROOM HOUSE, front and back porch, basement, gas furnace. South End. PA 2-7437.

6 ROOMS, bath, large clean basement, coal or gas heat. Porches. Yard. 140 Independence St.

6 ROOMS, BATH. 30 HOWARD ST. $35 MONTH. PA 4-2303.

5-ROOM Brick, half Double House. Bath. Basement. Stoker. $40 month. Phone Bedford Valley 825.

19—Wanted to Rent

WANTED — 6 room house or apartment in good neighborhood. Call PA 4-4523 after 7 P. M.

WANTED — Three bedroom house or apartment, automatic heat. West Side or LaVale, near school. PA 4-4261.

20—For Sale Miscellaneous

S A L E
USED WASHERS
$20 UP
WHITACRE'S
35 N. Mechanic St. PA 2-2790

DACHSHUND PUPPIES
Registered *Dial PA 4-5818*

PIONEER & POULAN
Power Saws
Sales & Service
Davis Garage Flintstone
GR 8-4344

TINY TOY PUPPIES
Toy Manchesters & Chihuahuas
Little Beauties. PA 2-6147

20—For Sale Miscellaneous

1960 Fishing Licenses
Available Now
STORER BROS.
Va. Ave. & 2nd St. Open Eves

NEW Dual Tire Chains. 7:50 and 8:25, $15 set; 9:00x20, $16 set. 7:50x16 Heavy Duty Single. 7:50x20 Single, $13 set. New large Heavy Duty Truck and Bus Heaters, $10. Steel Parts Cabinets, $4 each. Heavy Duty Grease Guns, $4 each. Dial PA 2-4588.

Gas Range—30" electric range
2 Automatic washers
2 Complete dining room suites
Crosley electric refrigerator
Sofa-bed
NEW 9×12 LINOLEUMS
$6.95 Each!
Bennett Transfer & Storage
Franklin St. PA 2-6770

Homelite Chain Saws
ELLERSLIE EQUIPMENT PA 2-9713

Farmall A Tractor w/cult. $325
2 Farmall BN Tractors $490 & $500
H. G. Bender, Ph. ME 4-3271-Meyersdale

SAVE 20% ON
Bottled Gas
BENNETT'S PA 2-7900

ELECTROLUX, AIRWAY & HOOVER Replacement Parts. Hoses, Switches, Bags, Cords & Filters. Paper Bags. All Makes & Models. We Deliver!
DIAL PA 4-4610

NAME BRAND MERCHANDISE
Up to 50% Discount
Drive Out See For Yourself
ROWZEE'S FACTORY OUTLET
1st Bldg. on Right After Crossing Koon Dam Spillway, open 10 am to 9 pm

USED MOTOROLA TV
Like New! Very Reasonable!
Maytag, Whirlpool & Bendix automatic washers, as low as $25
Use Your 1st National Charge Account!
HARTMAN'S
Appliance & General Store
LaVale, Md. 8 to 8 PA 2-6210

HAPPY HILLS FARMS MILK
90c Per Gallon
Plus Jug Deposit
At Your Local Grocers

10 SETS chrome tables and chairs; 24 foot bar with stools; 12 foot lunch counter with stools; 2 ton air conditioner; 4 Space heaters; blower type ceiling gas furnace; 3 compartment stainless steel sink; bath tub. PA 4-9211.

BIRD SEED
Parakeet feed and treat.
Wild bird seed 14c lb.
Small and large sunflower seed.
Large yellow millet.
Liberty Hardware Co.
51 N. Liberty St. PA 2-7140

BABY PARAKEETS $2.00
117 Wempe Dr. after 4 or Saturday

RUBBER STAMPS promptly made in our own shop. Federal Printing Co., 300 Columbia St.

Orthopedic Mattresses
Brand new, only $39.95
Your mattress rebuilt only $29.95
Cumberland Mattress Factory
514 Necessity St. PA 2-1105

Pet Shop Tropical Fish
Birds & Supplies
41 Blocker St., Ridgeley Dial RE 8-9119

1956 GREAT LAKES house trailer complete with automatic washer, large refrigerator, and stove. 10' x 18' aluminum awning. Call Grantsville TWinoaks 5-5131, 7:30 a. m. to 4:30 p. m.

Place your order Now for Spring Delivery and receive February Discounts
TRI-STATE MEMORIAL CO.
LARGEST SELECTION IN AREA
Monuments & Markers
Cresapt'n PA 4-1540 Piedmont EL 5-7691

STUDIO Couches, Restonic Mattresses at Factory prices. People's Furniture Store, Reinhart's, 17 Baltimore St.

ZENITH TV. Norge Appliances. Sales and Service. Bank terms. M. J. Sirna, Ridgeley, W. Va. RE 8-9610.

McCulloch Chain Saws
SALES & SERVICE N

Effective March 1st, 1960

LOCAL WANT AD RATES

CASH MINIMUM $1.05; CHARGE $1.50

No. of Days	15 Wds. or less	Each Word over 15, add:
1	$1.05	7c
2	$2.10	14c
3	$2.85	19c
4	$3.60	24c
7	$5.70	38c

In Memoriams, Cards of Thanks
$3.00 for 10 lines or less
30c each line over 10

MAIL YOUR AD WITH REMITTANCE TO
Want Ads: Times-News
Cumberland, Md.

DIAL PA 2-4600

2—Automotive

Acer Racer Karts — '60 Volkswagen
SPORTS CAR MOTOR SALES
100 McMullen Highway — PA 4-0020

Skilled Radiator Service
Schade's, Mech & Valley PA 2-0500

FERGUSON TRACTORS
FARM MACHINERY
Right's Garage, Balto. Pike, PA 4-4170

GMC TRUCKS
Case Tractors & Machinery
New Holland
Farm Equipment
COMPLETE REPAIR SERVICE FOR ALL MAKES
After We Sell — We Serve!
COLLINS G M C. Truck Co.
R1 40 EAST — PHONE PA 2-3922

'58 FORD Custom "300" 4 dr., like new $1595.
YORK PLACE — PA 4-6717.

SPOERL'S
USED CAR LOT
845 N. Mechanic — PA 2-2415

Glen-Roy Olds
OLDSMOBILE SALES & SERVICE
Specialists in Body Repairs
181-183 Bedford St. — PA 2-7678

$259 DOWN — FIAT — $31.85 PER MO.
Up to 50 miles per gallon
GULICK'S
AUTHORIZED FACTORY DEALER
S. CENTRE AT WMS — PA 2-3630

1946 FORD 1½ Ton Stake. 1952 Ford 1½ Ton Stake. Both good condition. Dial EX 5-3282.

JACK'S
Guaranteed Used Cars
JACK GUARANTEES:
1—*You will save $200 to $500*
2—*Every car sold with a written guarantee.*
3—*You can compare our price and our quality and see what you're saving before you buy or trade.*

Today's Special
59 FIAT 2-DR. "600"
1-Owner. Retail Book Price $1080.
Wholesale Book Price $875.
Yours for only $850
1116 Va. Ave., PA 2-0253, 9 to 9

57 Mercury Mont. PS, PB, AT, R & H, 21,000 miles, A-1 $1695
57 DeSoto 4 dr. sed. AT, R & H $1495

COLLINS STUDEBAKER
Home of the
"LARK"
by Studebaker
75 Henderson Ave. — PA 4-1542
Open Evenings 'til 9

1958 PONTIAC
STARCHIEF CATALINA
4-DOOR HARDTOP
Radio, Heater, Hydramatic, Power Steering, Power Brakes, 2-Tone Blue & White finish. Beautiful Upholstery. Practically New Tires with 2 Extra Winter Treads. Many other accessories. Car in excellent condition with Low Mileage.
This is my personal car. Priced below book value!
DAVID SIGEL
11 S. LIBERTY STREET
PA 4-7610. Evenings PA 2-3020

1957 MERCURY 4-door Monterey Hardtop, 2 tone, push button, radio, heater, whitewall tires. Very nice. Sacrifice $1375. PA 4-1921.

1956 PONTIAC 2-DR. SED.
A-1 condition. GR 8-4127

'56 CHEVROLET "210" 4-Dr. Dlx. Radio, Heater, Powerglide. $850. 2-Tone. 734 N. Mechanic.

THIS WEEK'S SPECIAL
1959 DODGE 4-DOOR
Automatic Transmission. Radio and Heater. Beautiful 2-Tone Paint. Priced Below NADA Book!
THIS WEEK ONLY
$2195

59 Dodge 4-Dr. Sedan. Loaded.
59 DeSoto 2-Dr. Hardtop Loaded
58 Chevrolet 2-Dr. Impala H'top
57 Dodge 4-Dr. Hardtop
57 Dodge 2-Dr. Hardtop
57 Dodge 2-Dr. Sedan
57 Chev. 2-Dr. Clb Sedan
56 Plymouth 4-Dr. Sedan
56 Ford 2-Dr. Straight Stick
56 Chev. 4-Dr. Sedan
55 Buick 2-Dr. Sedan
55 Dodge 2-Dr. Hardtop
55 Ford 4-Dr. Sedan
54 Plymouth 4-Dr. Sedan
54 Dodge 2-Dr. V-8 S. Wagon
53 Plymouth 2-Dr. Sedan
53 Ford 2-Dr. Sedan
53 Dodge 4-Dr. Sedan
51 Dodge 4-Dr. Sedan
51 Dodge ¾ Ton Truck
50 Ford 2-Dr. Sedan
50 Plymouth 2-Dr. Sedan

No Down Payment
Years To Pay!
Woody
Gurley's Inc.
USED CAR LOT
Open weekday eves til 9
212 Greene St. — PA 2-0202

2—Automotive

WHY BUY IN THE DARK?
When there is something special for you at
CUMBERLAND LINCOLN - MERCURY
ALL CARS ARE LABELED and PRICED!

59 Plymouth 2-Dr. Sedan	$1845
58 Mercury Station Wagon	$2193
57 Mercury Monterey HT	$1595
57 Plymouth 4-Dr. Sedan	$1195
57 Ford Panel, new engine	$ 995
56 Ford Convertible	$1095
54 Chev. Bel Air 2-Dr. Nice	$ 595
54 Mercury Hardtop	$ 590
54 Mercury 4-Dr. Sedan	$ 575
52 Ford Station Wagon	$ 445
52 Nash Rambler Conv.	$ 350

CUMBERLAND LINCOLN - MERCURY
PA 4-0460
828 N. Mechanic St.

2 MECHANIC Specials—Wrecked 1958 Hillman Minx sedan $395 and 1957 Ford "500" Hardtop $600. Reeves Motor Co., Call Westernport FL 9-9061.

1955 PONTIAC "8" Custom Catalina 2-Door Hardtop. Radio, Heater, Automatic Transmission, Green and white. Repossession! Can arrange financing with satisfactory down payment. Phone Mr. Cunningham PA 2-3833, 9 to 5. RE 8-9104 6 to 8 p. m.

BIG DISCOUNTS
ON
CASH DEALS
Nobody, but nobody will sell you a better car for less than at Thrifty Auto Sales.
SPECIALS
59 CHEV. WAG. $2295
Parkwood 6-cyl. 4-Dr., R. H. SS
Like new, new ww tires
58 Pont. H.T. $1795
2-Dr. R&H. AT. WW.
55 Chevrolet V8 $795
"210" 4-Dr. R. H. AT
Many More

57 Buick Spec. 4-dr., RH, AT, PS.
56 Merc. Mont. 4-dr., RH, PS, PB
56 Plymouth Savoy 4 dr., R. H. AT, low mileage, Bronze and Cream
56 Plym. 4-dr. Savoy, R, H, AT, like new
55 Ford Custom 4-dr., RH, AT
55 Ford Cust. 2 dr., R, H, AT
54 Chev. 2-dr., RH, AT, Blue
54 Ford Vict. R, H, AT, sweet
56 Ford 9-pass. Wag., RH, AT, Sweet
56 Chev. Bel. 2-dr. 6, RH, AT.
56 Ford HT, RH, AT, black beauty
56 Merc. Montcl. HT, RH, PS, PB
55 Buick Spec. 4-dr., RH, AT.
55 Chev. Bel. "6" 4-dr., RH, AT.
54 Chev. "210" 2-dr., RH, AT, Grey
53 Dodge Cor. V8, RH, SS.
53 Ford "6" 4-dr. R. H. OD
53 Ford Cust. V8 4-dr. R & H

See Bob Gulick, Stoner Zembower or Bud Parker!
Thrifty Auto Sales, Inc.
305 S. Centre St.
CUMBERLAND, MD. — PA 2-1771

722 GREENE ST.
TELEPHONE PA 2-8150

59 Cad. 4-dr HT. Loaded
59 Chev. Conv. Loaded
58 Pont. S. Chief HT RH Hyd
58 T-Bird. Air conditioned
58 Ford 4 dr. RH, FM.
57 Buick 2-dr. RH, Dyn.
57 Ford Hardtop RH, FM
57 Ford F-500 4-dr. Loaded
57 Plym. 2-dr. RH, AT
57 Olds Hardtop PS, PB, AT
57 Ford Ctry. Sq. 9-Pass.
57 Merc. 4-dr. SS, RH
56 Ford Convertible, loaded
56 Cadillac Conv., loaded
56 Chev. 4 dr. V-8 S/S
55 Chev. BA 4-dr. RH
55 Merc. H'top, RH, MM
55 Ford Hardtop RH, FM
55 Pont. Wagon, RH, Hyd.
54 Olds 4-dr. RH, Hyd.
54 Pont. 4-dr., RH
54 Chev. Sdn. RH, S/S
53 Chev. 2 dr., RH
53 Ford 2 dr. RH
53 Dodge Sdn. RH
53 Olds 4 dr. RH, Hyd.
53 Buick Spl. 4-dr. RH S/S
52 Pont. S. Wagon, RH
52 Nash 4-dr., RH
52 Ford Sedan, R&H
51 Chev. Sedan, R&H, PG
51 Lincoln 4 dr. Nice!
49 Chev 4 dr., R H
49 Buick Sedan, RH, S/S
PICKUPS
59 Chev. El Camino, RH
56 Ford Sed. Del., R, H, AT

Red's Used Cars

RENAULT & PEUGEOT

1958 Dauphine 4-Dr.	$1195
1958 Ford Consul 4-Dr.	$1095
1958 Metropolitan Hardtop	$1095

WE NOW HAVE 1960 PEUGEOTS
M-G-K Motor Co
221 Glenn St. — PA 2-2300

58 OLDS "88" HARDTOP
Radio, Heater, Hydramatic
NELSON AUTO SALES
Potomac St., Ridgeley. RE 8-9290

TODAY'S SPECIALS
1959 DODGE
2 Door Hardtop
Lovely 2 tone blue and white, loaded with extras. 90 Day Warranty. Can be purchased with No Down Payment, subject to Credit. Save Hundreds of Dollars
USED CAR SUPERMARKET
Greene at Allegany — PA 4-6730 — 9:30 to 9

2—Automotive

McINTYRE
Western Md.'s Largest Dealer
Trade with the Best for Less

59 Chevrolet 4-Dr. Impala	
59 Chevrolet El	
59 Fiat-500 Sunroof	
58 Plymouth Belvedere Spt. Cpe.	
58 Chev. Impala Convertible	
58 Chevrolet BelAir 4 door	
57 Chev. Bel Air Sport Coupe	
57 Chevrolet Bel Air Conv.	
57 Chevrolet Bel Air 2-Dr.	
57 Plymouth Belvedere 4 door	
56 Ford 4-Dr. Customline	
56 Pont. 4-Dr. Star Cf. Spt. Sdn.	
56 Chevrolet 210, 4-Dr. Wagon	
56 Chevrolet 210, 2-Dr. Wagon	
55 Pontiac 4-Dr. Chieftain	
55 Chevrolet 4-Dr. 210	
55 Ford 4-Dr. Wagon	
55 Ford 4-Dr. Fairlane	
55 Chevrolet 210, 2-Dr. Wagon	
55 Buick Super Hardtop	
55 Chrysler 4 door Sedan	
55 Olds "88" Super HT, 4-Dr.	
53 Pontiac 2-Dr.	
53 Chevrolet 4 door Sedan	
51 Chevrolet 2 door Sedan	
57 Chevrolet ½-ton panel	
58 Chevrolet 1-ton stake	

McIntyre Chev. Inc.
219 N. Mechanic St. — PA 4-4400

CHRYSLER
59 FORD
4 DOOR
We have in stock this 4 door sedan with 6 cylinder engine and standard transmission. This is Ford's economical car and it shows the excellent care the former local one owner gave this beauty. It has an all white finish and the interior is a spotless 2 tone of blue nylon and vinyl. The equipment includes radio, heater, defroster, signal lights, side mirror, foam rubber seats, backup lights, good tires with winter tread on rear. You will have to see and drive this wonderful car to know the value you are getting at
$1795

60 Hillman Convertible	$1995
59 Jaguar 4 dr. sedan	$4295
59 Fiat "600"	$ 995
58 Triumph Roadster	$1795
57 DeSoto 4-dr. HT.	$1695
57 Chev. 4-dr. HT Bel	$1695
57 Ford F'lane 2-dr. HT.	$1595
57 Merc. 2-dr. Hardtp	$1595
57 Chev. Bel. Air V-8 Black	$1495
57 Ford 2-dr., Grey	$1195
56 Ford 2 dr. V8 SS.	$1095
56 Buick 2 dr. Hardtop	$1095
56 Chev. 4-dr. Wagon	$1295
56 Chrys. Convertible	$1495
56 DeSoto 4-dr. V8	$ 995
56 Ford Conv. V-8	$1095
55 Chev. 2-dr. Bel Air H'top	$1295
56 Buick 4-dr. HT.	$1395
55 Plym. Belvd Clb Cpe	$ 795
55 Windsor 4 door	$ 895
55 Chev. 4-dr. Belaire	$ 895
55 Plymouth 2-dr. Sed.	$ 795
54 Chev. 2-dr. Blue	$ 495
53 Dodge	$ 395
53 Plymouth 2-dr. HT.	$ 495
52 Plymouth Wagon	$ 395
51 Buick 2-dr. hardtop	$ 245

PA 4-3840 or
OV 9-9292 Frostburg
Potomac Motors
Open Evenings 6:30 to 8:30
LOT and GARAGE
Cor. S. George and Harrison Sts.

VALIANT
PLYMOUTH

Wholesale
or
No Sale

57 Chev. S. Wag. Solid Green Straight Shift, A beauty	$1495
57 Ford Wagon, 4-dr	$1395
57 Merc. HT, AT, Cr'mpuff	$1395
57 Plym. V-8, AT, 4-dr.	$1195
57 Chev. 2-dr. AT	$1295
56 Buick RM 4-dr. HT. A real buy. Travel in comfort	$1195
56 Chev. 4-dr. HT. Straight Shift, OD, Black & Cream	$1295
56 Ford Wagon	$1195
56 Chev., Real Sharp	$895
56 Plym. Wagon, nice	$995
56 Ford 2-door, AT	$995
55 Ford 2-dr. SS, 4 new tires	$595
55 Pont 2-dr. HT, 2-tone, Sharp	$995
55 Pontiac HT, sharp	$695
55 Plymouth Wagon	$795
55 Packard 4-dr. AT	$595
55 Stude. V8 AT, cream puff	$795
54 Chev. 2-dr. SS, Very economical	$595
53 Chev 2-dr. PG, drive and buy	$395
53 Ford 2-dr. SS, clean and sturdy	$295

HAROLD'S
USED CARS
DINGLE HILL, RT 220
PA 2-3680 — PA 4-0670

EASY TERMS
PER MONTH

54 PONT. H'TOP	$38
53 DODGE 4-DR.	$28
53 DeSOTO 4-DR.	$28
53 PLYM. 4-DR.	$24
53 DeSOTO 4-DR.	$24
53 CHRYS. 4-DR.	$24
51 PLYM. 4-DR.	$15
50 PLYM. 4-DR.	$10

2-Dr. RH. AT. 1-Owner. Sharp!
V-8. Radio. Heater. Clean!
Cranbrook. Cheap Transportation.
1960 Tags, Tax and Title Included in above Payments
S & S MOTORS
219 S. Mechanic PA 4-7300
PLYMOUTH - VALIANT

1950 FORD V8 4-door. Overdrive, radio, 4 WW tires, fender skirts. $150. Phone HO 3-2809.

2—Automotive

BUY NOW
BEAT
Spring Prices!
LARGEST SELECTION IN THE AREA

57 Ford Cust. "300" 2-dr. AT	$1195
56 Olds "88" HT Cpe. AT	$995
55 Chev. BA "8" HT Cpe. AT	$895
55 Chev. "6" 4-dr. Wag. SS	$895
55 Ford 2-dr. Ranch Wg. OD	$895
55 Dodge Royal HT Spe. SS.	$795
55 Plym. Savoy 4-dr. AT	$695
55 Merc. Montclair HT. AT	$895
55 Pont. St. Chief. Conv. AT	$995
55 Pont. Chief. 4-dr. AT	$595
54 Chev. BA H'top, AT	$595
54 Chev. Convertible AT	$645
54 Dodge Royal 4-dr. AT	$595
54 Ford 9-Pass. Wag. SS.	$695
54 Ford 9-Pass. Wag. AT	$595
54 Rambler 4-dr. SS.	$495
54 Plym. Savoy 4-dr. AT	$495
54 Plym. 2-dr. Wagon SS.	$595
53 Chev. Convertible	$595
53 Chev. 4-dr. Wagon, SS.	$545
53 Chev. BA H'top, AT	$495
53 Chev. "210" 4-dr. SS	$345
53 Ford "6" 2-dr. SS	$345
53 Ford "8" Cust. 4-dr. SS	$395
53 Olds "88" 2-dr. AT	$495
53 Plym. Sub. 2-dr. Wag. SS.	$395
52 Cad. H'top Cpe. AT	$695
52 Chev. 2-dr. Sedan SS	$295
52 Dodge H'top Cpe. AT	295
52 Merc. H'top Cpe. AT	$345
52 Rambler Convertible	$295
52 Willys 2-dr. SS. OD	$245
51 Chev. 2-dr. Sedan AT	$245
51 Chev. 4-dr. Wag. AT	$345
51 Chev. H'top Cpe. AT	$295
51 Chev. 4-dr. Sedan AT	$195
51 Ford Dlx. 2-dr. SS	$195
51 Dodge M'brook 4-dr.	$195
51 Rambler Wagon SS	$245
51 Buick H'top AT	$195
51 Buick 4-dr. AT	$245
50 Olds '88" 4-dr. AT	$145
49 Cadillac 4-dr. AT	$175
49 Ford 2-dr. SS. OD	$125
49 Merc. 4-dr. SS	$125
47 Stude. 4-dr. SS	$95

TRUCKS

56 Ford Sedan Delivery	
55 Chev. 1-Ton Pickup	
54 Chev. ½ T. Pickup	
54 Ford F-100 ½-Ton Panel	
54 Ford 1-Ton Van Body	
53 Chev. Sedan Delivery	
53 Ford ½ T. Pickup	
53 Ford ½ Ton Stake	
53 Int. 1½-Ton Flat Bed	
53 Dodge ½-Ton Panel	
53 Ford 1½ Ton Dump	
52 Chev. 1½-Ton Flat Bed	
52 Dodge 1½ T. Flat Bed	
52 Int. 1-Ton, Dual Wheels	
50 Chev. Sedan Delivery	
48 Chev. Walk-in	
48 Chev. 1½ T. Dump	
47 Chev. ½-Ton Pickup	
47 Ford ½ T. Pickup	
47 Stude. 1½-Ton Cab & Chassis	
41 Ford ½ T. Pickup	
41 Chev. Tow Truck	

Triple Lakes Auto Mart
No Down Payment Plan With Approved Credit
220 Past Cresaptown — PA 4-4651

See "BILL"
For A Real Deal

57 PLYMOUTH Belvedere H'top V8, RH, AT	$1395
56 BUICK Century Hardtop. All Power.	$1295
56 PONTIAC 4-Dr. S. Wagon, RH. AT.	$1095
56 FORD Victoria H'top, RH. AT.	$1195
56 STUDE. Hawk Club Coupe "6", RH.	$845
56 FORD 4-Dr. V8. AT. 2-Tone.	$995
55 CHEV. 4-Dr. V8. RH. AT.	$995
55 PONTIAC 4-Dr. All Power. AT.	$895
55 CHEV. 2-Dr. "6", Straight Shift.	$895

59 CADILLAC $4800
"62" Coupe. All Power 7000 mi. Like new!

54 FORD 4-Dr. "6", RH, Straight Shift.	$595
54 FORD 2-Dr. "6", RH, 2-Tone.	$595
53 CHEV. Red Convertible, RH, AT, Sharp!	$595
53 CHEV. 4-Dr. Sedan, RH. AT.	$445
52 BUICK Special H'top, RH. AT.	$345
51 OLDS H'top, RH, AT, Extra Nice!	$295

Bill's Used Cars
See Bill for a Real Deal!
443 N. Mechanic (9 to 9) PA 4-0218

TRUE OR FALSE?
New Rambler Payments are $13 less than 3 year old used cars.

	Price	Down P'm't.	Mo. P'ym'ts.
57 Gas hog H.T.	$1595	$ 600	$64.74
60 Ramb. Am.	$2035	$ 600	$51.00
60 Ramb. Am. 4-dr.	$2177	$ 600	$55.26
60 Ramb. Am. S.W.	$2341	$ 700	$57.86
60 Met. Ramb.	$1869	$ 500	$48.76
59 Met. Ramb.	$1595	$ 400	$42.26
60 Ramb. Cust. sdn.	$3019	$1000	$71.51
60 Ramb. Emb. 4-dr.	$3497	$1200	$74.76
60 Jeep S.Wag. 4 WD	$3099	$1000	$71.00
60 Jeep pk-up 4 WD	$2730	$ 900	$65.66
56 Plym. Sta. Wag.	$1295	$ 450	$42.00
54 Ramb. Am. 2-dr.	$ 595	$ 100	$25.00
51 Univ. Jeep 4 WD	$ 895	No	$42.00
51 Jeep Panel	$ 295	No	$15.00

INSURANCE INCLUDED IN ABOVE PAYMENTS

PENN-MAR MOTORS
Rambler-Jeep
Sales & Service
LaVale (Open Eves) PA 2-6340

ST. CLOUD MOTORS
56 Buick 2 Dr. H. Dyn.
56 Plym. 4 Dr. R. H. P.F.
55 Buick 4 Dr. R. H. Dyn.
54 Olds 2 Dr. H.T. RH. Hyd
FROSTBURG, MD. — OV 9-9441

2—Automotive

HARE'S
WEEK-END SPECIAL
Baby Cadillac of the Foreign Car Field!
1959 BORGWARD 2-dr
Equipped with 4-Cyl. Motor 4-Speed Transmission, Radio, Heater, Defrosters and Whitewall Tires. This Automobile is painted an off-shade of White, trimmed with Genuine Red & White Leather Interior. A true 1-Owner. Like New. Driven only 13,000 Actual miles.
Priced $900 off New Price
OUR PRICE $1850

TRUCKS

55 Chev. ¾ T. Pkp.	$890
54 Ford 1 T. Factory Van	$850
52 Dodge ¾ T. Stake	$495
51 Chev. ¾ T. 4-Speed Pkp.	$495
50 Chev. ¾ T. Pickup	$395
41 GMC ¾ T. Pickup	$295
53 Willys ½ T. Panel	$595
52 Willys Station Wagon	$495

Gigantic Sale!
WITH NO DOWN PAYM'T
Beat Spring Prices!
24-MONTHS TO PAY

	Mo. Paym't
56 Chevrolet 2-Dr.	$50
56 Ford 2-Dr.	$50
55 Ford F'lane	$50
55 Chev. 2-Dr.	$50
55 Ford 2-Dr.	$46
55 Plymouth 2-Dr.	$42
54 Mercury 2-Dr.	$34
54 Dodge 4-Dr.	$34
54 Chevrolet 4-Dr.	$34
54 Ford Wagon	$34
54 Plymouth Wagon	$30
53 Willys Panel	$30
52 Willys Wagon	$30
53 Mercury HT	$30
52 Chevrolet Wagon	$25
51 Chev. ½-Ton Pickup	$25
53 Dodge 4-Dr.	$20
53 Pont. 4-Dr.	$20
53 Nash 4-Dr.	$20
51 Buick HT	$20
51 Ford 2-Dr.	$15
50 Pontiac HT	$ 8
50 Studebaker	$ 8

NO DEALERS PLEASE!
Many More to Choose From
CUMBERLAND'S FINEST
Hare Motor Sales
Wms. at Orchard Dial PA 2-4664

Red's Used Cars
14 WINEOW ST.

59 PONTIAC STATION WAGON 4-Door, 9-Passenger. Radio, Heater, Defroster, Power Steering, Power Brakes, Automatic. Red and White Interior. A Beauty!
58 RAMBLER REBEL CUSTOM 4-Door Sedan, V-8, Overdrive, Power Steering, Power Brakes, Radio, Heater, Defroster, 2-Tone Finish. Very Nice!

TRUCKS

59 FORD ¾ T. V-8 PICKUP	4-Speed Transmission. A-1 condition!
58 FORD ½ T. "6" PICKUP	3-Speed Transmission. Very good!
57 FORD SEDAN DELIVERY	V-8. Straight Shift. Nice!
55 FORD ½ T. V-8 PICKUP	Good Tires. Extra Clean!
53 DODGE ½ T. PICKUP	Covered Bed. New Paint.
52 CHEV. ¾ T. PICKUP	22,000 Actual Miles. Like New!
46 FORD ½ T. PICKUP	Runs and looks like a '56.

Opp A&P — PA 4-7111

53 Ford 8 Cust. 2-Dr. $395
AT. New Rubber. Nice!
BABB MOTOR SALES
824 N. Mechanic Dial PA 2-7290

58 FORD Custom Deluxe V-8 2-dr.
57 CHEV. BelAir V-8 4-dr., Equipped
55 CHEV. BelAir V-8 4 door
AHLBURN'S, Hyndman, Pa., VI 2-3312

58 Pontiac Catalina
2-Dr. Hardtop. Hyd. Low Mileage Local 1-Owner. Beautiful Green and White.
THOMPSON BUICK
429 N. Mechanic St. — PA 2-1424

51 Cad. Cpe. de V. — $595
Smith's Triangle
22 S. Centre PA 4-6464, PA 4-6466

1954 BUICK Special 4-door, automatic transmission, excellent condition. Privately owned. Sacrifice $450. PA 4-2237.

SPECIALS
54 Buick HT, new paint, tires, R. H. Power. A-1 condition $695
46 Ford 1½ T. Stake, R.H., new paint $325
McFARLAND AUTO
503 Pine Ave. — PA 4-1216 — PA 4-7086

1958 CHEVROLET Belair Sedan V-8. Radio, heater, automatic transmission, new tires. Privately owned. Excellent condition. Can be financed. PA 2-6391 4 to 8 P. M. No trade in.

4—Auto Glass

GLASS INSTALLED
(WHILE YOU WAIT)
BEERMAN AUTO PARTS
519-521 N. Mechanic — PA 4-0250

5—Auto Repairs, Service

FACTORY Rebuilt Generators, $12.00 exchange, most cars, installed $13.50. PRESS AUTO MART, Rt. 28, RE 8-9616

BRAKES RELINED 16.75 Bonded shoes, Ford, Plym., Chev., Pont., small Buicks, Olds. MOTOR TUNE-UP 4.95 8 cylinder 6.95. Parts extra.
RAUPACH'S GARAGE
N. Mechanic & Bow Sts. — PA 2-2100

PAINT — FRONT END — BODY
McFARLAND AUTO SHOP
503 PINE AVE. — PA 4-1216

Auto Electric & Carburetor
NEW SERVICE DEPARTMENT
507 Henderson Ave. — PA 4-1113

7—Business Opportunities

GROCERY—with Beer and Wine License. Also Apartment. Rent Reasonable. Apply: 701 Maryland Ave.

FOR SALE Fully equipped restaurant with soda fountain. Can be purchased for $500 down payment, balance over 36 months. For further details write Box 430-A c/o Times-News.

FOR SALE — corner store and apartment, good location, long established. Owners retiring. Write: Hamills Store, Oakland, Md.

8—Coal For Sale

BERLIN Big Vein Coal & P-size, Stoker oil treated. All varieties. Clites Coal Co., PA 2-5070.

BERLIN COAL PA 2-5353
Beaverdale Pea & Other Stoker Coal

COAL, Fireplace Fire Wood for Sale. Stone Work Wanted. Dial CO 4-4481, 6 to 8 P. M.

8—Coal For Sale

COAL TRUCKERS
Low Ash
SMOKELESS COAL
All Sizes
THE MASTELLER COAL CO.
Hampshire, W. Va.
At the foot of Backbone Mountain—one mile off Rt. 135 at Bloomington, Md. Phone: Piedmont EL 5-7311 for low prices.

GOOD BURNING COAL
CLEAN, LUMPY PEA STOKER
R. KIRCHNER — DIAL PA 4-0217

Berlin Big Vein Coal
$7 TON — CHARLES LEYDIG PA 2-2717

SOMERSET COUNTY COAL. BEST LUMPY BIG VEIN $7 TON. GEO. LEYDIG, PA 4-9790.

GOOD lumpy Coal, stoker and nut. Dozing, back filling, top soil and fill dirt. Ohler's. PA 2-2758.

SOMERSET COAL
CLEAN 80% LUMP PEA STOKER
A. LEPLEY — PA 2-0899

Coal-Coal-Coal
W & W COAL
SCREENING PLANT
LARGE STOCK PILE
2 Grades Run-of-Mine
Pea-Stoker and Nut
No Waiting
Loading 7 a.m. to 12 midnight
Saturdays 7 a.m. to 2 p.m.
Route 135 or Dial FL 9-4121
Westernport, Md.

For Truck Repairs
See W & W Welding
McCoole

9—Electrical Work, Fixtures

ELECTRIC WORK
FREE ESTIMATES ON WIRING
Sterling Electric Co., Inc.
100 N. CENTRE ST — PA 2-4800

ELECTRIC WORK
Motor Repairing, Wiring and Fixtures
QUEEN CITY ELECTRIC CO.
Westinghouse Apparatus Agent
158-160 Frederick St. — Phone PA 2-1135

10-Financing Money to Loan

AUTO LOANS IN 5 MINUTES
National Loan, 201 S. George
DIAL PA 4-6622

Finance Plumbing & Heating
— McKAIG'S —

LOANS in a HURRY!
ON ARTICLES OF VALUE
Also Unredeemed Values
MORTON LOAN COMPANY
33 Baltimore Street

LOANS
ON YOUR SIGNATURE ONLY
UP TO $1500
FAMILY FINANCE CORPORATION
40 North Mechanic Street
Phone PA 4-3600

12—Apartments

FURNISHED kitchen, living room with hide-a-bed frame. Private bath, private entrance. Heated. $50. PA 2-1815.

13—Furnished Apartments

SMITH Apt., 725 Kelly Blvd., Clean and comfortable, laundry facilities. Rent reasonable. PA 2-8100, PA 4-2498.

3 ROOMS, private bath, automatic heat, porch, laundry privileges. 406 Park St.

2 LARGE rooms, first floor, nicely furnished. Laundry facilities. Adults. Reference. Apply 10 Altamont Terrace, PA 2-6761.

ALL PRIVATE—2nd Floor. Desirable 3-Rooms, Bath, Porch, Automatic Heat. Adults. 947 Bedford St.

SECOND floor private home, private bath, large closet; utilities furnished. Adults. References. 206 Oak St.

WASHINGTON Street — Bedroom Kitchen, Private Bath and Entrance. All utilities and laundry facilities. Dial PA 2-0393.

3 ROOMS, first floor. Utilities. Private bath, entrance. Porch. Laundry facilities. PA 2-2489, 443 Columbia St.

2 ROOMS, THIRD FLOOR. ADULTS. 313 CAROLINE ST. PA 4-6523.

LAVALE, 3rd Floor. 3-Rooms and Bath. Private. Dial PA 2-7160. 345 National Highway.

14—Unfur. Apartments

THREE large comfortable rooms, hallway, private entrance, private bath. Second floor. Reasonable. 144 Independence St.

322 VA. AVE. First floor, Private, 6-Rooms, Bath $35 month. Glenn Watson, PA 2-4040.

MODERN 3 ROOM APARTMENT. ADULTS. APPLY 355 BEDFORD ST.

3 ROOMS, bath, heated. 3 Blocks from Court House, first floor. Reasonable. 314 Washington St. PA 2-7195.

MODERN 3-rooms, third floor, 601 Washington St. $50 month. Dial PA 4-1650 —Evenings 2-5525.

3 LARGE ROOMS, private bath, porch, heat and electric furnished, 319 N. Centre St. PA 4-6422.

3-ROOMS and Bath. Private entrance. Laundry facilities. All utilities furnished. Washington St. Dial PA 4-7193.

TWO APARTMENTS. OWNER FURNISHES HEAT & WATER. DIAL OV 9-9711, FROSTBURG.

15—Furnished Rooms

FURNISHED ROOMS, centrally located. Men only. Completely private. By week or month. PA 4-9211.

2 FURNISHED housekeeping rooms, first floor. Warm, clean. Also nice bedroom. 150 N. Mechanic. PA 2-1864.

18—Houses For Rent

6 ROOM HOUSE, front and back porch, basement, gas furnace. South End. PA 2-7437.

6 ROOMS, bath, large clean basement, coal or gas heat. Porches. Yard. 140 Independence St.

6 ROOMS, BATH. 30 HOWARD ST. $35 MONTH. PA 4-2303.

5-ROOM Brick, half Double House. Bath. Basement. Stoker. $40 month. Phone Bedford Valley 625.

19—Wanted to Rent

WANTED — 6 room house or apartment in good neighborhood. Call PA 4-4523 after 7 P. M.

WANTED — Three bedroom house or apartment, automatic heat. West Side or LaVale, near school. PA 4-4261.

20—For Sale Miscellaneous

S A L E
USED WASHERS
$20 UP
WHITACRE'S
38 N. Mechanic St. — PA 2-2990

DACHSHUND PUPPIES
Registered — *Dial PA 4-5818*

PIONEER & POULAN
Power Saws
Sales & Service
Davis' Garage Flintstone
GR 8-4344

TINY TOY PUPPIES
Toy Manchesters & Chihuahuas
Little Beauties. — PA 2-6147

20—For Sale Miscellaneous

1960 Fishing Licenses
Available Now
STORER BROS.
Va. Ave. & 2nd St. — Open Eves

NEW Dual Tire Chains, 7:50 and 8:25, $15 set; 9:00x20, $16 set; 7:50x16 Heavy Duty Single, 7:50x20 Single, $11 set. New large Heavy Duty Truck and Bus Heaters, $10. Steel Parts Cabinets, $4 each. Heavy Duty Grease Guns, $4 each. Dial PA 2-4388.

Gas Range—30" electric range
2 Automatic washers
2 Complete dining room suites
Crosley electric refrigerator
Sofa-bed
NEW 9x12 LINOLEUMS
$6.95 Each!
Bennett Transfer & Storage
Franklin St. — PA 2-6770

Homelite Chain Saws
ELLERSLIE EQUIPMENT — PA 2-9713

Farmall A Tractor w/cult. $325
2 Farmall BN Tractors $490 & $590
H. G. Bender, Ph. ME 4-3271-Meyersdale

SAVE 20% ON
Bottled Gas
BENNETT'S — PA 2-7900

ELECTROLUX, AIRWAY & HOOVER Replacement Parts. Hoses, Switches, Bags, Cords & Filters. Paper Bags. All Makes & Models. We Deliver!
DIAL PA 4-4610

NAME BRAND MERCHANDISE
Up to 50% Discount
Drive Out — See For Yourself
ROWZEE'S FACTORY OUTLET
1st Bldg. on Right After Crossing Koon Dam Spillway, open 10 a.m to 9 p.m.

USED MOTOROLA TV
Like New! Very Reasonable!
Maytag, Whirlpool & Bendix automatic washers, as low as $25
Use Your 1st National Charge Account!
HARTMAN'S
Appliance & General Store
LaV

25—Building Supplies

BRICK Martinsburg Reds Mingles & Colonials Hagerstown Block
Ray Athey, 622 Brookfield Ave. PA 4-4417

FUN FOR ALL
In a New, Modern Playroom

Don't waste that extra space . . . turn it into a Playroom for the entire family. Buchanan's now offer a complete service for the building of your recreation room. Phone or write today. Our representative will call at your home, look at the extra space available, and give you a FREE estimate on remodeling it.

Our modernizing credit plan gives you 36 months to pay, with no money down.

Visit our display rooms and see the many different finishes available in ceilings, walls, and floors. For instance, a 9 x 12 room, completely remodeled, can cost as low as $270.00.

BUCHANAN LUMBER CO.
Manufacturers of
"Precision Cut Homes"
849 N. Centre St. PA 2-0650

CONCRETE BLOCKS
(ALL SIZES)
From our New Block Plant
SUPER CONCRETE CO.
405-11 Henderson Ave. Ph. PA 2-4260

26—Help Wanted

IF YOU have sales ability, desire a permanent connection with the same advantages as being in business for yourself without any personal investment, Phone for appointment: PA 4-0739. No triflers or part-time. This is an opportunity you will not have often in life. We need one top-notch representative, man or woman.

MAN OR WOMAN—Earn $25 to $50 weekly, spare time, supplying consumers with everyday needs. All advertising supplies needed to start, free. Write Rawleigh's Dept. MDA-20-1106, Chester, Pa.

MAN OR WOMAN For City of Westernport. Sales and deliveries. 4-6 Hrs. Per day. Also will consider older men, 50-75. Write Box 5071, Dept. S-3, Richmond, Virginia.

27—Female Help Wanted

WOMAN for Restaurant work. Harry's Truck Stop, Route 40, 4 miles east of Flintstone. GR 8-4166.

CURB ATTENDANTS, 18 to 25. Call Mason's Snack Bar, PA 2-4229 between 10 & 4 except Saturday & Sunday.

NEED immediately, ladies in Barton, Midland & Lonaconing area with ambition to earn money. Good income, part time. Write P.O. Box 447, Cumberland.

TYPIST for general office work. Give age, qualifications, reference, expected salary. Write Box 501-A c/o Times-News.

District Manager

A golden opportunity for the golden 1960's decade. Energetic, well organized woman who enjoys working with other women and is trainable for sales management position to appoint and supervise saleslades to sell Cort Cosmetics in Hampshire, Allegany, Mineral, and Garrett Counties. Full time position. No personal selling required. Prefer person with direct to home sales experience. Starting salary and car expenses exceed $425.00 per month. For interview write L. D. Kennedy, Gen. Sales Mgr., Box 881, Stamford, Connecticut.

28—Male Help Wanted

CHAUFFEURS

Maryland Merit System examination for CHAUFFEUR II. Applicants must have completed elementary school and have had two years' experience driving and caring for autos, trucks and tractors. Application must include number and date of last issue of valid Maryland chauffeur's license. (Additional paid experience may be substituted for two year's of school.) Salary $2870-3445 (Max. in 5 yrs.) Apply before MARCH 12 with Commissioner of Personnel, 301 W. Preston St., Balto 1, Md.

MECHANIC, qualified Truck and Heavy Equipment. Year around work. Local concern. 2-weeks vacation, Health and Welfare, Union. Daylight work. High Pay, plenty of overtime. Furnish own tools. State age, qualifications, marital status, references and where employed in past 10 years. Box 489-A c/o Times-News.

Here's an opportunity to get into the Insurance Business

Nationwide Insurance, one of the nation's largest insurance organizations, with a complete line of auto, life and fire insurance is rapidly expanding nationally. Excellent opportunities are available for qualified men to join our organization as sales representatives. If necessary, keep your present job until you are established. Let us tell you about excellent earning and advancement possibilities. For compite information contact the District Sales Office, P. O. Box 786, Cumberland, Maryland. Phone PArkview 2-0901.

SERVICE MANAGER

For new local car dealership. Excellent working conditions, 7 Paid Holidays. Hospitalization. Good starting salary. Unlimited future.

Box 502-A
c/o Times-News

31—Situations Wanted

HAULING—Painting. Lots, cellars cleaned. Small hauling contracts wanted. Reasonable rates. PA 4-7943 after 6 P.M.

SAVE A PENNY — Call Benny for cellar cleaning, rubbish and trash hauling. Dial PA 4-1065.

SEAMSTRESS wants general sewing and alterations. Quick service. Dial PA 4-4938, 1018 Shades Lane.

TREES trimmed and topped and removed, shrubbery trimmed. Dial PA 2-2539 after 6 P. M.

BOOKKEEPING SERVICE
TAX REPORTS
PA 2-4005.

32—Instructions

KINDERHOUSE accepting February Registration of children 4 to 6 years. Full or half days. Experienced teacher. PA 2-0347.

PRIVATE PIANO INSTRUCTIONS
Also Organ - Theory Harmony
RUDY SULLIVAN STUDIO: PA 2-4816

35—Miscellaneous

Septic Tanks
Cleaned Installed — Manufactured
HELMER & HEDRICK PA 2-8484

SEPTIC TANKS CLEANED $25.00
25 Years Experience
Bi-State Disposal, Lonaconing, HO 3-4401

Septic Tanks Cleaned
$20 LEROY KENNELL
Hyndman VI 2-3277 Cumb'd PA 2-4241

WELL DRILLING
24 years Exp. Modern steel equipment. Pump Installations, Galvanized Casings. F. V. CARPENTER WELL DRILLING P. O. Box 352., Cumb., Ph. RE 8-9300

FOOTERS; Block Laying; Concrete Work; Drywall; Stucco; Remodeling; Floors Sanded, Finished; Asphalt Tile. PA 2-2917.

35—Miscellaneous

SHOVELS — DOZERS
Mobile Cranes, Back Hoes, High Lifts, Compressors, Paving Breakers, Drills, Tractor-Trailer, Low Bed Trailers, Pole Trailers, Trucks of all kinds. Fill ground and road material.
We have more than 200 pieces of Equipment to serve your needs
BAUGHMAN CONTRACTING
Rt. 40 West Dial PA 2-4588

QUEEN City Window Washing Service. Commercial or Residential. Daily, Weekly, Monthly. Free estimates. Phone PA 4-2117.

36—Watch, Clock Repairs

Watch Repair Special $1.50
Stem & Crown
John Newcomer
14 Baltimore St. 215 Virginia Ave.

38—Moving, Storage

JOHN APPEL TRANSFER LOCAL-LONG DISTANCE MOVING AGENT GREYVAN LINE PA 4-1623

CLOYD L. CHANEY TRANSFER
Storage Local and Long Distance Moving
Experienced Personnel PA 4-5769

39—Painting, Paperhanging

WALLPAPER. Make selections at home. Expert paperhanging, low cost. PA 2-0224, PA 4-6774 for samples. Harley Wigfield.

PAPERHANGING, February and March bookings. Expert workmanship. South End Wallpaper Shop. PA 4-4018.

40—Personals

SPECIALIZING in selective placements. Your hiring problems always kept confidential. Tri-State Agency, LaVale. PA 4-1962.

43—Piano Tuning

Piano Tuning & Repairing
EVERETT & CABLE-NELSON PIANOS
Laurence Griffith PA 2-1633
Piano Technician Guild Member
BOB MORELAND
When you want the best service for any Piano PA 4-1084

46—Radios, TV Service

BURKEY'S, 900 NATIONAL HIGHWAY, Cumberland and LaVale Service Calls $4. Use 1st National Charge. PA 2-6430.

47—Real Estate For Sale

Quentin L. Griffey
CONTRACTOR Modern, Conventional and Pre-fab homes as low as $9,900.
Authorized Agent for U. S. Steel Homes
OWNER PARTICIPATION and NO DOWN PAYMENT PLANS available.
Ellerslie, Md. PA 4-2282

HEART HOMES
FHA ON COMPLETED HOMES
NO DOWN PAYMENT OWNER-BUILT
135 N. CENTRE ST. PA 4-6428

KEYSTONE HOMES
WORKMAN & HOTT PA 2-6789

COLUMBUS FACTORY BUILT HOMES
Complete contract or owner built plan
Model home LaVale, $18,500, $3000 down.
Lester R. McGill, Dealer PA 2-2695

425 FAYETTE STREET
2-Story 6-Room Brick
For inspection appointment call PA 2-5926
MARIE K. HOLZSHU, Broker-Builder
YOUR BEST INVESTMENT
A HOME IN SUNSET VIEW
Practically level land, beautiful trees, city water and all new homes make Sunset View the place for your new home. Phone Tom Burton, PA 4-3853 for building code and other information.

FOUR bedrooms, two baths. New brick, modern. "C" Avenue, Potomac Park. McGraw. PA 4-1424.

EAST Side, 6-room house, automatic heat. Near school. Level lot. Moderately priced. PA 2-8108.

7 ROOM frame, bath, coal hot water heat. McKindley Avenue off Greene Street. Price, inspection, apply 626 Greene St., only.

529 WILLIAMS ST., 1½ story brick. Owner leaving town. Can assume 4½% mortgage. PA 2-5333 for appointment. Price upon inspection.

5 ROOM house, Bedford Road section. Automatic heat. PA 2-7887 before 5, PA 4-0204 after 5.

INLAND HOMES
Dick Pownall, Builder - Dealer. Completely finished or Owner-Built plan. Short Gap, W. Va. Dial RE 8-9259.

NEW Ranch — 3 bedrooms, garage, soft water, ½ acre or more. UHF Reception. Overlooking Fort Ashby, 2921.

233 ACRE FARM, 6 room house, 7 outbuildings. Good hunting. C. L. Dowden, Fort Ashby.

NEW 3 bedroom Ranch, 1½ ceramic tile bath, Birch cabinets, built-in range & oven, stone fireplace, full basement, hot water heat. Call Fort Ashby 2081.

7-ROOM Home, 316 Prince Georges St. 4-Bedrooms, 1½ Baths. Automatic heat. Storm windows. Insulated. Fine shape. MILLENSON Real Estate PA 4-5590

MODERN Tile Brick Home, large lot. Main Highway, Fort Ashby.

5-ROOM Bungalow, Furnace, Part Bath. Wiley Ford.
J. S. HUTTON, REALTOR
Ridgeley, W. Va. RE 8-8700

88 ACRE FARM, good fishing & hunting. Mrs. Amanda Weimer, Artemas, Pa., Route 1.

BEDFORD RD. homes, quick possession. Also will build to your plans. Mauk Construction Co., PA 4-4280.

6-ROOM Frame, 2-Acres, Hazen Road. Bath on first floor. Concrete Basement. PA 4-1215, RO 7-9519.

OWNER leaving town—will sell to best offer end of 60 days. 6-Room Rancher, attached garage, stone front, large lot, trees. Coverwood. PA 2-3973.

1½ ACRE ground, finished foundation. Route 96, 3½ miles south of Hyndman. Ray C. Emerick.

5 ROOM CONCRETE BLOCK HOUSE. CASH VALLEY ROAD. NICE LOT. PHONE PA 2-6403.

7 ROOM STUCCO
2 Baths
Wall to wall carpeting
2 furnaces, double concrete block garage
Must settle estate
Will accept offers
Apply 424 Louisiana Ave.

9 NICE PROPERTIES TO SELECT FROM. PHONE: NILAND REALTY. PA 2-7828.

48—Roofing, Spouting

ROOFING ALL TYPES! Roof Painting, Repairs
Sheet Metal Work and Gutters
Free Estimates 30 Years Experience
Alex J. Schute Dial PA 2-6505

ROOFING, SIDING
Installed by Experts. Written guarantee materials and labor. No money down, up to 3 years to pay.
SEARS ROEBUCK AND CO.
PA 2-5100

ROOFING, SPOUTING, WARM AIR HEATING, AND REPAIRS.
PA 4-0683.

ALUMINUM Siding, asbestos shingles, roofing and spouting. Air Flow Roofing & Siding Products. PA 4-4488.

Roofing, Spouting, Siding, Awnings
Three years to pay Guaranteed work
ANDREW WITT Phone CO 4-5456

ROOFERS
G. A. Largent & Son
1316 Lafayette Ave. PA 2-4525
See the Yellow Pages

HUMES Home Improvement Co. General Contractor Roofing, JM and Inselbric Siding. Also Aluminum Siding No Down Payment. PA 2-7599 day, PA 2-1894 night. 337 Davidson Street.

48-A—Storm Windows

RUSCO Extruded Aluminum Storm Windows
Completely Installed As Low As $19.95
515 Regina Ave. PA 2-6039

LAUGH IT OFF IF YOU CAN!
Sit and shiver and laugh at the high fuel bills, if you can. If you can't, install storm doors and windows by . . .
SEASONALL
198 N. Centre St. PA 4-7100

48-B—Fencing

SPITE FENCES, backyard fences, dog runs, patio fences & shields, wood fences. Storm Doors, awnings, windows, roofing, siding, porch enclosures, jalousies.
REGAL FENCE CO.
338 Baltimore Ave. PA 4-7292

50—Upholstering

Furniture, Truck Seats and Window Screens. Drapery and Dress Fabrics. GEO. BRAGG, LaVALE. PA 4-4611

POSSELT'S
Custom Furniture Upholstering
Spring Repairs Foam Rubber
131 Frederick St. Oldest, most reliable.
Dial PA 2-4715 Over 35 years in city.

UPHOLSTERING Automobile Furniture
AUTO CONVERTIBLE TOPS
TRUCK SEATS TARPAULINS
HASTINGS ALUMINUM AWNINGS
Geo. S. Warner, 1201 Va. Ave., PA 4-0774

CUSTOM MADE FURNITURE
Recovering and Spring Repair
C. E. BRODE, 18 S. Lee St., PA 2-1890

UPHOLSTERING
John Troxell, 220 Charles St., PA 4-2094

51—Vacuum Cleaners

Parts & Service
Paper Bags—All Makes
Mary St. & Va. Ave. PA 2-5070
DUPLEX SALES & SERVICE
Bank Terms

52—Washing Machines

T & W WASHING MACHINE SERVICE
PA 4-2541 320 DORN AVE.
ALL MAKES

LIKE a letter from home every day through the year: To your son or daughter in the Armed Services, or your boy or girl away at school. Send the Cumberland News, The Evening or Sunday Times. Call: Circulation Dept. PA 2-4600

Display Classified

8 COLD 12 OZ. BEERS $1
Parkview Liquors
82 GREENE ST. PA 2-5257

Winter Treads $10.95 up
Best selection of treads in town!
Town & Country, Suburbanite, 2-L, Studded Sure-Grip, Sawdust.
Batteries . . . $9.95 up
ANDY'S Dunlop Tires & Batteries
6 Wms. St. PA 2-3190

SEWER - MATIC
Call: PA 2-6938
Clogged Drains Sewers Opened

WANTED
White Oak standing timber, Stave Bolts, Heading Bolts and Logs.
BLUE GRASS COOPERAGE CO., INC.
P.O. Box 9, Bedford, Pa.
Yard located 9 miles South of Bedford on U.S. 220
RUSSELL JONES, Manager

STORM
Doors & Windows
Awnings
Venetian And Vertical Blinds
JM Floor Tile
JOHN E. SHARP & CO.
752 Greene St. PA 2-7620

SAVE!
WINTER RATES ON
Custom



UPHOLSTERING
and
Furniture Repairs
New inside material! New cushioning! New springs! Frame tightened!
FAST SERVICE!
Free pickup and delivery! Speedy service! Guaranteed workmanship! Only finest fabrics used!
POSSELT'S
131 Frederick St. PA 2-4715
FREE ESTIMATES

ALCOA EXTRUDED ALUMINUM
3-TRACK STORM WINDOWS Up to 101 United Inches Frame Size .. $10.95
ALUMINUM STORM DOORS 1" Expander or "Z" Bar $26.95
JALOUSIE DOORS $44.95
AWNINGS-JALOUSIES-PORCH ENCLOSURES-ALUMINUM SIDING
Allegany Aluminum Products, Inc.
901 MD AVE. at PUTMAN ★ LOCALLY OWNED ★ PA 4-5524

NOW OPEN! NOW OPEN!
Auto Electric & Carburetor SERVICE DEPARTMENT
"BUCK" CUNNINGHAM — Service Manager
SPECIALIZING IN—Ignitions, carburetors, generators, voltage regulators, starters, magnetos, power brakes, speedometers, small industrial engines (power mowers, saws, etc.)
New Location—507 Henderson Avenue
FORMERLY
NORTH END GARAGE
Open 8-5 Daily Sat. 8-12 Phone PA 4-1113

Should Farmer Incorporate?

BISMARCK, N.D. (UPI) — A circular distributed by the North Dakota Agricultural Experiment Station indicates it might be to a farmer's benefit to incorporate his holdings.

There are seven benefits which might result from incorporation of the family-type farm.

The liability would be limited to debts of the corporation only. Incorporation is a method of establishing multiple ownership. It is a means of transferring ownership within the family.

Benefits are possible under the Small Business Act. An employe of such a corporation, if he is also a shareholder, may find additional benefits under retirement laws. It might become easier to get credit for such a corporation.

Finally, the complete records and reports which are a part of incorporation may help guide the farmer to more efficient operation of his holdings.

The authors of the circular do not claim that incorporation would be beneficial to all farmers but it would aid some.

'Beep-Beep!'

PHILADELPHIA (UPI) — The first national convention of the newly-formed Small Auto Club will be held in the greater Philadelphia area this autumn. Theme of the convention will be "Safety and Fun in Small and Compact Cars."

Richard S. Ross, president of club formed last October, said it was hoped to have talks by well-known safety experts—special forums on performance and maintenance of small and compact cars — and a national rally and Gymkhana for members.

The club, with headquarters in Philadelphia, has members in nearly every state in the union and Canada, Ross said.

FOR SALE
BY THE
STATE ROADS COMMISSION

Sealed Bids will be received until noon, Tuesday, March 15, 1960 at the Office of the State Roads Commission, Baltimore, Maryland, offering to purchase and remove the following:
The improvements on the former Benjamin F. Hartman, Item #42566, property located on the South side of U.S. Route 40 about 2 miles west of Martin Mountain and 7 miles east of Cumberland, consisting of a 2-story frame dwelling containing 7 rooms and bath, with a coal fired hot water heating system; also, a 2 car frame garage and other frame improvements.
All of these improvements must be removed down to the ground line within 30 calendar days following notification to proceed. Details, Bidding Forms and Special Bidding Envelopes for this property may be obtained at the State Roads Commission's Office, Braddock Road, Cumberland, Maryland, Inspection Monday thru Friday, by appointment, by contacting same office, Phone PA 4-5670. The State Roads Commission reserves the right to reject any and all bids.
Adv. N-T Feb. 29, Mar. 1-2-3-4-5-7-8-9-10.

Display Classified

ST. GEORGE MOTOR CO. SPECIAL
1958 FORD
CUSTOM 300 4-DOOR
V-8 engine, Fordomatic transmission, radio, heater, two tone finish. A nice one owner car for only $1645
Many More To Choose From All Makes and Models
Your Ford Dealer Over 33 Yrs.
PA 2-3456 Open Evenings

Stop & See US
We believe we have the Finest Selection of TV Merchandise in both Color and Black and White!
- Hair Dryers
- Ladies Shavers
- Radios to suit Anyone's Taste
- General Appliances

NEED ROOM TO UNPACK NEW MERCHANDISE
Hetzel Wolfe
921-923 VIRGINIA AVE.

Secrets Of Charm

by John Robert Powers



NOW is the time to get your figure in trim for Spring fashions.

Streamline For Spring

Once upon a time a woman gained a little weight with each birthday until in her middle years she became known as — and thought of herself as — a big woman.

So, as she worried her way through the Spring fashions, bypassing colors and styles she liked because of her expanded figure, she resigned herself to the "middle-age spread."

Fortunately, however, an improved scientific understanding of the body and its control has changed all that. NOW, no woman under ninety believes that her figure is in the hands of an unkind fate. She knows that it's under her own control, and that all she has to do is keep it there.

The wise modern woman guards her figure like the government guards Fort Knox. With a tape measure and a scale, any woman can make a monthly check to keep her figure in check and keep Father Time from stealing it! When the tape stretches beyond the inches that become her and the scale tips dangerously upward, she gets her diet into line and exercises so that her next four-week check will be a relief and a pleasure.

My booklet, "Dance Through A Week to Beauty," aids you to achieve streamlined grace. Just write to me in care of this paper, enclosing a self-addressed, stamped envelope and 10 cents (in coin) to cover cost. In addition to this routine, today I'm going to give you an exercise that will keep the accusing finger of fashion from ever pointing to anything but a perfectly-proportioned hip. It's something to treasure and to start using right at this moment if you want to be ready for Spring fashions. If you wait . . . it's going to be a sad, sad story of "too late."

Here's what to do:

Sit on the floor with all your weight on your left hip. Keep your feet and legs together and pull them around as far as possible to your right side. Balance yourself by placing your hands in front of you, a bit to the left. Now, give a good push off with your hands; let them leave the floor as you swing your legs in a circle in front of you until they reach your left side. Now, center your weight on your right hip, put your hands in front of you again and repeat the exercise. Five times will be enough at first but by the time you reach fifteen per day you won't have a hip problem!

TOMORROW: Make the Right Move

(Copyright, 1960, by National Newspaper Syndicate)

Have Mass Wedding

COPERTINO, Italy (UPI) — Here come the brides, all 25 of them.

This Adriatic coast village celebrated what it believed was some sort of a record: the mass marriage of 25 couples.

Some 2,000 persons watched as the brides and grooms drove up to the church in 25 cars. Many of the spectators held placards reading "auguri e figli maschi"—best wishes and male children.

After the ceremony, the couples drove off to their separate honeymoons.

WIFE PRESERVERS



Te clean heavy, greasy dirt of the type that accumulates behind and inside appliances, use your vacuum cleaner and attachments before attacking with cleansing agents.

THE LITTLE WOMAN



"I was on the green in 8 — but then I blew up!"

Illegitimate GI Children Left Behind In Germany

By JOHN PARRY

FRANKFURT, Germany (UPI) — Every week hundreds of American soldiers depart by plane or boat for home, leaving someone behind in Germany.

Sometimes it's a girl friend, soon to be forgotten. Sometimes it's a wife who'll join her husband later.

But all too frequently it's an illegitimate child, a tiny addition to the population of Germany fathered by a GI who has no intention of marrying the mother.

American consular officials are trying to convince soldiers who have fathered illegitimate children here that they should register their births and thus give the children the right to American citizenship.

650 to 750 Registered

"Every month we register between 650 and 750 births of new American citizens," a spokesman for the U.S. consulate in Frankfurt said.

"But we will miss plenty. If we could only persuade these thoughtless soldiers to think of the children they have brought into the world, we would really be accomplishing something."

"A soldier who tries to cover up or ignore the birth of his illegitimate child may be ruining that child's future," the spokesman said. "There are plenty of children around who are entitled to American citizenship, but who will never get it because of the thoughtlessness of their fathers."

Many of the babies who are never registered are the children of American soldiers and German girls who marry after the birth.

No Proof Later

"They never bother to register the birth with us, and are therefore unable to prove in later years that their child is entitled to citizenship," the spokesman said.

"In fact the children are eligible as citizens as soon as the parents marry. But they must be able to prove their birth when applying for citizenship."

A tiny fraction of the babies born illegitimately to Americans in Europe are those born to American women and fathered by men other than the husband.

These are entitled to citizenship whoever the father is — but only if the birth is registered with the nearest consulate.

Eskimos Favor 'U.S. Malemute' Over Airplane

ANCHORAGE, Alaska (UPI) — The Eskimo natives of Kaltag village would appreciate it if the U.S. Post Office would abandon the system of delivering their mail by air and go back to the "good old days" of dog sleds.

It would be faster that way, the village council said in a letter to postal authorities, and it would also give the villagers something to do.

At present, Kaltag, which is 400 miles northwest of Anchorage, has its mail delivered by an Alaska Airlines plane that serves the village from Unaladiet, 71 miles away, on a once-weekly schedule. However, the flight is often cancelled on account of bad weather.

The Eskimos said it would be much better if letters were delivered to Nulato, which is on an air route from Fairbanks, and then brought the remaining 32 miles by sled.

That would make for quicker, more regular service, the council said, adding:

"If we are allowed to deliver our own mail, it will help us a lot. There was no job for anybody last summer and trapping is no good . . . We don't know what we can do for our families."

Ex-Prof Now Janitor

WESTERVILLE, Ohio (UPI) — Former Professor John Franklin Smith is now a janitor at Otterbein College here and enjoying it.

Smith, 79, once an instructor in speech and drama, retired in 1950 after a 33-year academic career. But he didn't want to leave the school.

"I'm busy earning the degree of master of maintenance," he explained. "I think a man can dignify any job."

Agile, alert, cheerful and friendly, Smith takes care of the college gym. Students presented him with a red sweater carrying a big white Otterbein "O" on it and he wears it while he shines the floor with a big mop.

Killed In Wreck

ASHLAND, Ky. (UPI) — David Stout, 26, Catlettsburg, was killed Saturday near here when a car in which he was riding skidded on a patch of ice and overturned. The driver of the car, Daney Laney, 16, Catlettsburg, received only minor injuries.

Centuries ago in Europe, gentlemen who were regular drinkers had personal drinking cups that they took to the tavern each night and to their graves when they died.

Turn Signals For Ships

PHILADELPHIA (UPI) — An American cargo vessel is trying out a new system for avoiding collisions at sea, a system that's been used on automobiles for years — turn signals.

The U.S.N.S. Golden Eagle has two huge amber arrows fixed to the forward railings of its flying bridge. These arrows, illuminated by 28 100-watt bulbs, are used to indicate a change in course to any oncoming vessel.

The U.S. Navy's Military Sea Transportation Service has asked all ships which meet the Golden Eagle to report their reactions to the direction signals.

If successful, they may be installed on all American ships.

Hometown Honors Sinclair Lewis

SAUK CENTRE, Minn. (UPI)— This is "Sinclair Lewis year" here, the hometown of the Nobel prize winning author and the prototype of his novel, "Main Street."

Although residents were slow to welcome Lewis back after publication of "Main Street," the town now points with pride to its most outstanding citizen.

Lewis, who died in 1951, would have been 75 Feb. 7, but his birthdate was celebrated here Feb. 11.

He is buried here beside his father, a country doctor who was the model for Dr. Kennicott in "Main Street."

Special programs during the year will feature a display of Lewis' memorabilia, including items which have not been on public display before.

Population Down 2 Per Cent In W. Va.

NEW YORK (UPI) — The National Industrial Conference Board said Sunday West Virginia was one of three states that showed a population decrease from 1950 to 1959.

The board said the Mountain State had a population of 2,006,000 in 1950 compared to 1,965,000 at the end of last year. This was a population drop of about 2 per cent.

Arkansas dropped 8.7 per cent and Vermont was down 1.4 per cent.

Diet Pills 'A Waste'

NEW YORK (UPI) — Reducing pills may have a pronounced effect upon your cash balance, but little upon your weight.

This is the conclusion of Dr. Louis M. Orr, president of the American Medical Association.

In attacking pill quackery, Dr. Orr has stated: "The multi-million dollar traffic in . . . reducing preparations is deplorable from a medical and a public-health point of view.

"Clinical tests have repeatedly shown up these items as a complete waste of money."

Named To Post

HUNTINGTON, W. Va. (UPI)— Manager George M. Lyon of the Huntington VA Hospital announced Sunday Raymond C. Adams, Huntington, had been appointed chief of the hospital's registrar division. He succeeds Fred B. Keppers who accepted a similar post at the Cleveland, Ohio VA Hospital.

Mineral-rich waters of a spring at Chasmeh, Ah, Iran, are believed to brighten and preserve the colors of Persian rugs. So famous is the pool that customers send rugs to it for washing from as far away as Germany.

Girl Reporter Test-Drives Russian Car

By ALINE MOSBY

MOSCOW (UPI) — I "road tested" an American-bound Moskvich car — by whirring six times around Stalin's statue.

"Our Moskvich car is going to the United States!" is the latest proud boast that has replaced rockets in cab driver conversation around Moscow since a Syracuse, N. Y., auto dealer signed a deal to import 10,000 of the small Soviet cars next summer.

But roadtesting one in Moscow in advance of its entry into the U. S. small car scramble is not accomplished the same way as in the U. S.

For one thing, Moscow has one small automobile showroom where Russians wait for their number to come up on the waiting list for Soviet cars — the Moskvich, Pobeda, Volga and luxury Zil. I saw two Volgas and a potted palm on display, none containing gas, oil or a salesman for a drive around the block.

But the Moskvich factory hospitably agreed to give a preview of the cars that will head for U.S. streets. The man who confirmed the appointment, however, inquired, "But can a woman really drive?"

Victor Polyakov, 44, the factory manager, showed off the rows of finished gleaming models in a large garage where the cars receive final washes and check-ups. While workers, both male and kerchiefed, coveralled female, stood around watching, I kicked the tires and tested the horn of the four-door, four-passenger sedan in traditional American car-testing fashion.

"Our cars have great strength," Polyakov said. "We don't have as good roads as you do in America so the cars are made to drive on poor roads — good cars for mountains and country. And they're economical, six-to-eight liters of gas per 100 kilometers (approximately 31 miles to a gallon)."

At last Polyakov let me drive the car, although he wheeled it out of the garage first.

Since women drivers are an oddity in Russia, my "road test" was limited to a fast six turns around a white statue of Stalin on the factory grounds with three nervous factory officials giving directions. The wheel turns easily.

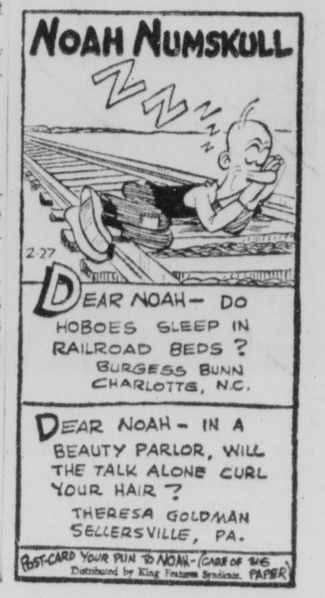
The 159 2-3-inch-long car has a sturdy, practical look with the hint of a tailfin in back and a front grill faintly reminiscent of a Ford of some years back. I had a feeling I was sitting up high as the car is built high (61.4 inches) for rutty roads and even fording shallow streams.

The four-cylinder, 45 h. p. motor looks like any new motor to me — clean. It goes up to 71.9 miles per hour. The export model comes in pale blue, orange, beige and green, two-tone colors and white.

Russians complain they have trouble buying spare parts, but the factory manager said Americans will be shipped plenty.

If I want to buy a Moskvich, I'd better go to the U. S. Here, unless you pull rank as a foreigner, the waiting list is up to two years.

In Moscow the Moskvich is priced at $2,500, at the tourist rate of exchange. Officials aren't saying how much the cars are costing the importer. The price in the U. S. will be up to the importer, but probably will be competitive with other foreign imports like the Volkswagen and Volvo.



25—Building Supplies

BRICK Martinsburg Reds Mingles & Colonials Hagerstown Block
Ray Athey, 622 Brookfield Ave. PA 4-4417

FUN FOR ALL
In a New, Modern Playroom

Don't waste that extra space . . . turn it into a Playroom for the entire family. Buchanan's now offer a complete service for the building of your recreation room. Phone or write today. Our representative will call at your home, look at the extra space available, and give you a FREE estimate on remodeling it.

Our modernizing credit plan gives you 36 months to pay, with no money down.

Visit our display rooms and see the many different finishes available in ceilings, walls, and floors. For instance, a 9 x 12 room, completely remodeled, can cost as low as $270.00.

BUCHANAN LUMBER CO.
Manufacturers of
"Precision Cut Homes"
849 N. Centre St. PA 2-0650

CONCRETE BLOCKS
(ALL SIZES)
From our New Block Plant
SUPER CONCRETE CO.
405-11 Henderson Ave. Ph. PA 2-4260

26—Help Wanted

IF YOU have sales ability, desire a permanent connection with the same advantages as being in business for yourself without any personal investment, Phone for appointment: PA 4-0739. No triflers or part-time. This is an opportunity you will not have often in life. We need one top-notch representative, man or woman.

MAN OR WOMAN—Earn $25 to $50 weekly, spare time, supplying consumers with everyday needs. All advertising supplies needed to start, free. Write Rawleigh's Dept. MDA-20-1106, Chester, Pa.

MAN OR WOMAN For City of Westernport. Sales and deliveries. 4-6 Hrs. Per day. Also will consider older men. 50-75. Write Box 5071, Dept. S-3, Richmond, Virginia.

27—Female Help Wanted

WOMAN for Restaurant work. Harry's Truck Stop, Route 40, 4 miles east of Flintstone. GR 8-4166.

CURB ATTENDANTS, 18 to 25. Call Mason's Snack Bar, PA 2-4229 between 10 & 4 except Saturday & Sunday.

NEED immediately, ladies in Barton, Midland & Lonaconing area with ambition to earn money. Good income, part time. Write P.O. Box 447, Cumberland.

TYPIST for general office work. Give age, qualifications, reference, expected salary. Write Box 501-A c/o Times-News.

District Manager

A golden opportunity for the golden 1960's decade. Energetic, well organized woman who enjoys working with other women and is trainable for sales management position to appoint and supervise saleslades to sell Cort Cosmetics in Hampshire, Allegany, Mineral, and Garrett Counties. Full time position. No personal selling required. Prefer person with direct to home sales experience. Starting salary and car expenses exceed $425.00 per month. For interview write L. D. Kennedy, Gen. Sales Mgr., Box 881, Stamford, Connecticut.

28—Male Help Wanted

CHAUFFEURS

Maryland Merit System examination for CHAUFFEUR II. Applicants must have completed elementary school and have had two years' experience driving and caring for autos, trucks and tractors. Application must include number and date of last issue of valid Maryland chauffeur's license. (Additional paid experience may be substituted for two year's of school.) Salary $2870-3445 (Max. in 5 yrs.) Apply before MARCH 12 with Commissioner of Personnel, 301 W. Preston St., Balto 1, Md.

MECHANIC, qualified Truck and Heavy Equipment. Year around work. Local concern. 2-weeks vacation, Health and Welfare, Union. Daylight work. High Pay, plenty of overtime. Furnish own tools. State age, qualifications, marital status, references and where employed in past 10 years. Box 489-A c/o Times-News.

Here's an opportunity to get into the Insurance Business

Nationwide Insurance, one of the nation's largest insurance organizations, with a complete line of auto, life and fire insurance is rapidly expanding nationally. Excellent opportunities are available for qualified men to join our organization as sales representatives. If necessary, keep your present job until you are established. Let us tell you about excellent earning and advancement possibilities. For compite information contact the District Sales Office, P. O. Box 786, Cumberland, Maryland. Phone PArkview 2-0901.

SERVICE MANAGER

For new local car dealership. Excellent working conditions, 7 Paid Holidays. Hospitalization. Good starting salary. Unlimited future.

Box 502-A
c/o Times-News

31—Situations Wanted

HAULING—Painting. Lots, cellars cleaned. Small hauling contracts wanted. Reasonable rates. PA 4-7943 after 6 P.M.

SAVE A PENNY — Call Benny for cellar cleaning, rubbish and trash hauling. Dial PA 4-1063.

SEAMSTRESS wants general sewing and alterations. Quick service. Dial PA 4-4938, 1018 Shades Lane.

TREES trimmed and topped and removed, shrubbery trimmed. Dial PA 2-2339 after 6 P. M.

BOOKKEEPING SERVICE
TAX REPORTS
PA 2-4005.

32—Instructions

KINDERHOUSE accepting February Registration of children 4 to 6 years. Full or half days. Experienced teacher. PA 2-0347.

PRIVATE PIANO INSTRUCTIONS
Also Organ - Theory Harmony
RUDY SULLIVAN STUDIO: PA 2-4816

35—Miscellaneous

Septic Tanks
Cleaned Installed Manufactured
HELMER & HEDRICK PA 2-8484

SEPTIC TANKS CLEANED $25.00
25 Years Experience
Bi-State Disposal, Lonaconing, HO 3-4401

Septic Tanks Cleaned
$20 LEROY KENNELL
Hyndman VI 2-3277 Cumb'd PA 2-4241

WELL DRILLING
24 years Exp. Modern steel equipment. Pump Installations, Galvanized Casings. F. V. CARPENTER WELL DRILLING P. O. Box 332, Cumb., Ph. RE 8-9300

FOOTERS; Block Laying; Concrete Work; Drywall; Stucco; Remodeling; Floors Sanded, Finished; Asphalt Tile. PA 2-2917.

35—Miscellaneous

SHOVELS — DOZERS
Mobile Cranes, Back Hoes, High Lifts, Compressors, Paving Breakers, Drills, Tractor-Trailer, Low Bed Trailers, Pole Trailers, Trucks of all kinds. Fill ground and road material.
We have more than 200 pieces of Equipment to serve your needs
BAUGHMAN CONTRACTING
Rt. 40 West Dial PA 2-4588

QUEEN City Window Washing Service. Commercial or Residential. Daily, Weekly, Monthly. Free estimates. Phone PA 4-2117.

36—Watch, Clock Repairs

Watch Repair Special $1.50
Stem & Crown
John Newcomer
14 Baltimore St. 215 Virginia Ave.

38—Moving, Storage

JOHN APPEL TRANSFER LOCAL-LONG DISTANCE MOVING AGENT GREYVAN LINE PA 4-1623

CLOYD L. CHANEY TRANSFER
Storage Local and Long Distance Moving
Experienced Personnel. PA 4-5769

39—Painting, Paperhanging

WALLPAPER. Make selections at home. Expert paperhanging, low cost. PA 2-6224. PA 4-6774 for samples. Harley Wigfield.

PAPERHANGING, February and March bookings. Expert workmanship. South End Wallpaper Shop. PA 4-4018.

40—Personals

SPECIALIZING in selective placements. Your hiring problems always kept confidential. Tri-State Agency, LaVale. PA 4-1962.

43—Piano Tuning

Piano Tuning & Repairing
EVERETT & CABLE-NELSON PIANOS
Laurence Griffith PA 2-1633
Piano Technician Guild Member
BOB MORELAND
When you want the best service for any Piano PA 4-1084

46—Radios, TV Service

BURKEY'S, 900 NATIONAL HIGHWAY, Cumberland and LaVale Service Calls $4. Use 1st National Charge. PA 2-6430.

47—Real Estate For Sale

Quentin L. Griffey
CONTRACTOR Modern, Conventional and Pre-fab homes as low as $9,900.
Authorized Agent for U. S. Steel Homes
OWNER PARTICIPATION and NO DOWN PAYMENT PLANS available.
Ellerslie, Md. PA 4-2282

HEART HOMES
FHA ON COMPLETED HOMES
NO DOWN PAYMENT OWNER-BUILT
135 N. CENTRE ST. PA 4-6428

KEYSTONE HOMES
WORKMAN & HOTT PA 2-6789
COLUMBUS FACTORY BUILT HOMES
Complete contract or owner built plan
Model home LaVale, $18,500, $3000 down.
Lester R. McGill, Dealer PA 2-2695

425 FAYETTE STREET
2-Story 6-Room Brick
For inspection appointment call PA 2-5926
MARIE K. HOLZSHU, Broker-Builder

YOUR BEST INVESTMENT
A HOME IN SUNSET VIEW
Practically level land, beautiful trees, city water and all new homes make Sunset View the place for your new home. Phone Tom Burton, PA 4-3853 for building code and other information.

FOUR bedrooms, two baths, New brick, modern, "C" Avenue, Potomac Park, McGraw. PA 4-1424.

EAST Side, 6-room house, automatic heat. Near school. Level lot. Moderately priced. PA 2-8108.

7 ROOM frame, bath, coal hot water heat. McKindley Avenue off Greene Street. Price, inspection, apply 626 Greene St., only.

529 WILLIAMS ST., 1½ story brick. Owner leaving town. Can assume 4½% mortgage. PA 2-5333 for appointment. Price upon inspection.

5 ROOM house, Bedford Road section. Automatic heat. PA 2-7887 before 5, PA 4-0204 after 5.

INLAND HOMES
Dick Pownall, Builder - Dealer. Completely finished or Owner-Built plan. Short Gap, W. Va. Dial RE 8-9259.

NEW Ranch — 3 bedrooms, garage, soft water, ½ acre or more. UHF Reception. Overlooking Fort Ashby, 2921.

233 ACRE FARM, 6 room house, 7 outbuildings. Good hunting. C. L. Dowden, Fort Ashby.

NEW 3 bedroom Ranch, 1½ ceramic tile bath, Birch cabinets, built-in range & oven, stone fireplace, full basement, hot water heat. Call Fort Ashby 2081.

7-ROOM Home, 316 Prince Georges St. 4-Bedrooms, 1½ Baths. Automatic heat. Storm windows. Insulated. Fine shape. MILLENSON Real Estate PA 4-5590

MODERN Tile Brick Home, large lot. Main Highway, Fort Ashby.

5-ROOM Bungalow, Furnace, Part Bath. Wiley Ford.
J. S. HUTTON, REALTOR
Ridgeley, W. Va. RE 8-8700

88 ACRE FARM, good fishing & hunting. Mrs. Amanda Weimer, Artemas, Pa., Route 1.

BEDFORD RD. homes, quick possession. Also will build to your plans. Mauk Construction Co., PA 4-4280.

6-ROOM Frame, 2-Acres, Hazen Road. Bath on first floor. Concrete Basement. PA 4-1215, RO 7-9519.

OWNER leaving town—will sell to best offer end of 60 days. 6-Room Rancher, attached garage, stone front, large lot, trees. Coverwood. PA 2-3973.

1½ ACRE ground, finished foundation. Route 96, 3½ miles south of Hyndman. Ray C. Emerick.

5 ROOM CONCRETE BLOCK HOUSE. CASH VALLEY ROAD. NICE LOT. PHONE PA 2-6403.

7 ROOM STUCCO
2 Baths
Wall to wall carpeting
2 furnaces, double concrete block garage
Must settle estate
Will accept offers
Apply 424 Louisiana Ave.

9 NICE PROPERTIES TO SELECT FROM. PHONE: NILAND REALTY, PA 2-7828.

48—Roofing, Spouting

ROOFING ALL TYPES! Roof Painting, Repairs
Sheet Metal Work and Gutters
Free Estimates 30 Years Experience
Alex J. Schute Dial PA 2-6505

ROOFING, SIDING
Installed by Experts. Written guarantee materials and labor. No money down, up to 3 years to pay.
SEARS ROEBUCK AND CO.
PA 2-5100

ROOFING, SPOUTING, WARM AIR HEATING, AND REPAIRS.
PA 4-0683.

ALUMINUM Siding, asbestos shingles, roofing and spouting. Air Flow Roofing & Siding Products. PA 4-4488.

Roofing, Spouting, Siding, Awnings
Three years to pay. Guaranteed work.
ANDREW WITT Phone CO 4-5456

ROOFERS
G. A. Largent & Son
1316 Lafayette Ave. PA 2-4525
See the Yellow Pages

HUMES Home Improvement Co. General Contractor Roofing, JM and insulbric Siding. Also Aluminum Siding No Down Payment. PA 2-7599 day, PA 2-1894 night. 337 Davidson Street.

48-A—Storm Windows

RUSCO Extruded Aluminum Storm Windows
Completely Installed As Low As $19.95
515 Regina Ave. PA 2-6039

LAUGH IT OFF IF YOU CAN!
Sit and shiver and laugh at the high fuel bills, if you can. If you can't, install storm doors and windows by . . .
SEASONALL
198 N. Centre St. PA 4-7100

48-B—Fencing

SPITE FENCES, backyard fences, dog runs, patio fences & shields, wood fences. Storm Doors, awnings, windows, roofing, siding, porch enclosures, jalousies.
REGAL FENCE CO.
338 Baltimore Ave. PA 4-7292

50—Upholstering

Furniture, Truck Seats and Window Screens. Drapery and Dress Fabrics. GEO. BRAGG, LaVALE. PA 4-4611

POSSELT'S
Custom Furniture Upholstering
Spring Repairs Foam Rubber
131 Frederick St. Oldest, most reliable.
Dial PA 2-4715 Over 35 years in city.

UPHOLSTERING Automobile Furniture
AUTO CONVERTIBLE TOPS
TRUCK SEATS TARPAULINS
HASTINGS ALUMINUM AWNINGS
Geo. S. Warner, 1201 Va. Ave., PA 4-0774

CUSTOM MADE FURNITURE
Recovering and Spring Repair
C. E. BRODE, 18 S. Lee St., PA 2-1890

UPHOLSTERING
John Troxell, 220 Charles St., PA 4-2094

51—Vacuum Cleaners

Parts & Service
Paper Bags—All Makes
Mary St. & Va. Ave. PA 2-5070
DUPLEX SALES & SERVICE
Bank Terms

52—Washing Machines

T & W WASHING MACHINE SERVICE
PA 4-2541. 320 DORN AVE.
ALL MAKES

LIKE a letter from home every day through the year: To your son or daughter in the Armed Services, or your boy or girl away at school. Send the Cumberland News, The Evening or Sunday Times. Call: Circulation Dept. PA 2-4600.

Display Classified

8 COLD 12 OZ. BEERS $1
Parkview Liquors
82 GREENE ST. PA 2-5257

Winter Treads $10.95 up
Best selection of treads in town!
Town & Country, Suburbanite, 2-L, Studded Sure-Grip, Sawdust.
Batteries . . . $9.95 up
ANDY'S Dunlop Tires & Batteries
6 Wms. St. PA 2-3190

SEWER - MATIC
Call: PA 2-6938
Clogged Drains Sewers Opened

WANTED
White Oak standing timber, Stave Bolts, Heading Bolts and Logs.
BLUE GRASS COOPERAGE CO., INC.
P.O. Box 9, Bedford, Pa.
Yard located 9 miles South of Bedford on U.S. 220
RUSSELL JONES, Manager

STORM
Doors & Windows
Awnings
Venetian And Vertical Blinds
JM Floor Tile
JOHN E. SHARP & CO.
752 Greene St. PA 2-7620

SAVE!
WINTER RATES ON

UPHOLSTERING
and
Furniture Repairs
New inside material! New cushioning! New springs! Frame tightened!
FAST SERVICE!
Free pickup and delivery! Speedy service! Guaranteed workmanship! Only finest fabrics used!
POSSELT'S
131 Frederick St. PA 2-4715
FREE ESTIMATES

ALCOA EXTRUDED ALUMINUM
3-TRACK STORM WINDOWS
Up to 101 United Inches Frame Size .. $10.95
ALUMINUM STORM DOORS 1"
Expander or "Z" Bar $26.95
JALOUSIE DOORS $44.95
AWNINGS-JALOUSIES-PORCH ENCLOSURES-ALUMINUM SIDING
Allegany Aluminum Products, Inc.
901 MD AVE. at PUTMAN ★ LOCALLY OWNED ★ PA 4-5524

NOW OPEN! NOW OPEN!
Auto Electric & Carburetor
SERVICE DEPARTMENT
"BUCK" CUNNINGHAM — Service Manager
SPECIALIZING IN—Ignitions, carburetors, generators, voltage regulaters, starters, magnetos, power brakes, speedometers, small industrial engines (power mowers, saws, etc.)
New Location—507 Henderson Avenue
FORMERLY
NORTH END GARAGE
Open 8-5 Daily Sat. 8-12 Phone PA 4-1113

Should Farmer Incorporate?

BISMARCK, N.D. (UPI) — A circular distributed by the North Dakota Agricultural Experiment Station indicates it might be to a farmer's benefit to incorporate his holdings.

There are seven benefits which might result from incorporation of the family-type farm.

The liability would be limited to debts of the corporation only. Incorporation is a method of establishing multiple ownership. It is a means of transferring ownership within the family.

Benefits are possible under the Small Business Act. An employe of such a corporation, if he is also a shareholder, may find additional benefits under retirement laws. It might become easier to get credit for such a corporation.

Finally, the complete records and reports which are a part of incorporation may help guide the farmer to more efficient operation of his holdings.

The authors of the circular do not claim that incorporation would be beneficial to all farmers but it would aid some.

'Beep-Beep!'

PHILADELPHIA (UPI) — The first national convention of the newly-formed Small Auto Club will be held in the greater Philadelphia area this autumn. Theme of the convention will be "Safety and Fun in Small and Compact Cars."

Richard S. Ross, president of club formed last October, said it was hoped to have talks by well-known safety experts—special forums on performance and maintenance of small and compact cars — and a national rally and Gymkhana for members.

The club, with headquarters in Philadelphia, has members in nearly every state in the union and Canada, Ross said.

FOR SALE
BY THE
STATE ROADS COMMISSION

Sealed Bids will be received until noon, Tuesday, March 15, 1960 at the Office of the State Roads Commission, Baltimore, Maryland, offering to purchase and remove the following:
The improvements on the former Benjamin F. Hartman, Item #42366, property located on the South side of U.S. Route 40 about 2 miles west of Martin Mountain and 7 miles east of Cumberland, consisting of a 2-story frame dwelling containing 7 rooms and bath, with a coal fired hot water heating system; also, a 2 car frame garage and other frame improvements.
All of these improvements must be removed down to the ground line within 30 calendar days following notification to proceed. Details, Bidding Forms and Special Bidding Envelopes for this property may be obtained at the State Roads Commission's Office, Braddock Road, Cumberland, Maryland. Inspection Monday thru Friday, by appointment, by contacting same office. Phone PA 4-5670. The State Roads Commission reserves the right to reject any and all bids.
Adv. N-T Feb. 29, Mar. 1-2-3-4-5-7-8-9-10.

Display Classified

ST. GEORGE MOTOR CO. SPECIAL
1958 FORD
CUSTOM 300 4-DOOR
V-8 engine, Fordomatic transmission, radio, heater, two tone finish. A nice one owner car for only $1645
Many More To Choose From All Makes and Models
Your Ford Dealer Over 33 Yrs.
PA 2-3456 Open Evenings

Stop & See US
We believe we have the Finest Selection of TV Merchandise in both Color and Black and White!
- Hair Dryers
- Ladies Shavers
- Radios to suit Anyone's Taste
- General Appliances

NEED ROOM TO UNPACK NEW MERCHANDISE
Hetzel Wolfe
921-923 VIRGINIA AVE.

Secrets Of Charm

by John Robert Powers



NOW is the time to get your figure in trim for Spring fashions.

Streamline For Spring

Once upon a time a woman gained a little weight with each birthday until in her middle years she became known as — and thought of herself as — a big woman.

So, as she worried her way through the Spring fashions, bypassing colors and styles she liked because of her expanded figure, she resigned herself to the "middle-age spread."

Fortunately, however, an improved scientific understanding of the body and its control has changed all that. NOW, no woman under ninety believes that her figure is in the hands of an unkind fate. She knows that it's under her own control, and that all she has to do is keep it there.

The wise modern woman guards her figure like the government guards Fort Knox. With a tape measure and a scale, any woman can make a monthly check to keep her figure in check and keep Father Time from stealing it! When the tape stretches beyond the inches that become her and the scale tips dangerously upward, she gets her diet into line and exercises so that her next four-week check will be a relief and a pleasure.

My booklet, "Dance Through A Week to Beauty," aids you to achieve streamlined grace. Just write to me in care of this paper, enclosing a self-addressed, stamped envelope and 10 cents (in coin) to cover cost. In addition to this routine, today I'm going to give you an exercise that will keep the accusing finger of fashion from ever pointing to anything but a perfectly-proportioned hip. It's something to treasure and to start using right at this moment if you want to be ready for Spring fashions. If you wait . . . it's going to be a sad, sad story of "too late."

Here's what to do:

Sit on the floor with all your weight on your left hip. Keep your feet and legs together and pull them around as far as possible to your right side. Balance yourself by placing your hands in front of you, a bit to the left. Now, give a good push off with your hands; let them leave the floor as you swing your legs in a circle in front of you until they reach your left side. Now, center your weight on your right hip, put your hands in front of you again and repeat the exercise. Five times will be enough at first but by the time you reach fifteen per day you won't have a hip problem!

TOMORROW: Make the Right Move

(Copyright, 1960, by National Newspaper Syndicate)

Have Mass Wedding

COPERTINO, Italy (UPI) — Here come the brides, all 25 of them.

This Adriatic coast village celebrated what it believed was some sort of a record: the mass marriage of 25 couples.

Some 2,000 persons watched as the brides and grooms drove up to the church in 25 cars. Many of the spectators held placards reading "auguri e figli maschi"—best wishes and male children.

After the ceremony, the couples drove off to their separate honeymoons.

WIFE PRESERVERS



Te clean heavy, greasy dirt of the type that accumulates behind and inside appliances, use your vacuum cleaner and attachments before attacking with cleansing agents.

Eskimos Favor 'U.S. Malemute' Over Airplane

ANCHORAGE, Alaska (UPI) — The Eskimo natives of Kaltag village would appreciate it if the U.S. Post Office would abandon the system of delivering their mail by air and go back to the "good old days" of dog sleds.

It would be faster that way, the village council said in a letter to postal authorities, and it would also give the villagers something to do.

At present, Kaltag, which is 400 miles northwest of Anchorage, has its mail delivered by an Alaska Airlines plane that serves the village from Unaladiet, 71 miles away, on a once-weekly schedule. However, the flight is often cancelled on account of bad weather.

The Eskimos said it would be much better if letters were delivered to Nulato, which is on an air route from Fairbanks, and then brought the remaining 32 miles by sled.

That would make for quicker, more regular service, the council said, adding:

"If we are allowed to deliver our own mail, it will help us a lot. There was no job for anybody last summer and trapping is no good . . . We don't know what we can do for our families."

Ex-Prof Now Janitor

WESTERVILLE, Ohio (UPI) — Former Professor John Franklin Smith is now a janitor at Otterbein College here and enjoying it.

Smith, 79, once an instructor in speech and drama, retired in 1950 after a 33-year academic career. But he didn't want to leave the school.

"I'm busy earning the degree of master of maintenance," he explained. "I think a man can dignify any job."

Agile, alert, cheerful and friendly, Smith takes care of the college gym. Students presented him with a red sweater carrying a big white Otterbein "O" on it and he wears it while he shines the floor with a big mop.

Killed In Wreck

ASHLAND, Ky. (UPI) — David Stout, 26, Catlettsburg, was killed Saturday near here when a car in which he was riding skidded on a patch of ice and overturned. The driver of the car, Daney Laney, 16, Catlettsburg, received only minor injuries.

Centuries ago in Europe, gentlemen who were regular drinkers had personal drinking cups that they took to the tavern each night and to their graves when they died.

THE LITTLE WOMAN



"I was on the green in 8 — but then I blew up!"

Illegitimate GI Children Left Behind In Germany

By JOHN PARRY

FRANKFURT, Germany (UPI) — Every week hundreds of American soldiers depart by plane or boat for home, leaving someone behind in Germany.

Sometimes it's a girl friend, soon to be forgotten. Sometimes it's a wife who'll join her husband later.

But all too frequently it's an illegitimate child, a tiny addition to the population of Germany fathered by a GI who has no intention of marrying the mother.

American consular officials are trying to convince soldiers who have fathered illegitimate children here that they should register their births and thus give the children the right to American citizenship.

650 to 750 Registered

"Every month we register between 650 and 750 births of new American citizens," a spokesman for the U.S. consulate in Frankfurt said.

"But we will miss plenty. If we could only persuade these thoughtless soldiers to think of the children they have brought into the world, we would really be accomplishing something."

"A soldier who tries to cover up or ignore the birth of his illegitimate child may be ruining that child's future," the spokesman said. "There are plenty of children around who are entitled to American citizenship, but who will never get it because of the thoughtlessness of their fathers."

Many of the babies who are never registered are the children of American soldiers and German girls who marry after the birth.

No Proof Later

"They never bother to register the birth with us, and are therefore unable to prove in later years that their child is entitled to citizenship," the spokesman said.

"In fact the children are eligible as citizens as soon as the parents marry. But they must be able to prove their birth when applying for citizenship."

A tiny fraction of the babies born illegitimately to Americans in Europe are those born to American women and fathered by men other than the husband.

These are entitled to citizenship whoever the father is — but only if the birth is registered with the nearest consulate.

Turn Signals For Ships

PHILADELPHIA (UPI) — An American cargo vessel is trying out a new system for avoiding collisions at sea, a system that's been used on automobiles for years — turn signals.

The U.S.N.S. Golden Eagle has two huge amber arrows fixed to the forward railings of its flying bridge. These arrows, illuminated by 28 100-watt bulbs, are used to indicate a change in course to any oncoming vessel.

The U.S. Navy's Military Sea Transportation Service has asked all ships which meet the Golden Eagle to report their reactions to the direction signals.

If successful, they may be installed on all American ships.

Hometown Honors Sinclair Lewis

SAUK CENTRE, Minn. (UPI)— This is "Sinclair Lewis year" here, the hometown of the Nobel prize winning author and the prototype of his novel, "Main Street."

Although residents were slow to welcome Lewis back after publication of "Main Street," the town now points with pride to its most outstanding citizen.

Lewis, who died in 1951, would have been 75 Feb. 7, but his birthdate was celebrated here Feb. 11.

He is buried here beside his father, a country doctor who was the model for Dr. Kennicott in "Main Street."

Special programs during the year will feature a display of Lewis' memorabilia, including items which have not been on public display before.

Population Down 2 Per Cent In W. Va.

NEW YORK (UPI) — The National Industrial Conference Board said Sunday West Virginia was one of three states that showed a population decrease from 1950 to 1959.

The board said the Mountain State had a population of 2,006,000 in 1950 compared to 1,965,000 at the end of last year. This was a population drop of about 2 per cent.

Arkansas dropped 8.7 per cent and Vermont was down 1.4 per cent.

Diet Pills 'A Waste'

NEW YORK (UPI) — Reducing pills may have a pronounced effect upon your cash balance, but little upon your weight.

This is the conclusion of Dr. Louis M. Orr, president of the American Medical Association.

In attacking pill quackery, Dr. Orr has stated: "The multi-million dollar traffic in . . . reducing preparations is deplorable from a medical and a public-health point of view.

"Clinical tests have repeatedly shown up these items as a complete waste of money."

Named To Post

HUNTINGTON, W. Va. (UPI)— Manager George M. Lyon of the Huntington VA Hospital announced Sunday Raymond C. Adams, Huntington, had been appointed chief of the hospital's registrar division. He succeeds Fred B. Keppers who accepted a similar post at the Cleveland, Ohio VA Hospital.

Mineral-rich waters of a spring at Chasmeh, Ah, Iran, are believed to brighten and preserve the colors of Persian rugs. So famous is the pool that customers send rugs to it for washing from as far away as Germany.

Girl Reporter Test-Drives Russian Car

By ALINE MOSBY

MOSCOW (UPI) — I "road tested" an American-bound Moskvich car — by whirring six times around Stalin's statue.

"Our Moskvich car is going to the United States!" is the latest proud boast that has replaced rockets in cab driver conversation around Moscow since a Syracuse, N. Y., auto dealer signed a deal to import 10,000 of the small Soviet cars next summer.

But roadtesting one in Moscow in advance of its entry into the U. S. small car scramble is not accomplished the same way as in the U. S.

For one thing, Moscow has one small automobile showroom where Russians wait for their number to come up on the waiting list for Soviet cars — the Moskvich, Pobeda, Volga and luxury Zil. I saw two Volgas and a potted palm on display, none containing gas, oil or a salesman for a drive around the block.

But the Moskvich factory hospitably agreed to give a preview of the cars that will head for U.S. streets. The man who confirmed the appointment, however, inquired, "But can a woman really drive?"

Victor Polyakov, 44, the factory manager, showed off the rows of finished gleaming models in a large garage where the cars receive final washes and check-ups. While workers, both male and kerchiefed, coveralled female, stood around watching, I kicked the tires and tested the horn of the four-door, four-passenger sedan in traditional American car-testing fashion.

"Our cars have great strength," Polyakov said. "We don't have as good roads as you do in America so the cars are made to drive on poor roads — good cars for mountains and country. And they're economical, six-to-eight liters of gas per 100 kilometers (approximately 31 miles to a gallon)."

At last Polyakov let me drive the car, although he wheeled it out of the garage first.

Since women drivers are an oddity in Russia, my "road test" was limited to a fast six turns around a white statue of Stalin on the factory grounds with three nervous factory officials giving directions. The wheel turns easily.

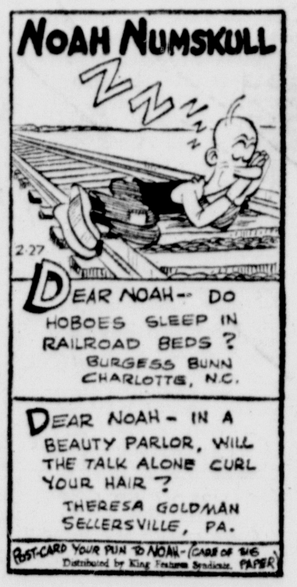
The 159 2-3-inch-long car has a sturdy, practical look with the hint of a tailfin in back and a front grill faintly reminiscent of a Ford of some years back. I had a feeling I was sitting up high as the car is built high (61.4 inches) for rutty roads and even fording shallow streams.

The four-cylinder, 45 h. p. motor looks like any new motor to me — clean. It goes up to 71.9 miles per hour. The export model comes in pale blue, orange, beige and green, two-tone colors and white.

Russians complain they have trouble buying spare parts, but the factory manager said Americans will be shipped plenty.

If I want to buy a Moskvich, I'd better go to the U. S. Here, unless you pull rank as a foreigner, the waiting list is up to two years.

In Moscow the Moskvich is priced at $2,500, at the tourist rate of exchange. Officials aren't saying how much the cars are costing the importer. The price in the U. S. will be up to the importer, but probably will be competitive with other foreign imports like the Volkswagen and Volvo.



Ann Landers . . .

Answers Your Problems

DEAR ANN LANDERS: Can you pound some sense into my daughter's head? She's 24 and behaving like a 10-year-old child.

First let me tell you that Hortense is a nice looking girl. She has the ridiculous idea that she should have her nose made over. I admit her nose is not perfect. It's a bit prominent, but it has lots of character.

Hortense thinks a nose operation would improve her looks and make her more attractive to men. I say any man worth having would look right past her nose into her beautiful soul.

She has saved money for two years to pay for this operation. She wants to make an appointment for next month. Please say I'm right to put my foot down.

—WAITING TO HEAR

DEAR WAITING: You have no right to put your foot down on your 24-year-old daughter's nose. She's not a child and apparently she's thought this matter over carefully before making a decision.

It may well be that Hortense has a beautiful soul, and when the right man comes along he'll recognize it. But maybe if the nose were out of the way he could see the soul better.

It's not what YOU think about her nose, but how SHE feels that counts. Often after this type of surgery the personality flowers, merely because the individual has more confidence. Give Hortense your blessings. She may win by a nose.

DEAR ANN: My husband insists he can still be friends with his former sweetheart without it affecting our life together. I don't agree.

Recently he went overseas with the Army. He wrote that he sent his "old friend" a $5 gift to pay off a bet he "kinda owed her."

I wrote back that I didn't like the idea one bit. I also told him that since the bet was two years old she probably didn't expect him to pay it—particularly now that he's a married man.

I'm not the jealous type, Ann, but I think old flames are for the birds. Am I taking the wrong attitude? —DEEPLY HURT

DEAR DEEPLY: If there's anything a husband overseas doesn't need it's a searing letter from his wife with overtones of jealousy.

Since he'd already sent the gift you should have swallowed hard and skipped it. It would've been better had he waited till he got home and sent something from Mr. and Mrs. But since he didn't, forget it and be glad he leveled with you.

DEAR MRS LANDERS: There is a boy in my school who goes around telling everybody that he is my cousin. I don't think he is. Here are the details.

He is my aunt's brother. She is an aunt only by marriage. Her husband is my dad's brother. What do you think?

—NOT RELATED

DEAR NOT: I think if this boy is so eager to claim you for a relative you shouldn't be so technical. Be a good egg and make him happy the next time you see him by saying "What's buzzin' cousin?"

CONFIDENTIAL TO ONE-SIDED MARRIAGE: A wife is a partner whether she brings home a pay check or not. She should have some money to call her own as a matter of dignity.

To learn the difference between a marriage that "settles down" and one that "gets dull," send for Ann Landers' booklet, "What To Expect From Marriage," enclosing with your request 20 cents in coin and a large, self-addressed, stamped envelope.

(Ann Landers will be glad to help you with your problems. Send them to her in care of this newspaper enclosing a stamped, self-addressed envelope.)

(Copyright, 1960, Field Enterprises, Inc.)

Goren On Bridge

Q. 1—As South you hold:
♠AK 9 2 ♥7 ♦A 8 ♣J 9 8 6 5 3
The bidding has proceeded:

South	West	North	East
1 ♣	Pass	1 ♥	Pass
1 ♠	Pass	2 ♣	Pass
?			

What do you bid now?

A.—While partner has shown a mere preference for clubs, nevertheless, he may, without having an impressive holding, produce just enough material for you to go to game. The silence of the opponents at this low level makes it highly probable that partner's hand contains some high card strength. It behooves you, therefore, to take one more step, and the suggested call is three clubs.

—o—

Q. 2—Both sides vulnerable, you are South and hold:
♠KJ7 4 ♥6 3 2 ♦10 5 3 ♣K 9 4
The bidding has proceeded:

North	East	South	West
1 NT.	Double	Pass	2 ♣
Pass	Pass	?	

What do you bid now?

A.—It is clearly established that West, poor fellow, is in dire straits. By simple arithmetic we can conclude that he hasn't a high card in his hand. North has at least 16. East presumably 16, and you have seven. That West can win eight tricks is inconceivable and a penalty double is in order.

—o—

Q. 3—Both sides vulnerable, and as South you hold:
♥AK 10 9 5 ♦AQ 10 6 3 ♣8 7 4
The bidding has proceeded:

South	West	North	East
1 ♥	1 ♠	Double	Pass
?			

What action do you take?

A.—With unbalanced hands, containing a void of the adverse suit, it is against our policy to stand for penalty doubles of low contracts and our recommended call is two diamonds. We do not subscribe to the theory that "the less trumps I have the more partner has." The more pointed view is, "the less trumps I have the more dummy will have."

—o—

Q. 4—As South you hold:
♠4 ♥6 ♦AKJ 7 ♣A K J 8 4 3 2
The bidding has proceeded:

South	West	North	East
1 ♣	Pass	1 ♠	Pass
3 ♣	Pass	3 ♦	Pass
?			

What do you bid now?

A.—It is reasonable to assume that the diamonds are solid and that the question of the trick taking possibilities of this hand depends only in the number of aces held by partner. A Blackwood bid of four no trump is, therefore, clearly indicated.

Q. 5—As South you hold:
♠6 3 ♦A J 9 ♣A K Q J 9 8 5 4
The bidding has proceeded:

South	West	North	East
1 ♣	Pass	1 ♦	Pass
?			

What do you bid now?

A.—The suggested call is three clubs. It is true that such a call is not forcing, but we are willing to assume the risk that the bidding will die. We consider such an occurrence extremely remote and would like to have the bidding develop naturally in order to best determine the full possibilities of the hand.

—o—

Q. 6—You are South with a 90 part score. Your partner opens with one heart and you hold:
♠KJ 10 7 5 ♥10 9 8 ♦4 3 ♣J8 2
What do you bid?

A.—Though the one heart puts you out, it is doubtful that the opposition will let the hand go by default. You may expect competition. It is our suggestion, therefore, that while it is cheap you get in a bid and the suggested call is one spade. The fact that you bid with 90 on score does not necessarily suggest that you are ambitious.

—o—

Q. 7—As South you hold:
♠9 2 ♥Q 6 5 4 3 ♦AJ 7 ♣Q 5 4
The bidding has proceeded:

South	West	North	East
Pass	Pass	1 ♥	1 ♠
?			

What do you bid now?

A.—This hand is not as strong as it looks and a mere single raise made as a free bid would be adequate to describe its strength. We, therefore, suggest a bid of two hearts.

—o—

Q. 8—As South you hold:
♠K Q 9 7 6 4 ♥A Q 8 6 5 3 ♦7
The bidding has proceeded:

South	West	North	East
1 ♠	2 ♦	Double	Pass
3 ♥	Pass	4 ♦	Pass
4 ♥	Pass	5 ♥	Pass
?			

What do you bid now?

A.—A bid of six hearts has our hearty indorsement. Partner has shown possession of the ace of diamonds and good heart support and it is difficult to see how we will lose more than one spade trick.

(Copyright 1960: The Chicago Tribune)

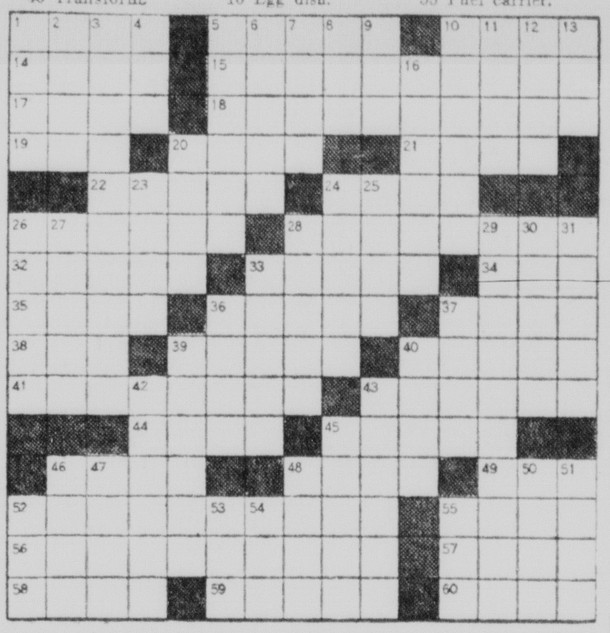
Daily Crossword Puzzle

ACROSS

1 Main point.
5 Miss Oakley.
10 Light carriage.
14 Formerly.
15 Well-known playwright: Full name.
17 Port of western Israel.
18 Fees.
19 Yet, for short.
20 Government agent.
21 Lodge members.
22 Sensational.
24 Head.
26 Memel's waterfront.
28 Asterlike plants.
32 Quarreled: Colloq.
33 Swift.
34 Celebrity: Slang.
35 Antony's friend in "Antony and Cleopatra."
36 Criticizes: Colloq.
37 Scottie's name.
38 Steamer: Abbr.
39 Grade or quality.
40 Transform.
41 ___ pay: 2 words.
43 Grocery items.
44 Theatre box.
45 Strength.
46 Game animal.
48 Beginning at.
49 Muffin.
52 Well-known novelist: Full name.
55 Dance.
56 Elasticity.
57 Tobacco kiln.
58 Hope: Lat.
59 An Apostle.
60 Colors.

DOWN

1 Horned animal.
2 Very small amount.
3 Ornamentation.
4 Driver's place.
5 Weak.
6 Wanderer.
7 Gaseous element.
8 Unfavorable.
9 Small shield: Fr.
10 Waves.
11 Skein.
12 Crafts.
13 Yards: Abbr.
16 Egg dish.
20 Grating.
23 Western tribesmen.
24 Frost specialties.
25 Numbers.
26 French port.
27 Main artery.
28 Tired of pleasure.
29 Famous name of vaudeville days: Full name.
30 Designating certain walls.
31 Boxes.
33 Tongue of light.
36 Hit hard.
37 Moved swiftly.
39 ___ music.
40 Ancient Syria.
42 Fragrant oleoresins.
43 Agent.
45 Celebrated Scot.
46 Profound.
47 Gaelic.
48 Origin.
50 In addition.
51 Floor coverings.
52 Hours: Abbr.
53 Bite.
54 Very small.
55 Fuel carrier.



DAILY CRYPTOQUOTE — Here's how to work it:
A X Y D L B A A X R
is L O N G F E L L O W

One letter simply stands for another. In this sample A is used for the three L's, X for the two O's, etc. Single letters, apostrophes, the length and formation of the words are all hints. Each day the code letters are different.

A Cryptogram Quotation

EN TSPRSIV, EFV IAV VAA TNI-VFLAFJ—PMPM.

Yesterday's Cryptoquote: FIGHT TILL THE LAST GASP—SHAKESPEARE.

(© 1960, King Features Syndicate, Inc.)

Success Skirt



by Marian Martin

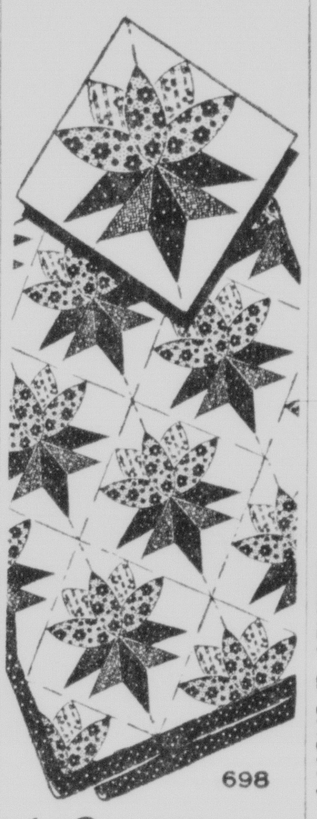
Here's the wonderful pleated skirt that makes all figures look slim and graceful—teams with a color-matched blouse or sweater to make a smart costume. Choose solid or tweed blend.

Printed Pattern 9354: Misses' Waist Sizes 24, 25, 26, 28, 30, 32. Size 28 takes 2⅞ yards 45-inch.

Send **FIFTY CENTS** (coins) for this pattern — add 10 cents for each pattern for first-class mailing. Send to Marian Martin, The Cumberland News, 39 Pattern Dept., 232 West 18th St., New York 11, N. Y. Print plainly **NAME, ADDRESS with ZONE, SIZE and STYLE NUMBER.**

JUST OUT! Big, new 1960 Spring and Summer Pattern Catalog in vivid, full-color. Over 100 smart styles . . . all sizes . . . all occasions. Send now! Only 25c

Peony Scrap Quilt



by Laura Wheeler

Colorful on your bed — the coziest covering! This striking quilt will be a family treasure.

Turn scraps into PEONIES — combine prints and plain fabrics for this gay, quilt. Pattern 698: charts, patch patterns; directions; yardages.

Send **Thirty-five Cents** (coins) for this pattern—add 5 cents for each pattern for 1st-class mailing. Send to **The Cumberland News,** Needlecraft Dept., P. O. Box 161, Old Chelsea Station, New York 11, N. Y. Print plainly **PATTERN NUMBER, NAME, ADDRESS** and **ZONE.**

New! New! New! Our 1960 Laura Wheeler Needlecraft Book is ready NOW! Crammed with exciting, unusual, popular designs to crochet, knit, sew embroider, quilt, weave—fashions, home furnishings, toys, gifts, bazaar hits. In the book FREE—3 quilt patterns. Hurry, send 25 cents for your copy.

Begin Study

MOSCOW (UPI)—Soviet scientists have begun a two-week aerial reconnaissance of Arctic ice, part of an extensive Arctic research program planned this year, Izvestia reported Sunday.

Answer to Previous Puzzle

A	M	M	A	■	C	A	R	O	M	■	C	R	A	M
S	I	A	M	■	O	P	E	R	A	■	A	I	N	U
P	R	O	P	U	L	S	I	O	N	■	N	O	I	L
S	A	T	■	T	O	E	S	■	T	I	T	T	L	E
■	■	S	P	I	N	S	■	R	I	D	E	■	■	■
S	T	E	E	L	Y	■	C	O	L	O	R	A	D	O
T	I	T	L	E	■	S	H	A	L	L	■	U	R	U
A	B	U	T	■	C	L	A	R	A	■	E	T	A	T
M	I	N	■	L	I	A	R	S	■	S	L	O	P	E
P	A	G	E	A	N	T	S	■	H	U	M	M	E	R
■	■	■	A	V	E	S	■	G	A	M	O	A	■	■
W	R	I	T	E	R	■	S	E	R	A	■	T	E	L
R	I	V	E	■	A	N	T	A	R	C	T	I	C	A
A	G	A	R	■	M	I	A	M	I	■	D	O	R	M
P	I	N	S	■	A	B	Y	S	S	■	S	N	U	B



GRIN AND BEAR IT — By Lichty

DENNIS THE MENACE — By Hank Ketcham

THE LITTLE WOMAN



"Don't feel bad, dear. When you were her age, you were every bit as young as she is!"

NOAH NUMSKULL

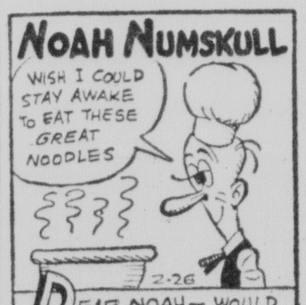


DEAR NOAH— COULD A DO-IT-YOURSELFER PUT WALLPAPER ON HIMSELF, OR WOULD IT LOOK BETTER ON THE WALL ?
O. E. LINDSTROM
MADELIA, MINN.

DEAR NOAH— ARE THERE EARTH-WORMS ON THE MOON ?
ROBERT L. DAVIS.
CHARLOTTE, N.C.

POST-CARD YOUR PUN TO NOAH - CARE OF THIS PAPER
Distributed by King Features Syndicate.

NOAH NUMSKULL



DEAR NOAH— WOULD A SLEEPY CHEF'S THEME-SONG BE: "HO-HUM ON THE RANGE" ?
MRS. CHARLES KRAUSE
MACUNGIE, PA.

DEAR NOAH— IF A CHICKEN USES HIS NOODLE, WILL HE STAY OUT OF THE SOUP ?
W. C. CALLAWAY
PINEBLUFF, N.C.

POST-CARD YOUR PUN TO NOAH - CARE OF THIS PAPER
Distributed by King Features Syndicate.



"Let's not worry about honest commercials, payola, or comedians walking out on us! . . . Like any other fad, gentlemen, this integrity craze will blow over! . . ."



"I don't WANT a red cowboy shirt! Ya can't see the blood!"

Ann Landers . . .

Answers Your Problems

DEAR ANN LANDERS: Can you pound some sense into my daughter's head? She's 24 and behaving like a 10-year-old child.

First let me tell you that Hortense is a nice looking girl. She has the ridiculous idea that she should have her nose made over. I admit her nose is not perfect. It's a bit prominent, but it has lots of character.

Hortense thinks a nose operation would improve her looks and make her more attractive to men. I say any man worth having would look right past her nose into her beautiful soul.

She has saved money for two years to pay for this operation. She wants to make an appointment for next month. Please say I'm right to put my foot down.

—WAITING TO HEAR

DEAR WAITING: You have no right to put your foot down on your 24-year-old daughter's nose. She's not a child and apparently she's thought this matter over carefully before making a decision.

It may well be that Hortense has a beautiful soul, and when the right man comes along he'll recognize it. But maybe if the nose were out of the way he could see the soul better.

It's not what YOU think about her nose, but how SHE feels that counts. Often after this type of surgery the personality flowers, merely because the individual has more confidence. Give Hortense your blessings. She may win by a nose.

DEAR ANN: My husband insists he can still be friends with his former sweetheart without it affecting our life together. I don't agree.

Recently he went overseas with the Army. He wrote that he sent his "old friend" a $5 gift to pay off a bet he "kinda owed her."

I wrote back that I didn't like the idea one bit. I also told him that since the bet was two years old she probably didn't expect him to pay it—particularly now that he's a married man.

I'm not the jealous type, Ann, but I think old flames are for the birds. Am I taking the wrong attitude? —DEEPLY HURT

DEAR DEEPLY: If there's anything a husband overseas doesn't need it's a searing letter from his wife with overtones of jealousy.

Since he'd already sent the gift you should have swallowed hard and skipped it. It would've been better had he waited till he got home and sent something from Mr. and Mrs. But since he didn't, forget it and be glad he leveled with you.

DEAR MRS LANDERS: There is a boy in my school who goes around telling everybody that he is my cousin. I don't think he is. Here are the details.

He is my aunt's brother. She is an aunt only by marriage. Her husband is my dad's brother. What do you think?

—NOT RELATED

DEAR NOT: I think if this boy is so eager to claim you for a relative you shouldn't be so technical. Be a good egg and make him happy the next time you see him by saying "What's buzzin' cousin?"

CONFIDENTIAL TO ONE-SIDED MARRIAGE: A wife is a partner whether she brings home a pay check or not. She should have some money to call her own as a matter of dignity.

To learn the difference between a marriage that "settles down" and one that "gets dull," send for Ann Landers' booklet, "What To Expect From Marriage," enclosing with your request 20 cents in coin and a large, self-addressed, stamped envelope.

(Ann Landers will be glad to help you with your problems. Send them to her in care of this newspaper enclosing a stamped, self-addressed envelope.)

(Copyright, 1960, Field Enterprises, Inc.)

Goren On Bridge

Q. 1—As South you hold:
♠AK 9 2 ♥7 ♦A 8 ♣J 9 8 6 5 3
The bidding has proceeded:

South	West	North	East
1 ♣	Pass	1 ♥	Pass
1 ♠	Pass	2 ♣	Pass
?			

What do you bid now?

A—While partner has shown a mere preference for clubs, nevertheless, he may, without having an impressive holding, produce just enough material for you to go to game. The silence of the opponents at this low level makes it highly probable that partner's hand contains some high card strength. It behooves you, therefore, to take one more step, and the suggested call is three clubs.

—o—

Q. 2—Both sides vulnerable, you are South and hold:
♠KJ7 4 ♥6 3 2 ♦10 5 3 ♣K 9 4
The bidding has proceeded:

North	East	South	West
1 NT.	Double	Pass	2 ♣
Pass	Pass	?	

What do you bid now?

A—It is clearly established that West, poor fellow, is in dire straits. By simple arithmetic we can conclude that he hasn't a high card in his hand. North has at least 16. East presumably 16 and you have seven. That West can win eight tricks is inconceivable and a penalty double is in order.

—o—

Q. 3—Both sides vulnerable, and as South you hold:
♥AK 10 9 5 ♦AQ 10 6 3 ♣8 7 4
The bidding has proceeded:

South	West	North	East
1 ♥	1 ♠	Double	Pass
?			

What action do you take?

A—With unbalanced hands, containing a void of the adverse suit, it is against our policy to stand for penalty doubles of low contracts and our recommended call is two diamonds. We do not subscribe to the theory that "the less trumps I have the more partner has." The more pointed view is, "the less trumps I have the more dummy will have."

—o—

Q. 4—As South you hold:
♠4 ♥6 ♦AKJ 7 ♣A K J 8 4 3 2
The bidding has proceeded:

South	West	North	East
1 ♣	Pass	1 ♠	Pass
3 ♣	Pass	3 ♦	Pass
?			

What do you bid now?

A—It is reasonable to assume that the diamonds are solid and that the question of the trick taking possibilities of this hand depends only in the number of aces held by partner. A Blackwood bid of four no trump is, therefore, clearly indicated.

Q. 5—As South you hold:
♠6 3 ♦A J 9 ♣A K Q J 9 8 5 4
The bidding has proceeded:

South	West	North	East
1 ♣	Pass	1 ♦	Pass
?			

What do you bid now?

A—The suggested call is three clubs. It is true that such a call is not forcing, but we are willing to assume the risk that the bidding will die. We consider such an occurrence extremely remote and would like to have the bidding develop naturally in order to best determine the full possibilities of the hand.

—o—

Q. 6—You are South with a 90 part score. Your partner opens with one heart and you hold:
♠KJ 10 7 5 ♥10 9 8 ♦4 3 ♣J8 2
What do you bid?

A—Though the one heart puts you out, it is doubtful that the opposition will let the hand go by default. You may expect competition. It is our suggestion, therefore, that while it is cheap you get in a bid and the suggested call is one spade. The fact that you bid with 90 on score does not necessarily suggest that you are ambitious.

—o—

Q. 7—As South you hold:
♠9 2 ♥Q 6 5 4 3 ♦AJ 7 ♣Q 5 4
The bidding has proceeded:

South	West	North	East
Pass	Pass	1 ♥	1 ♠
?			

What do you bid now?

A—This hand is not as strong as it looks and a mere single raise made as a free bid would be adequate to describe its strength. We, therefore, suggest a bid of two hearts.

—o—

Q. 8—As South you hold:
♠K Q 9 7 6 4 ♥A Q 8 6 5 3 ♦7
The bidding has proceeded:

South	West	North	East
1 ♠	2 ♦	Double	Pass
3 ♥	Pass	4 ♦	Pass
4 ♥	Pass	5 ♥	Pass
?			

What do you bid now?

A—A bid of six hearts has our hearty indorsement. Partner has shown possession of the ace of diamonds and good heart support and it is difficult to see how we will lose more than one spade trick.

(Copyright 1960: The Chicago Tribune)

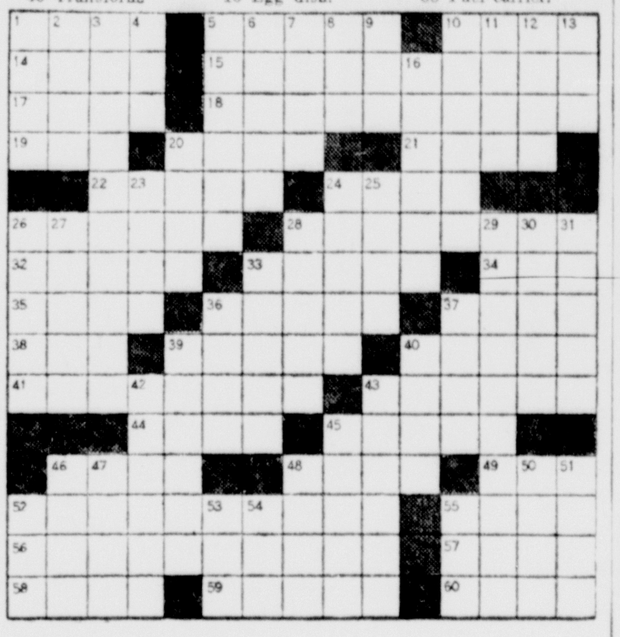
Daily Crossword Puzzle

ACROSS

1 Main point.
5 Miss Oakley.
10 Light carriage.
14 Formerly.
15 Well-known playwright: Full name.
17 Port of western Israel.
18 Fees.
19 Yet, for short.
20 Government agent.
21 Lodge members.
22 Sensational.
24 Head.
26 Memel's waterfront.
28 Asterlike plants.
32 Quarreled: Colloq.
33 Swift.
34 Celebrity: Slang.
35 Antony's friend in "Antony and Cleopatra."
36 Criticizes: Colloq.
37 Scottie's name.
38 Steamer: Abbr.
39 Grade or quality.
40 Transform.
41 ___ pay: 2 words.
43 Grocery items.
44 Theatre box.
45 Strength.
46 Game animal.
48 Beginning at.
49 Muffin.
52 Well-known novelist: Full name.
55 Dance.
56 Elasticity.
57 Tobacco kiln.
58 Hope: Lat.
59 An Apostle.
60 Colors.

DOWN

1 Horned animal.
2 Very small amount.
3 Ornamentation.
4 Driver's place.
5 Weak.
6 Wanderer.
7 Gaseous element.
8 Unfavorable.
9 Small shield: Fr.
10 Waves.
11 Skein.
12 Crafts.
13 Yards: Abbr.
16 Egg dish.
20 Grating.
23 Western tribesmen.
24 Frost specialties.
25 Numbers.
26 French port.
27 Main artery.
28 Tired of pleasure.
29 Famous name of vaudeville days: Full name
30 Designating certain walls.
31 Boxes.
33 Tongue of light.
36 Hit hard.
37 Moved swiftly.
39 ___ music.
40 Ancient Syria.
42 Fragrant oleoresins.
43 Agent.
45 Celebrated Scot.
46 Profound.
47 Gaelic.
48 Origin.
50 In addition.
51 Floor coverings.
52 Hours: Abbr.
53 Bite.
54 Very small.
55 Fuel carrier.



DAILY CRYPTOQUOTE — Here's how to work it:

A X Y D L B A A X R
is L O N G F E L L O W

One letter simply stands for another. In this sample A is used for the three L's, X for the two O's, etc. Single letters, apostrophes, the length and formation of the words are all hints. Each day the code letters are different.

A Cryptogram Quotation

EN TSPRSIV, EFV IAV VAA TNI-VFLAFJ—PMPM.

Yesterday's Cryptoquote: FIGHT TILL THE LAST GASP—SHAKESPEARE.

(© 1960, King Features Syndicate, Inc.)

Success Skirt



by Marian Martin

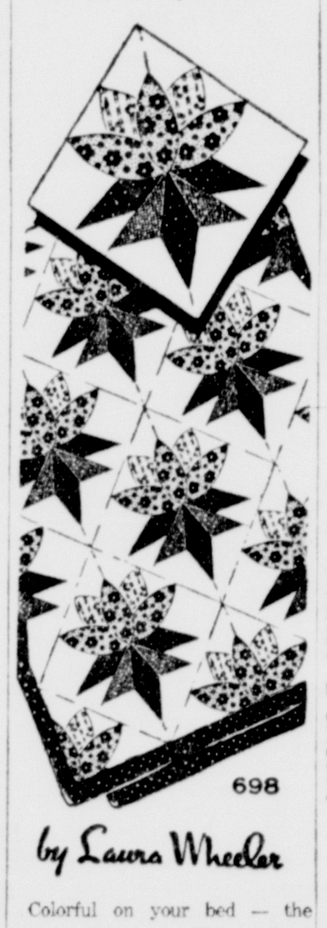
Here's the wonderful pleated skirt that makes all figures look slim and graceful—teams with a color-matched blouse or sweater to make a smart costume. Choose solid or tweed blend.

Printed Pattern 9354: Misses' Waist Sizes 24, 25, 26, 28, 30, 32. Size 28 takes 2⅞ yards 45-inch.

Send **FIFTY CENTS** (coins) for this pattern — add 10 cents for each pattern for first-class mailing. Send to Marian Martin, The Cumberland News, 39 Pattern Dept., 232 West 18th St., New York 11, N. Y. Print plainly **PATTERN NUMBER, NAME, ADDRESS** and **ZONE.**

New! New! New! Our 1960 Laura Wheeler Needlecraft Book is ready NOW! Crammed with exciting, unusual, popular designs to crochet, knit, sew embroider, quilt, weave—fashions, home furnishings, toys, gifts, bazaar hits. In the book FREE—3 quilt patterns. Hurry, send 25 cents for your copy.

Peony Scrap Quilt



by Laura Wheeler

Colorful on your bed — the coziest covering! This striking quilt will be a family treasure.

Turn scraps into PEONIES — combine prints and plain fabrics for this gay, quilt. Pattern 698: charts, patch patterns; directions; yardages.

Send **Thirty-five Cents** (coins) for this pattern—add 5 cents for each pattern for 1st-class mailing. Send to **The Cumberland News,** Needlecraft Dept., P. O. Box 161, Old Chelsea Station, New York 11, N. Y. Print plainly **NAME, ADDRESS with ZONE, SIZE and STYLE NUMBER.**

JUST OUT! Big, new 1960 Spring and Summer Pattern Catalog in vivid, full-color. Over 100 smart styles . . . all sizes . . . all occasions. Send now! Only 25c

Begin Study

MOSCOW (UPI)—Soviet scientists have begun a two - week aerial reconnaissance of Arctic ice, part of an extensive Arctic research program planned this year, Izvestia reported Sunday.

Answer to Previous Puzzle

A	M	M	A	■	C	A	R	O	M	■	C	R	A	M
S	I	A	M	■	O	P	E	R	A	■	A	I	N	U
P	R	O	P	U	L	S	I	O	N	■	N	O	I	L
S	A	T	■	T	O	E	S	■	T	I	T	T	L	E
■	■	S	P	I	N	S	■	R	I	D	E	■	■	■
S	T	E	E	L	Y	■	C	O	L	O	R	A	D	O
T	I	T	L	E	■	S	H	A	L	L	■	U	R	U
A	B	U	T	■	C	L	A	R	A	■	E	T	A	T
M	I	N	■	L	I	A	R	S	■	S	L	O	P	E
P	A	G	E	A	N	T	S	■	H	U	M	M	E	R
■	■	■	A	V	E	S	■	S	A	M	O	A	■	■
W	R	I	T	E	R	■	S	E	R	A	■	T	E	L
R	I	V	E	■	A	N	T	A	R	C	T	I	C	A
A	G	A	R	■	M	I	A	M	I	■	D	O	R	M
P	I	N	S	■	A	B	Y	S	S	■	S	N	U	B



GRIN AND BEAR IT — By Lichty

DENNIS THE MENACE — By Hank Ketcham

THE LITTLE WOMAN

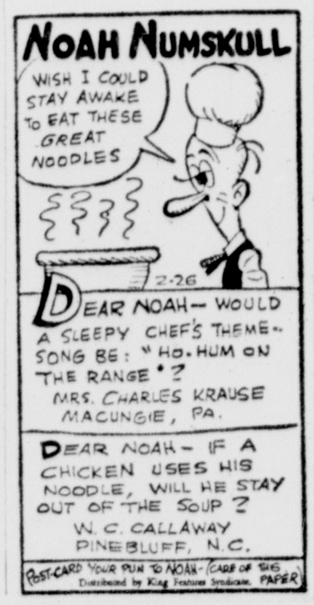


"Don't feel bad, dear. When you were her age, you were every bit as young as she is!"

NOAH NUMSKULL



NOAH NUMSKULL



"Let's not worry about honest commercials, payola, or comedians walking out on us! . . . Like any other fad, gentlemen, this integrity craze will blow over! . . ."

"I don't WANT a red cowboy shirt! Ya can't see the blood!"

Low Pressure Area Brings More Snow

Highway Travel Again Dangerous

A low pressure area moving in from the west brought with it additional snow which yesterday pelted the tri-state area with more than two inches and once more had road crews out cindering and plowing to keep highways clear.

Although schools officials in both Allegany and Garrett counties did not feel that the new storm would cause schools to be closed, they reserved judgment until this morning. The situation could become much worse in a few hours, they felt, but they planned to keep the schools open until a change was warranted.

State Police again issued warnings to motorists to cancel all unnecessary travel west of Frostburg. U. S. Routes 40 and 219 and State Route 495 are covered with snow, wet and very slippery.

Traffic tieups have been reported on Big Savage, Hill Top and Meadow Mountain in Garrett County.

State Road crews were on the job cindering and salting. They reported a slight motor vehicle accident due to the weather on Green Ridge Mountain east of Cumberland. Some property damage was noted but there were no injuries.

State Police said the SRC has well cindered Route 40 east and travel is not hazardous if motorists use caution. West of Cumberland the highways are slushy and beyond Frostburg the roads are reported very dangerous, with chains recommended.

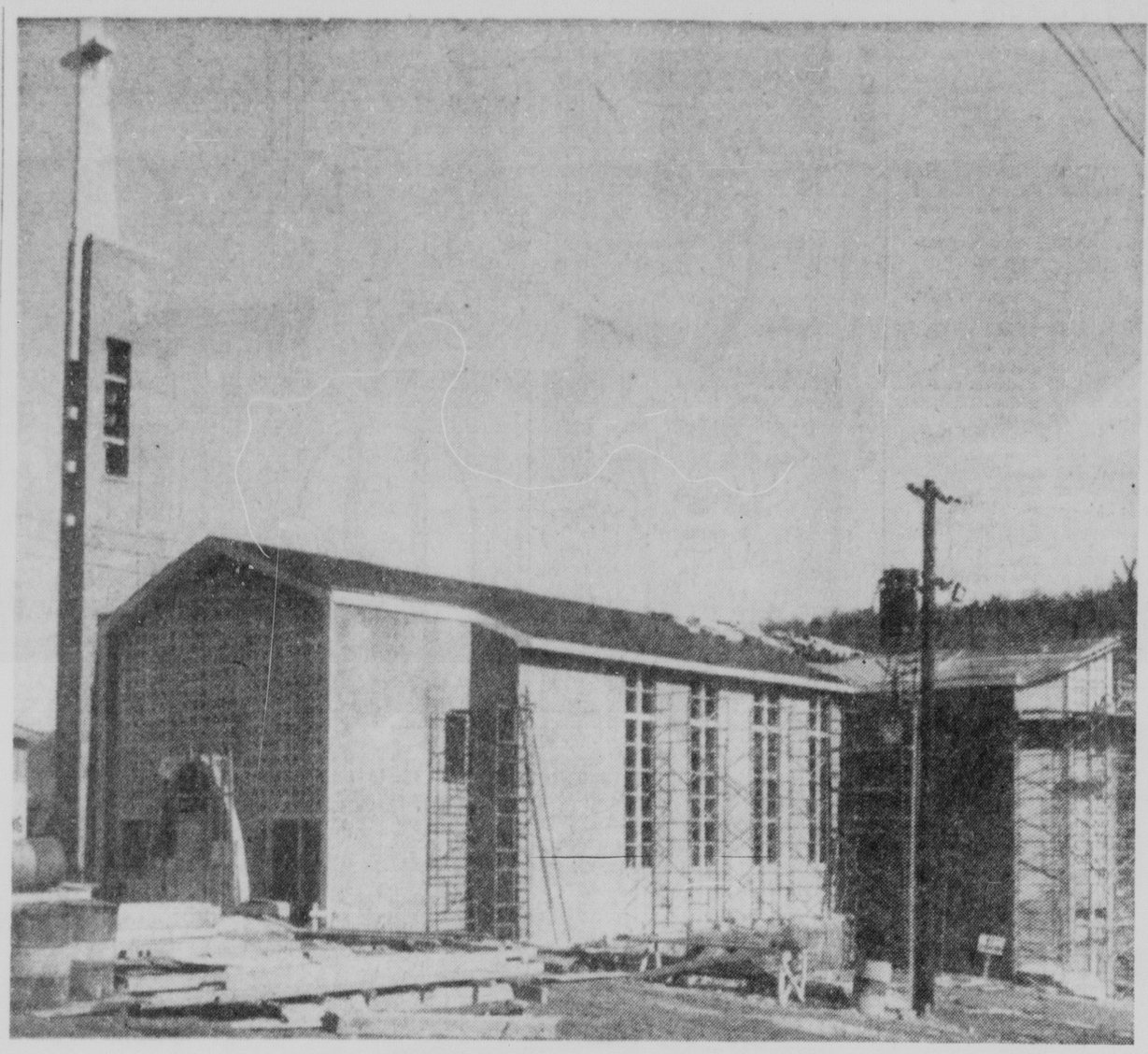
Garrett County road crews had 14 pieces of equipment and 30 men working out of Oakland and Accident. Secondary roads were well covered and slippery with the accumulation of about 2½ inches of snow since early yesterday afternoon.

The new snow brings to nearly 20 inches the accumulation of snow in Garrett County in the four big snowstorms which have hit this area in the past two weeks. Fortunately, no winds accompanied this storm and there was little drifting.

West Virginia authorities said over an inch of snow fell between 4 p. m. and nightfall in the Romney area. Route 50 was wet and traffic in the area was very slow. On Allegheny Front west of Romney the highway was extremely dangerous, covered with about four inches of new snow and chains are mandatory, state police said. State Road crews were plowing and cindering in the area.

State Police at Bedford reported an inch of snow although chains had not yet been recommended in the early evening. Police said, however, the situation could change in a few hours.

Forecast today is continued snow or rain, ending sometime before noon. High will be in the 30s.



Church Nears Completion

This new edifice being built for St. Luke's Lutheran Church in the 1600 block of Frederick Street is nearing completion and the congregation plans to move into the $425,000 structure on Easter Monday. The George F. Hazelwood Company is the contractor for the church which was designed in contemporary Gothic style by Norman Mansell, Philadelphia architect. Ground for the edifice was broken last June 1. The congregation plans to hold the last service in the present church at Bedford and Columbia streets on Easter Sunday, according to Rev. William R. Snyder, pastor.

Tawes' Budget Remains Intact In Legislature

ANNAPOLIS (AP) — The Maryland Legislature is set up to send the governor's budget back to him Monday almost exactly the way he proposed it 26 days ago.

And that will leave the decks to be cleared of only a handful of other important measures so that final adjournment is probable Wednesday, a day ahead of schedule.

Following closely on the heels of the 477 million dollar budget will be 20 million dollars for capital improvements. This will open the gate for any other appropriation bills, but none of consequence has been backed up.

The one remaining salary issue, a proposed 10 per cent increase for state employes, will be given another airing by the Senate Finance Committee Monday afternoon.

But it is not conceded any hope of passage in the light of the legislative record so far.

The Legislature already has followed the wishes of Gov. Tawes and turned down a general increase for school teachers. He has provided 2½ million dollars in the budget to give only veteran employes a raise and the Legislature is not prone to disagree.

The only remaining action for adoption of the budget is House concurrence in a Senate amendment restoring some funds for civil defense. The total now is $477,080,196, only $53,660 less than the governor recommended.

The only prospective hassle of import awaiting decision is the call for a constitutional convention. Small counties, fearing such a convention would lead to a reduction in their representation in the Legislature, have fought a delaying action against it in the House.

They are hopeful time will run out before a final decision can be reached this session. Even if the convention is approved by the House, it still faces a rocky road in the Senate.

Among the remaining conversational or controversial topics remaining are:

Boats — The bill to register all boats — motor boats and sail boats — over 15 feet at $6 for three years is due for passage by the House with the full course of progress through the Senate still ahead.

College scholarships — The Senate has a House-approved bill to award 2,779 scholarships at an annual cost of about $1,400,000. The outstanding new feature would be to limit all scholarship awards to tuition only, compared with 270 now covering full costs of the student's education.

Legislative salaries — Doubling of the annual pay of legislators to $3,600 is up for final action by the House where the bill originated.

Farm assessments—The Senate is due to put the finishing touches on a series of three bills aimed at permitting lower assessment of farm land than adjacent developments. The Court of Appeals has ruled that the present law is not sufficient.

St. John's Men Name Workers

Committees have been appointed by President J. Millard Hughes for several forthcoming activities of the Men of St. John's, the organization of the male members of St. John's Lutheran Church.

One committee has been designated to handle arrangements for the first quarterly dinner meeting planned for Tuesday, March 29, at 6:30 p.m. in the social room of St. John's Lutheran Church. Members are Reese Early, Chester Collins, Lester Hudson, Earl Robinette, Ronald Catlett and Mr. Hughes himself. Ray Hahne has been named as devotional chairman for 1960.

An entertainment committee has been formed to plan entertainment in conjunction with special activities ,one of which will be the annual family picnic at Constitution Park. Its members are Howard Hoyle, Ronald Catlett, George Brown, Earl Robinette, Chester Collins, Edward Athey, Kirk Lathrum and Mr. Hughes.

The Men of St. John's will have a work night on March 15 to make certain improvements to the church property. A refreshment chairman will be named for each monthly meeting.

Rev. Robert B. Logan, new assistant pastor for Christian education, spoke at the group's February meeting.

Deaths

Chaney, George C., 67, Mt. Lake Park.

Gank, Mrs. Mary, 87, Keyser.

Hinebaugh, Arthur, Parsons, in Florida.

Howell, Charles, 69, Barton.

Marshall, Mrs. James O., Lonaconing.

Mathews, Mrs. Bertha E., 73, of 425 Louisiana Avenue.

Middleton, Mrs. Nettie F., 72, Carlos.

Moyers, George D., 71, Franklin.

Riffey, Benjamin F., 82, Cresaptown.

Rohrbaugh, Olen A., 35, Petersburg.

Smith, Mrs. Anna, 86, Hyndman.

Winebrenner, John W., 52, Mt. Savage.

(Obituaries on Page 4)

Luke Mill And Tri-Towns Get Special Recognition

John Luke, manager of the Fine Papers Division of West Virginia Pulp and Paper, Saturday accepted awards of appreciation from the Citizens Council for a Cleaner Potomac during a special Washington TV program about the new water treatment plant there.

Mr. Luke was presented the certificates as a token of gratitude from the council for the work in abating pollution in the Potomac River basin.

The awards were made on behalf of the council by Lowell Mason, a Washington attorney who is a member of the group. Mr. Luke accepted them in behalf of the Westvaco company, and for Luke, Piedmont, Westernport and the Upper Potomac River Commission.

Mr. Mason, an uncle of Robert W. Huck of LaVale and a former member of the Federal Trade Commission, had special praise for the efforts of the three towns, the Luke concern and the river commission in bringing about the construction of the water treatment plant.

The Westvaco manager in turn, said the Tri-Towns especially deserved recognition for their efforts and cooperation as he thanked Mr. Mason for the awards.

The television program, "Our Beautiful Potomac," included a special color film report on the situation at the Luke mill and it showed contrasting shots of the river area, the water treatment plant, the clarifier and sludge plants and the three towns.

Secretary of Health, Education and Welfare Arthur S. Flemming appeared on the program and during an interview congratulated the Luke mill and the Tri-Towns for their accomplishments and their continuing efforts to clean up the Potomac River.

The water treatment plant now has been undergoing "shakedown" operation for over a week.

Safe-Teens Will Meet

Cumberland Chapter 377, Safe-Teens, will meet Tuesday at 7:30 p.m. in the junior room, rear of Teenland, at Centre Street Methodist Church.

The topic for discussion will be "The Car Owner's Manual." Morton Cozad, president of the chapter, urges all members to attend this meeting so that planning for the auto safety check to be held in the spring can be started.

The Cumberland Optimist Club has decided to sponsor Safe-Teens and to help them with the safety check. Plans also will be made for a highway hazard hunt, to be held in the near future.

Anyone between the ages of 15 and 19 who is interested in safe driving is welcome to attend the meeting.

Musettes To Sing

The Musettes, a group of singers from Allegany High School under the direction of Mrs. Margery Chambers, will present a selection of songs from musical comedies at the Tuesday luncheon meeting of the Cumberland Rotary Club at 12:15 p. m. at Central YMCA.

City Building Permits Near $1 Million Mark

Prospects for a record construction year appear excellent from reports on building permits issued in the City of Cumberland during February.

Permits totaling $928,300 were issued by the Building Engineer during the month.

Fort Cumberland Homes, the city's third low-rent public housing project, represented most of the values.

Included was $885,000 for 12 buildings which will include 80 dwelling units, and $36,000 for a Housing Authority administration building on East First Street.

Total value of the housing authority permits was $921,000, and the total was swelled by a $6,000 dwelling, a $500 garage and an $800 addition to a home.

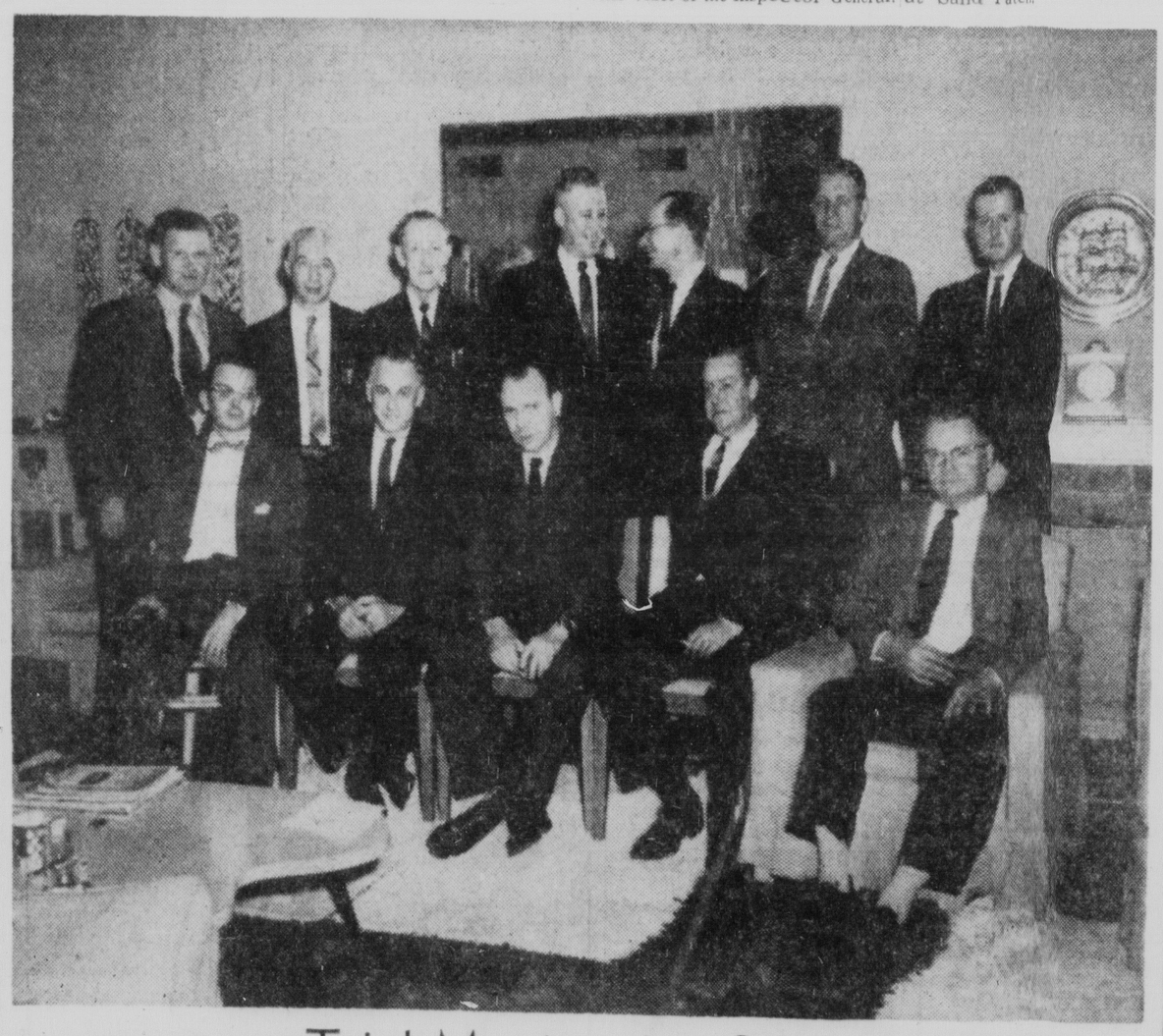
January permits were valued at $37,775, bringing the two-month total to the $966,075 mark.

Knights Templar Meet On Tuesday

Antioch Commandery No. 6, Knights Templar, will meet Tuesday at 7:30 p.m. in the Masonic Temple.

Preparations will be made for the reception of the Grand Inspector General, Emery B. Smith, who will visit the local commandery on Tuesday, March 15.

Commander Joseph Davis said last night that the Order of the Temple will be conferred during the visit of the Inspector General.



Trial Magistrates Gather

Twelve of Allegany County's trial magistrates are shown at a dinner meeting of the group held at the home of Magistrate F. Allan Weatherholt, 419 Fairmont Lane. Standing, left to right, are Magistrates Ned Russell Hose, Oldtown; Joseph A. McKenzie, Barton; Frank P. Kelly, Frostburg; Thomas G. Barton, Cresaptown; V. Browne Kooken, Westernport; John F. Meyers, Midland; and Edward P. Flanigan, Frostburg. Seated, same order, are Magistrates Weatherholt, Harold E. Naughton and Paul A. Barnett, all of Cumberland; Louis A. Fatkin, Westernport, of juvenile court; and Russell Nierman of Flintstone. Magistrates Thomas E. Stephens, Mt. Savage, and James G. McPartland, Lonaconing, were absent due to illness. The magistrates discussed mutual problems and decided to meet at regular intervals.

Homemakers To Meet

The Bedford Road Homemakers will meet at 7:30 p. m. Tuesday at the Bedford Road Zion Methodist Church. Mrs. Theodore Wojcik, president of the group, announced that demonstrations on food and nutrition will be given by Mrs. John Fleigle and Mrs. Wayne Shumaker. A workshop will precede the regular meeting at 7 o'clock.

Heart Sunday Collections Exceed $8,350

Goal Is Topped Despite Weather

Reported Heart Sunday collections in Allegany and Garrett counties already were more than $350 above the $8,000 goal last night despite the day's snowfall and with at least nine communities filing incomplete returns.

By 10 o'clock last night $8,355.12 had been reported to Heart Sunday headquarters in the Times-News Building, according to Mrs. William H. Macy, Heart Sunday general chairman.

Of the area chairmen reporting yesterday and last night, the highest individual report came from Oakland, where Mrs. Irvin Feld said members of the Junior Woman's Civic Club had collected $944.75. Mrs. Feld stressed that this was an incomplete report as the solicitation was not completed because of the Sunday snowfall.

Collections Listed

Eleven area chairmen reported collections of at least $250 but not exceeding $500. These included upper Columbia Avenue, $325.63; East Side School, $293.35; Johnson Heights, $467.45 and incomplete; Mt. Royal School, $351.67; Pennsylvania Avenue School, $277.23; West Side No. 1, $394.19 and incomplete; Frostburg, $424.63 and incomplete; Lonaconing $377.44; Mt. Savage $273.16; Gephart School, $289.52, and Westernport, $440.

Grouped in the $125-$250 bracket were the following areas:

Lower Columbia Street, $134.49; John Humbird, $147.63; Mapleside, $129.82; Virginia Avenue, $172.81; West Side No. 2, $231.66; Barton, $192.55; Ellerslie, $133.65; Midland, $187.95; Cresaptown, $236.18; LaVale No. 1, $159.01; LaVale No. 3, $189.22; Rawlings and Pinto, $129.26.

Other Areas

Others reporting their door-to-door collections last night included:

Lower Centre Street, $68.04; upper Centre Street, $41.26; Bloomington, $13.80; Moscow, $30.36; Nikep, $27.85; Corriganville, $86.26; Vale Summit, $70; Grantsville, $93.30 and incomplete; Barrelville, $50.89; Eckhart, $122.47 and incomplete; Baltimore Pike No. 1, $48.59; Baltimore Pike No. 2, $80.50; Bedford Road No. 1, $104.55 and incomplete; Bedford Road No. 2, $50; Bowman's Addition, $87.35; Braddock Road, $40.39; Braddock Farms, Cash Valley Road and Dressman's Addition, $77.16; Bowling Green, $123.62; Coverwood, $18; Danville and Dawson, $51.03; Fairgo, $38.83; Flintstone, $25; Homewood Addition, $27.18; LaVale No. 2, $65.98; Little Orleans, $24.10; Locust Grove, $19.17; McCoole, $22.58; North Branch and Mexico Farms, $68.60; Piney Plains, $53; Potomac Park, $99.36; Twigglown, $14.65, and Zellers Addition and Vocke Road, $31.85.

James W. Bishop, president of the Allegany-Garrett County Heart Association, said that in virtually every community reporting on Heart Sunday collections turned in more funds yesterday than on the corresponding date last year. LaVale was one of the few communities which did not match or exceed its 1959 goal.

Reported Improving

George S. Thomas, 38, of 535 Columbia Avenue, is improving slightly in Meyersdale Community Hospital, where he was admitted February 19 after the B&O Speedliner hit a work train at Sand Patch.



JAMES J. KELLY

FBI Agent To Speak At Dinner Here

Program Precedes Basketball Game

James J. Kelly, special agent in charge of the Federal Bureau of Investigation office in Baltimore, will speak at a family dinner program sponsored by the Optimist Club of Cumberland on Friday at 6 p. m.

The program will be open to the public and will precede a basketball game at 8 o'clock between a team of FBI agents and the Central YMCA varsity cagers. The contributions for the game and dinner expenses will go toward helping the local Optimist Club's youth program.

YMCA officials said last night reservations are limited to 150 persons, but can still be obtained at the main desk in the lobby of the Y.

Special Agent Kelly was born in Far Rockaway, New York, on June 30, 1908. He attended Holy Cross College, was graduated in 1930 with an AB degree, and went to St. John's University Law School from which he was graduated in 1935 with an LL.B. degree. In June of 1940, Mr. Kelly was awarded a degree of master of laws from St. John's.

He practiced law in New York from 1935 until 1940, entering the Federal Bureau of Investigation on March 3, 1941. He then was assigned to San Diego, to Cleveland, and to FBI headquarters.

Mr. Kelly also served as assistant special agent in charge of Memphis, Springfield, Phoenix, Seattle offices and as special agent in charge at Albany, Boston and New York City prior to assuming his duties in charge of the Baltimore office.

Farmers Join Conservation Program Here

Four new district cooperators have been approved by the Allegany District Soil Supervisors.

Martin M. Gordon, work unit conservationist of the Soil Conservation Service office here, reported that Charles B. Cole of RD 1, Flintstone, has 74 acres of land and is interested in tree planting, woodland and wildlife improvement.

Roy J. Twigg of Oldtown, who has a 100-acre farm on Warrior Mountain, is interested in a pasture and grass land program, according to Mr. Gordon, who pointed out that Leander Whorton of Oldtown, who has 226 acres of ground along Town Creek, is interested in woodland and wildlife improvement.

Frank Datello, who has four acres of land on Williams Road, has a water disposal problem and is also seeking a permanent grass covering, said Mr. Gordon.

He said there were 32 follow-up contacts made with cooperators during the month. Due to the weather, no field work was accomplished.

Mr. Gordon said there are now 590 cooperators in the district. The names of the farmers were broken down to five sections and a list given to each of the supervisors. They are Wilbert Paul, of Mt. Savage, chairman; Floyd Buser, Warrior Mountain; Charles Harvey, Frostburg; D. T. Puffinberger, Little Orleans, and Ernest Slider of Oldtown. They received the lists at a meeting Friday at the office of Joseph M. Steger, county agent.

Beginning in April the supervisors will meet at night instead of in the afternoon. The new meeting time will continue during the summer months.

Bazaar Committee Will Meet Tonight

The bazaar committee of the Bowling Green Volunteer Fire Department will meet today at 7:30 p.m. at the fire house.

The annual bazaar will be held during the week of July 18.

George Mahaney and David E. Kirk are co-chairmen of the committee which includes Bernard Warren, Daniel Frediska, Allan Deffinbaugh, Calvin Ayers, William Yeager, Charles Crawford and Douglas Golladay.

The Ladies Auxiliary committee which will assist the firemen on the project are Esther Yeager, Irene Shipley, Joyce Kirk, Irene Gordon, Blanche Gillum and Carrie Gephart.

Ordinances On Street Plan Slated

Resurfacing Work Covers 3.3 Miles

Introductory ordinances for the resurfacing of 11 aging streets will be introduced at today's meeting of the Mayor and Council.

The ordinances will give notice to owners of property abutting on the streets that ordinances for the leveling, patching, resurfacing and otherwise improving the areas will be introduced on March 14, when all persons affected will be given an opportunity to be heard for or against passage.

The streets to be improved under the program, which Street Commissioner John J. Long plans as the beginning of a long-range street construction and rehabilitation program, have given decades of service.

Useful life of the streets, officials point out, can be extended for many years if holes are filled, low spots leveled and a blacktop wearing course applied.

Commissioner Long said the fact the streets are still in use is a tribute to the men who built them many years ago. The base of the streets is generally excellent but is endangered as holes develop.

Vital statistics on the streets slated for improvement, as prepared by City Engineer C. R. Nuzum, follows:

Fayette Street is scheduled to be resurfaced from Cumberland Street to Braddock Road. It was last improved in 1910 and is of brick construction. The estimated cost of the 6,170-foot improvement is $39,486.

Franklin Street, from Centre Street to Sylvan Avenue, was last improved in 1918. It also is a brick street and it will cost about $8,280 to put it in top condition.

Independence Street, from Bedford to Walnut Street, is scheduled for resurfacing at a cost of $5,220. It is a brick street last improved in 1921.

Kelly Boulevard, from the end of the concrete to Springfield Boulevard, has a brick and macadam surface laid in 1921. Cost of rehabilitation is estimated at $13,649.

Valley Street is to be improved from Fairview Avenue to Furnace Street at an estimated cost of $8,445. It is a brick street which was last improved in 1923.

Wempe Drive, from Oldtown Road to 275 feet beyond Elwood Street, is to cost about $2,399. It is of macadam construction and was last improved in 1939.

Williams Street is scheduled for improvement from Park Street to Maryland Avenue. It is brick and was last improved in 1915. Cost is estimated at about $4,078.

Frederick Street, from Henderson Avenue to Decatur Street is scheduled for improvement at a cost of some $2,127. It is a brick construction and was last improved in 1918.

Bedford Street is to be resurfaced from Henderson Avenue to the end of the brick. The 2,620-foot-long stretch was last improved in 1910 and rehabilitation is estimated to cost $13,624.

Washington Street, from Cumberland Street to Prospect Square, is estimated to cost $2,700. It is of brick construction, last improved in 1914.

The last street listed for improvement is Oldtown Road, from Maryland to Grand Avenue. It is of brick construction, last improved in 1915, and it will cost about $2,975 to put it in top shape.

The entire program covers 17,305 feet of streets for a total of about 3.3 miles. Estimated cost of improvement is $102,983.

Births

Capt. and Mrs. James C. Clower, Davis-Monthan Air Force Base, Tucson, Ariz., announce the birth of a son Saturday in St. Mary's Hospital there. Capt. Clower is a son of Mrs. Blanche Clower, 506 Woodlawn Terrace, and the mother is a daughter of Mr. and Mrs. Sylvester A. Shircliff, 212 North Centre Street.

Mr. and Mrs. Robert R. Ratalick, Richmond, Va., announce the birth of a daughter on Thursday in a hospital there. The mother is the former Miss Emily Emerick of Corriganville.

Memorial Hospital

Mr. and Mrs. Franklin Rudloff, RD 2, Williams Road, a daughter yesterday.

Mr. and Mrs. Paul Savage, 439 Race Street, a daughter yesterday.

Mr. and Mrs. John D. Smith, 8 Railroad Street, Lonaconing, a son yesterday. The mother is the former Sandra Carter of Lonaconing.

Mr. and Mrs. Joseph DeStefano, 30 Bridge Street, Ridgeley, a daughter Saturday.

Mr. and Mrs. Cecil N. Rohrbaugh, Romney, W. Va., a son, Saturday.

Mr. and Mrs. Marvin T. Blizzard, RD 1, Oldtown, a son Saturday.

Mr. and Mrs. Roy J. Williams, Midlothian, a daughter Saturday.

Mr. and Mrs. John P. Sirna, RD 1, Ridgeley, a son Saturday.

Mr. and Mrs. Chester Porter, Homewood Addition, a daughter Saturday.

Mr. and Mrs. Chester Cover, 27 Somerville Avenue, a daughter Saturday.

Mr. and Mrs. William E. Fisher, 811 Shriver Avenue, a daughter Friday.

Mr. and Mrs. John J. Divico, Valley Road, a daughter Friday.

Low Pressure Area Brings More Snow

Highway Travel Again Dangerous

A low pressure area moving in from the west brought with it additional snow which yesterday pelted the tri-state area with more than two inches and once more had road crews out cindering and plowing to keep highways clear.

Although schools officials in both Allegany and Garrett counties did not feel that the new storm would cause schools to be closed, they reserved judgment until this morning. The situation could become much worse in a few hours, they felt, but they planned to keep the schools open until a change was warranted.

State Police again issued warnings to motorists to cancel all unnecessary travel west of Frostburg. U. S. Routes 40 and 219 and State Route 495 are covered with snow, wet and very slippery.

Traffic tieups have been reported on Big Savage, Hill Top and Meadow Mountain in Garrett County.

State Road crews were on the job cindering and salting. They reported a slight motor vehicle accident due to the weather on Green Ridge Mountain east of Cumberland. Some property damage was noted but there were no injuries.

State Police said the SRC has well cindered Route 40 east and travel is not hazardous if motorists use caution. West of Cumberland the highways are slushy and beyond Frostburg the roads are reported very dangerous, with chains recommended.

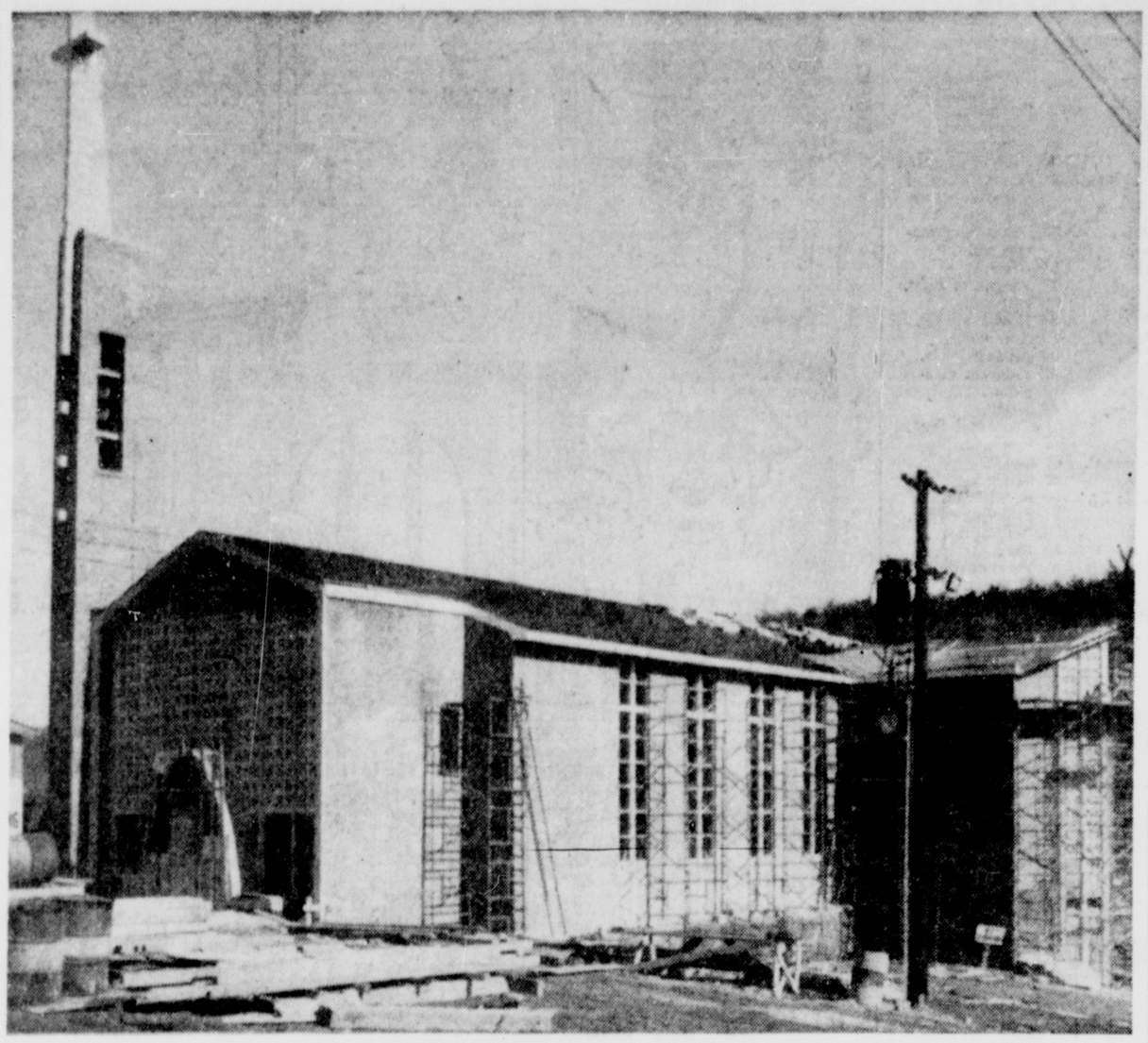
Garrett County road crews had 14 pieces of equipment and 30 men working out of Oakland and Accident. Secondary roads were well covered and slippery with the accumulation of about 2½ inches of snow since early yesterday afternoon.

The new snow brings to nearly 20 inches the accumulation of snow in Garrett County in the four big snowstorms which have hit this area in the past two weeks. Fortunately, no winds accompanied this storm and there was little drifting.

West Virginia authorities said over an inch of snow fell between 4 p. m. and nightfall in the Romney area. Route 50 was wet and traffic in the area was very slow. On Allegheny Front west of Romney the highway was extremely dangerous, covered with about four inches of new snow and chains are mandatory, state police said. State Road crews were plowing and cindering in the area.

State Police at Bedford reported an inch of snow although chains had not yet been recommended in the early evening. Police said, however, the situation could change in a few hours.

Forecast today is continued snow or rain, ending sometime before noon. High will be in the 30s.



Church Nears Completion

This new edifice being built for St. Luke's Lutheran Church in the 1600 block of Frederick Street is nearing completion and the congregation plans to move into the $425,000 structure on Easter Monday. The George F. Hazelwood Company is the contractor for the church which was designed in contemporary Gothic style by Norman Mansell, Philadelphia architect. Ground for the edifice was broken last June 1. The congregation plans to hold the last service in the present church at Bedford and Columbia streets on Easter Sunday, according to Rev. William R. Snyder, pastor.

Tawes' Budget Remains Intact In Legislature

ANNAPOLIS (AP) — The Maryland Legislature is set up to send the governor's budget back to him Monday almost exactly the way he proposed it 26 days ago.

And that will leave the decks to be cleared of only a handful of other important measures so that final adjournment is probable Wednesday, a day ahead of schedule.

Following closely on the heels of the 477 million dollar budget will be 20 million dollars for capital improvements. This will open the gate for any other appropriation bills, but none of consequence has been backed up.

The one remaining salary issue, a proposed 10 per cent increase for state employes, will be given another airing by the Senate Finance Committee Monday afternoon.

But it is not conceded any hope of passage in the light of the legislative record so far.

The Legislature already has followed the wishes of Gov. Tawes and turned down a general increase for school teachers. He has provided 2½ million dollars in the budget to give only veteran employes a raise and the Legislature is not prone to disagree.

The only remaining action for adoption of the budget is House concurrence in a Senate amendment restoring some funds for civil defense. The total now is $477,080,196, only $53,660 less than the governor recommended.

The only prospective hassle of import awaiting decision is the call for a constitutional convention. Small counties, fearing such a convention would lead to a reduction in their representation in the Legislature, have fought a delaying action against it in the House.

They are hopeful time will run out before a final decision can be reached this session. Even if the convention is approved by the House, it still faces a rocky road in the Senate.

Among the remaining conversational or controversial topics remaining are:

Boats — The bill to register all boats — motor boats and sail boats — over 15 feet at $6 for three years is due for passage by the House with the full course of progress through the Senate still ahead.

College scholarships — The Senate has a House-approved bill to award 2,779 scholarships at an annual cost of about $1,400,000. The outstanding new feature would be to limit all scholarship awards to tuition only, compared with 270 now covering full costs of the student's education.

Legislative salaries — Doubling of the annual pay of legislators to $3,600 is up for final action by the House where the bill originated.

Farm assessments—The Senate is due to put the finishing touches on a series of three bills aimed at permitting lower assessment of farm land than adjacent developments. The Court of Appeals has ruled that the present law is not sufficient.

Luke Mill And Tri-Towns Get Special Recognition

John Luke, manager of the Fine Papers Division of West Virginia Pulp and Paper, Saturday accepted awards of appreciation from the Citizens Council for a Cleaner Potomac during a special Washington TV program about the new water treatment plant there.

Mr. Luke was presented the certificates as a token of gratitude from the council for the work in abating pollution in the Potomac River basin.

The awards were made on behalf of the council by Lowell Mason, a Washington attorney who is a member of the group. Mr. Luke accepted them in behalf of the Westvaco company, and for Luke, Piedmont, Westernport and the Upper Potomac River Commission.

Mr. Mason, an uncle of Robert W. Huck of LaVale and a former member of the Federal Trade Commission, had special praise for the efforts of the three towns, the Luke concern and the river commission in bringing about the construction of the water treatment plant.

The Westvaco manager in turn, said the Tri-Towns especially deserved recognition for their efforts and cooperation as he thanked Mr. Mason for the awards.

The television program, "Our Beautiful Potomac," included a special color film report on the situation at the Luke mill and it showed contrasting shots of the river area, the water treatment plant, the clarifier and sludge plants and the three towns.

Secretary of Health, Education and Welfare Arthur S. Flemming appeared on the program and during an interview congratulated the Luke mill and the Tri-Towns for their accomplishments and their continuing efforts to clean up the Potomac River.

The water treatment plant now has been undergoing "shakedown" operation for over a week.

Safe-Teens Will Meet

Cumberland Chapter 377, Safe-Teens, will meet Tuesday at 7:30 p.m. in the junior room, rear of Teenland, at Centre Street Methodist Church.

The topic for discussion will be "The Car Owner's Manual." Morton Cozad, president of the chapter, urges all members to attend this meeting so that planning for the auto safety check to be held in the spring can be started.

The Cumberland Optimist Club has decided to sponsor Safe-Teens and to help them with the safety check. Plans also will be made for a highway hazard hunt, to be held in the near future.

Anyone between the ages of 15 and 19 who is interested in safe driving is welcome to attend the meeting.

Musettes To Sing

The Musettes, a group of singers from Allegany High School under the direction of Mrs. Margery Chambers, will present a selection of songs from musical comedies at the Tuesday luncheon meeting of the Cumberland Rotary Club at 12:15 p. m. at Central YMCA.

City Building Permits Near $1 Million Mark

Prospects for a record construction year appear excellent from reports on building permits issued in the City of Cumberland during February.

Permits totaling $928,300 were issued by the Building Engineer during the month.

Fort Cumberland Homes, the city's third low-rent public housing project, represented most of the values.

Included was $885,000 for 12 buildings which will include 80 dwelling units, and $36,000 for a Housing Authority administration building on East First Street.

Total value of the housing authority permits was $921,000, and the total was swelled by a $6,000 dwelling, a $500 garage and an $800 addition to a home.

January permits were valued at $37,775, bringing the two-month total to the $966,075 mark.

Knights Templar Meet On Tuesday

Antioch Commandery No. 6, Knights Templar, will meet Tuesday at 7:30 p.m. in the Masonic Temple.

Preparations will be made for the reception of the Grand Inspector General, Emery B. Smith, who will visit the local commandery on Tuesday, March 15.

Commander Joseph Davis said last night that the Order of the Temple will be conferred during the visit of the Inspector General.



Trial Magistrates Gather

Twelve of Allegany County's trial magistrates are shown at a dinner meeting of the group held at the home of Magistrate F. Allan Weatherholt, 419 Fairmont Lane. Standing, left to right, are Magistrates Ned Russell Hose, Oldtown; Joseph A. McKenzie, Barton; Frank P. Kelly, Frostburg; Thomas G. Barton, Cresaptown; V. Browne Kooken, Westernport; John F. Meyers, Midland; and Edward P. Flanigan, Frostburg. Seated, same order, are Magistrates Weatherholt, Harold E. Naughton and Paul A. Barnett, all of Cumberland; Louis A. Fatkin, Westernport, of juvenile court; and Russell Nierman of Flintstone. Magistrates Thomas E. Stephens, Mt. Savage, and James G. McPartland, Lonaconing, were absent due to illness. The magistrates discussed mutual problems and decided to meet at regular intervals.

Heart Sunday Collections Exceed $8,350

Goal Is Topped Despite Weather

Reported Heart Sunday collections in Allegany and Garrett Counties already were more than $350 above the $8,000 goal last night despite the day's snowfall and with at least nine communities filing incomplete returns.

By 10 o'clock last night $8,355.12 had been reported to Heart Sunday headquarters in the Times-News Building, according to Mrs. William H. Macy, Heart Sunday general chairman.

Of the area chairmen reporting yesterday and last night, the highest individual report came from Oakland, where Mrs. Irvin Feld said members of the Junior Woman's Civic Club had collected $944.75. Mrs. Feld stressed that this was an incomplete report as the solicitation was not completed because of the Sunday snowfall.

Collections Listed

Eleven area chairmen reported collections of at least $250 but not exceeding $500. These included upper Columbia Avenue, $325.63; East Side School, $293.35; Johnson Heights, $467.45 and incomplete; Mt. Royal School, $351.67; Pennsylvania Avenue School, $277.23; West Side No. 1, $394.19 and incomplete; Frostburg, $424.63 and incomplete; Lonaconing $377.44; Mt. Savage $273.16; Gephart School, $289.52, and Westernport, $440.

Grouped in the $125-$250 bracket were the following areas:

Lower Columbia Street, $134.49; John Humbird, $147.63; Mapleside, $129.82; Virginia Avenue, $172.81; West Side No. 2, $231.66; Barton, $192.55; Ellerslie, $133.65; Midland, $187.95; Cresaptown, $236.18; LaVale No. 1, $159.01; LaVale No. 3, $189.22; Rawlings and Pinto, $129.26.

Other Areas

Others reporting their door-to-door collections last night included:

Lower Centre Street, $68.04; upper Centre Street, $41.26; Bloomington, $13.80; Moscow, $30.36; Nikep, $27.85; Corriganville, $86.26; Vale Summit, $70; Grantsville, $93.50 and incomplete; Barrelville, $50.89; Eckhart, $122.47 and incomplete; Baltimore Pike No. 1, $48.59; Baltimore Pike No. 2, $80.50; Bedford Road No. 1, $104.55 and incomplete; Bedford Road No. 2, $50; Bowman's Addition, $87.35; Braddock Road, $40.39; Braddock Farms, Cash Valley Road and Dressman's Addition, $77.16; Bowling Green, $123.62; Coverwood, $18; Danville and Dawson, $51.03; Fairgo, $38.83; Flintstone, $25; Homewood Addition, $27.18; LaVale No. 2, $65.98; Little Orleans, $24.10; Locust Grove, $19.17; McCoole, $22.58; North Branch and Mexico Farms, $68.60; Piney Plains, $53; Potomac Park, $99.36; Twiggtown, $14.65, and Zellers Addition and Vocke Road, $31.85.

James W. Bishop, president of the Allegany-Garrett County Heart Association, said that in virtually every community reporting on Heart Sunday collections turned in more funds yesterday than on the corresponding date last year. LaVale was one of the few communities which did not match or exceed its 1959 goal.

Reported Improving

George S. Thomas, 38, of 535 Columbia Avenue, is improving slightly in Meyersdale Community Hospital, where he was admitted February 19 after the B&O Speedliner hit a work train at Sand Patch.



JAMES J. KELLY

FBI Agent To Speak At Dinner Here

Program Precedes Basketball Game

James J. Kelly, special agent in charge of the Federal Bureau of Investigation office in Baltimore, will speak at a family dinner program sponsored by the Optimist Club of Cumberland on Friday at 6 p. m.

The program will be open to the public and will precede a basketball game at 8 o'clock between a team of FBI agents and the Central YMCA varsity cagers. The contributions for the game and dinner expenses will go toward helping the local Optimist Club's youth program.

YMCA officials said last night reservations are limited to 150 persons, but can still be obtained at the main desk in the lobby of the Y.

Special Agent Kelly was born in Far Rockaway, New York, on June 30, 1908. He attended Holy Cross College, was graduated in 1930 with an AB degree, and went to St. John's University Law School from which he was graduated in 1935 with an LL.B. degree. In June of 1940, Mr. Kelly was awarded a degree of master of laws from St. John's.

He practiced law in New York from 1935 until 1940, entering the Federal Bureau of Investigation on March 3, 1941. He then was assigned to San Diego, to Cleveland, and to FBI headquarters.

Mr. Kelly also served as assistant special agent in charge of Memphis, Springfield, Phoenix, Seattle offices and as special agent in charge at Albany, Boston and New York City prior to assuming his duties in charge of the Baltimore office.

Farmers Join Conservation Program Here

Four new district cooperators have been approved by the Allegany District Soil Supervisors.

Martin M. Gordon, work unit conservationist of the Soil Conservation Service office here, reported that Charles B. Cole of RD 1, Flintstone, has 74 acres of land and is interested in tree planting, woodland and wildlife improvement.

Roy J. Twigg of Oldtown, who has a 100-acre farm on Warrior Mountain, is interested in a pasture and grass land program, according to Mr. Gordon, who pointed out that Leander Whorton of Oldtown, who has 226 acres of ground along Town Creek, is interested in woodland and wildlife improvement.

Frank Datello, who has four acres of land on Williams Road, has a water disposal problem and is also seeking a permanent grass covering, said Mr. Gordon.

He said there were 32 follow-up contacts made with cooperators during the month. Due to the weather, no field work was accomplished.

Mr. Gordon said there are now 590 cooperators in the district. The names of the farmers were broken down to five sections and a list given to each of the supervisors. They are Wilbert Paul, of Mt. Savage, chairman; Floyd Buser, Warrior Mountain; Charles Harvey, Frostburg; D. T. Puffinberger, Little Orleans, and Ernest Slider of Oldtown. They received the lists at a meeting Friday at the office of Joseph M. Steger, county agent.

Beginning in April the supervisors will meet at night instead of in the afternoon. The new meeting time will continue during the summer months.

Bazaar Committee Will Meet Tonight

The bazaar committee of the Bowling Green Volunteer Fire Department will meet today at 7:30 p.m. at the fire house.

The annual bazaar will be held during the week of July 18.

George Mahaney and David E. Kirk are co-chairmen of the committee which includes Bernard Warren, Daniel Frediska, Allan Deffinbaugh, Calvin Ayers, William Yeager, Charles Crawford and Douglas Golladay.

The Ladies Auxiliary committee which will assist the firemen on the project are Esther Yeager, Irene Shipley, Joyce Kirk, Irene Gordon, Blanche Gillum and Carrie Gephart.

Ordinances On Street Plan Slated

Resurfacing Work Covers 3.3 Miles

Introductory ordinances for the resurfacing of 11 aging streets will be introduced at today's meeting of the Mayor and Council.

The ordinances will give notice to owners of property abutting on the streets that ordinances for the leveling, patching, resurfacing and otherwise improving the areas will be introduced on March 14, when all persons affected will be given an opportunity to be heard for or against passage.

The streets to be improved under the program, which Street Commissioner John J. Long plans as the beginning of a long-range street construction and rehabilitation program, have given decades of service.

Useful life of the streets, officials point out, can be extended for many years if holes are filled, low spots leveled and a blacktop wearing course applied.

Commissioner Long said the fact the streets are still in use is a tribute to the men who built them many years ago. The base of the streets is generally excellent but is endangered as holes develop.

Vital statistics on the streets slated for improvement, as prepared by City Engineer C. R. Nuzum, follows:

Fayette Street is scheduled to be resurfaced from Cumberland Street to Braddock Road. It was last improved in 1910 and is of brick construction. The estimated cost of the 6,170-foot improvement is $39,486.

Franklin Street, from Centre Street to Sylvan Avenue, was last improved in 1918. It also is a brick street and it will cost about $8,280 to put it in top condition.

Independence Street, from Bedford to Walnut Street, is scheduled for resurfacing at a cost of $5,220. It is a brick street last improved in 1921.

Kelly Boulevard, from the end of the concrete to Springfield Boulevard, has a brick and macadam surface laid in 1921. Cost of rehabilitation is estimated at $13,649.

Valley Street is to be improved from Fairview Avenue to Furnace Street at an estimated cost of $8,445. It is a brick street which was last improved in 1923.

Wempe Drive, from Oldtown Road to 275 feet beyond Elwood Street, is to cost about $2,399. It is of macadam construction and was last improved in 1939.

Williams Street is scheduled for improvement from Park Street to Maryland Avenue. It is brick and was last improved in 1915. Cost is estimated at about $4,078.

Frederick Street, from Henderson Avenue to Decatur Street is scheduled for improvement at a cost of some $2,127. It is a brick construction and was last improved in 1918.

Bedford Street is to be resurfaced from Henderson Avenue to the end of the brick. The 2,620-foot-long stretch was last improved in 1910 and rehabilitation is estimated to cost $13,624.

Washington Street, from Cumberland Street to Prospect Square, is estimated to cost $2,700. It is of brick construction, last improved in 1914.

The last street listed for improvement is Oldtown Road, from Maryland to Grand Avenue. It is of brick construction, last improved in 1915, and it will cost about $2,975 to put it in top shape.

The entire program covers 17,305 feet of streets for a total of about 3.3 miles. Estimated cost of improvement is $102,983.

St. John's Men Name Workers

Committees have been appointed by President J. Millard Hughes for several forthcoming activities of the Men of St. John's, the organization of the male members of St. John's Lutheran Church.

One committee has been designated to handle arrangements for the first quarterly dinner meeting planned for Tuesday, March 29, at 6:30 p.m. in the social room of St. John's Lutheran Church. Members are Reese Early, Chester Collins, Lester Hudson, Earl Robinette, Ronald Catlett and Mr. Hughes himself. Ray Hahne has been named as devotional chairman for 1960.

An entertainment committee has been formed to plan entertainment in conjunction with special activities, one of which will be the annual family picnic at Constitution Park. Its members are Howard Hoyle, Ronald Catlett, George Brown, Earl Robinette, Chester Collins, Edward Athey, Kirk Lathrum and Mr. Hughes.

The Men of St. John's will have a work night on March 15 to make certain improvements to the church property. A refreshment chairman will be named for each monthly meeting.

Rev. Robert B. Logan, new assistant pastor for Christian education, spoke at the group's February meeting.

Deaths

Chaney, George C., 67, Mt. Lake Park.

Gank, Mrs. Mary, 87, Keyser.

Hinebaugh, Arthur, Parsons, in Florida.

Howell, Charles, 69, Barton.

Marshall, Mrs. James O., Lonaconing.

Mathews, Mrs. Bertha E., 73, of 425 Louisiana Avenue.

Middleton, Mrs. Nettie F., 72, Carlos.

Moyers, George D., 71, Franklin.

Riffey, Benjamin F., 82, Cresaptown.

Rohrbaugh, Olen A., 35, Petersburg.

Smith, Mrs. Anna, 86, Hyndman.

Winebrenner, John W., 52, Mt. Savage.

(Obituaries on Page 4)

Homemakers To Meet

The Bedford Road Homemakers will meet at 7:30 p. m. Tuesday at the Bedford Road Zion Methodist Church. Mrs. Theodore Wojcik, president of the group, announced that demonstrations on food and nutrition will be given by Mrs. John Fleigle and Mrs. Wayne Shumaker. A workshop will precede the regular meeting at 7 o'clock.

Births

Capt. and Mrs. James C. Clower, Davis-Monthan Air Force Base, Tucson, Ariz., announce the birth of a son Saturday in St. Mary's Hospital there. Capt. Clower is a son of Mrs. Blanche Clower, 506 Woodlawn Terrace, and the mother is a daughter of Mr. and Mrs. Sylvester A. Shircliff, 212 North Centre Street.

Mr. and Mrs. Robert R. Ratalick, Richmond, Va., announce the birth of a daughter on Thursday in a hospital there. The mother is the former Miss Emily Emerick of Corriganville.

Memorial Hospital

Mr. and Mrs. Franklin Rudloff, RD 2, Williams Road, a daughter yesterday.

Mr. and Mrs. Paul Savage, 439 Race Street, a daughter yesterday.

Mr. and Mrs. John D. Smith, 8 Railroad Street, Lonaconing, a son yesterday. The mother is the former Sandra Carter of Lonaconing.

Mr. and Mrs. Joseph DeStefano, 30 Bridge Street, Ridgeley, a daughter Saturday.

Mr. and Mrs. Cecil N. Rohrbaugh, Romney, W. Va., a son, Saturday.

Mr. and Mrs. Marvin T. Blizzard, RD 1, Oldtown, a son Saturday.

Mr. and Mrs. Roy J. Williams, Midlothian, a daughter Saturday.

Mr. and Mrs. John P. Sirna, RD 1, Ridgeley, a son Saturday.

Mr. and Mrs. Chester Porter, Homewood Addition, a daughter Saturday.

Mr. and Mrs. Chester Cover, 27 Somerville Avenue, a daughter Saturday.

Mr. and Mrs. William E. Fisher, 811 Shriver Avenue, a daughter Friday.

Mr. and Mrs. John J. Divico, Valley Road, a daughter Friday.